Tonight: Some Cloud
Saturday: Sunny Periods

Victoria Times

Prevue BOOKS TELEVISION

Puzzle Prize $350

95th YEAR, No. 65 ★★ VICTORIA, BRITISH COLUMBIA, FRIDAY, AUGUST 25, 1978 15 CENTS DAILY, 30 CENTS SATURDAY

Total Shutdown By Air Canada

Times News Services

Air Canada, beset by crippling nation-wide wildcat walkouts from a strife-ridden ground workers union, abruptly shut down all operations today for an indefinite period.

The last flights were 13 planes summoned home from Europe and jammed with travellers who had faced being stranded abroad in the peak summer travel period.

Air Canada president Claude Taylor, who had averted a pilots' walkout only 24 hours earlier, imposed the system-wide suspension before dawn in response to shotgun walkouts Thursday by members of the International Association of Machinists, disgruntled over a second tentative contract.

Prospects of early talks with the divided IAM were confused. A spokesman for the negotiating committee said a previously-scheduled meeting with the airline would proceed Saturday.

But the head of the Montreal local, where most of IAM's 7,500 membership is based, demanded the meeting be cancelled because the union negotiators had lost the confidence of union members.

Meanwhile, the Canadian Air Line Pilots Association on Thursday began to mail ballots to 1,500 Air Canada pilots for a vote on a new contract settlement reached Wednesday.

The ballots are to be returned by Sept. 10 and the results will be announced later that month.

Airline spokesman Jim Standing said in Montreal that the airline was doing its best to make other travel arrangements for passengers booked on Air Canada flights, but "indications from airports across the country are most passengers heard the news and just stayed home."

CP Air spokesman Jim McKeachie said in Vancouver today the airline plans to run some extra flights during the overnight hours.

"We hope to operate some extra sessions on our transcontinental routes to supplement the nine regular cross-Canada flights each day," McKeachie said.

He said the airline's telephone lines were jammed and it had decided to temporarily waive the requirement for international travellers to reconfirm flights from Canada.

Meanwhile, Canada Post spokesman Ray Ducker said mail service in British Columbia will not be greatly affected by the Air Canada shutdown, because first class mail in the B.C. and Yukon district is not normally handled by the airline.

Steve Howe, spokesman for British Airways, said today that the airline will honor Air Canada tickets.

Howe said extra aircraft will not be put on the routes but seats still are available.

He asked that any Air Canada passengers wishing to travel with British Airways get their tickets revalidated before arriving at the airport.

Adding to the chaotic air travel situation, French air traffic controllers began an 11-day work-to-rule slowdown today as thousands of European and North American vacationers started journeys on one of the year's busiest travel weekends.

CALLING ALL TUBERS

Don't be up the creek without a paddle when the Great Inner Tube Race starts Sept. 10.

Instead make certain you're in the field for the event on the Gorge.

See page 9 of today's *Times* for details and an official entry form.



John McKay photo

MILITARY MILLINERY awaited 55 successful officer cadets who were commissioned Thursday at Naden. Graduation parade marked first time that female candidates attended with male counterparts. Hats were there for special reason. As new officers, graduates traded in berets for peaked caps and bowlers of forces' dress uniform. New officers are shown in march-past during ceremony.

ELECTION FODDER - CLARK

More for Old, Less for Young

Times News Services

OTTAWA — The government is reducing family allowances for 7.3 million children by more than a third to $20 monthly Jan. 1 but will bring in a tax credit plan for lower and middle-income families, Finance Minister Jean Chretien announced Thursday.

Chretien, in a hurried, budget-type statement, also said an income supplement paid to 1.3 million elderly pensioners will rise by $20 a month in January and steps will be taken to hold down increases in gasoline and oil prices.

The announcement, part of a series made recently on the heels of a nationally-televised speech by Prime Minister Trudeau Aug. 1, was quickly branded election fodder by Progressive Conservative Leader Joe Clark.

Clark, labelling the statement a continuation of a Liberal election campaign, said none of the measures were so urgent they could not have waited for the planned resumption of Parliament in October.

Ed Broadbent, the New Democratic Party leader, said in Hamilton the news conference at which the statement was released was "nothing more than a vivid illustration of the Liberal party's cynical and calculating manipulation of the people."

John Noble, deputy minister of human resources, today had mixed reactions to the Ottawa announcements.

While welcoming the income increase for the elderly and tax credits to low income groups, Noble said there is little doubt the cutback in family allowance assistance will cost the provincial government.

All children in the care of the superintendant of child welfare such as those in foster homes are partly maintained by the monthly family allowance.

Noble said the only alternative to not making up the $8 difference provincially, would be to reduce their maintenance.

"I don't see how we can do that so it looks like an inevitable cost to the province."

Noble said he hadn't worked out how much the short-fall would be.

When asked if cutbacks in UIC might lead to more people going on provincial welfare, Noble said he wasn't yet sure what effects those cutbacks will have.

John Bulloch, president of the Canadian Federation of Independent Business, said the measures would be a "bitter pill" for middle-income Canadians. But he said he was pleased the government had taken a tough stand on issues that need to be dealt with.

The basic federally-paid allowance is now $25.68 per child a month and, through indexing to the cost of living, would have risen to $28 in January. Quebec and Alberta vary their allowances in accordance with an agreement

See Chretien Page 20

★ Chaos, Conflict For 90 Minutes

OTTAWA (CP) — An hour and a half of confusion, conflicting figures and strident questions from the press followed Finance Minister Jean Chretien's economic statement Thursday.

The problem was that the minister's six-page statement about cutting expenditures didn't appear to be saving the country any money at all.

Of the three major programs announced, one broke even and two represented net losses to the federal treasury.

Chretien told reporters his scheme for increased benefits to the elderly would cost $290 million, his child benefit scheme would break even and his decision not to increase oil prices as planned next January would mean a loss of revenue of $140 million and the government's decision to reduce the federal excise tax on gasoline by three cents-a-gallon would end up costing $165 million. The total loss came to $595 million.

"How can you pass this off as a spending reduction?" asked a perplexed reporter.

First Chretien told the reporter not to jump to any conclusions until he has unveiled his entire economic program. He promised a second statement within the next week or so.

A second questioner wanted to know how the government's final balance is supposed to look.

"I recognize there is increased spending in what I've announced tonight," Chretien said. "But some of it is not really spending at all. We do not lose money by offering tax credits. This is simply money we will not be collecting."

Finally, Chretien and his advisers came up with the following summary of the mathematics of Thursday's announcement. The net loss to the government would be $595 million but the net gain through changes in the unemployment insurance scheme would be $580 million.

"But what are you going to do to the unemployment insurance system? You haven't said anything about that, Mr. Minister."

"I am announcing a $580 million cost saving," Chretien said. "I'll have the details of it at a later date."

Unemployed 'Really 13%'

Times News Services

Unemployment in Canada is upwards of 13 per cent — far greater than figures reported by Statistics Canada — the National Council of Welfare says.

And today's unemployment is a mere taste of the crisis in jobs to come in the 1980s, Robert Bryce, former deputy minister of finance, said today.

"There is going to be inexorable pressure from the developing countries to find work for millions of their young people. That's what will strain the market system beyond anything we've seen yet," Bryce told delegates in Ottawa at a three-day conference on the future entitled Shaping the Future: Canada in the Global Society.

The welfare council, in a newly-released report, Working Together, says labor force statistics collected each month by federal government fail to count among the jobless those who, though willing and able to work, have become discouraged and stopped job-hunting.

The "hidden unemployed," many of them poor, unskilled and uneducated, swell the ranks of the jobless to one-and-a-half times the federally-published average of 8.6 per cent for the first six months of 1978, the council says.

The council is a Canada-wide citizens' body formed to advise health and welfare officials.

Bryce said he is not optimistic about Canada's ability to deal with the coming crisis when inflation will continue to strain the market system and domestic unemployment will remain unsolved.

Bryce said the market system on which the economy has been based for the last century faces the severest tests in its history in the next decade.

NEWS BRIEFS

Hua Makes Waves

SKOPJE, Yugoslavia (AP) — Chinese leader Hua Kuo-Feng visited the capital of the Yugoslav Macedonian Republic on Thursday in what some diplomats saw as a stone tossed at three Communist targets: Albania, Bulgaria and the Soviet Union. See story on page 26.

Fish Change Aired

POWELL RIVER (CP) — A radical departure whereby fishing rights would be allocated like timber rights was discussed here Thursday. See story on Page 28.

Aid Freeze Hit

OTTAWA (CP) — Paul Gerin-Lajoie, once Canada's top foreign development official, Thursday criticized the government's recent decision to freeze the foreign aid budget and urged new measures to promote development. See story on Page 13.

Pact Rejected?

WASHINGTON (UPI) — An unofficial vote count early today showed the largest postal union in the U.S. has rejected a proposed three-year contract, posing the possibility of an illegal U.S.-wide mail strike, union sources said. See story on Page 3.

16th Game Draw

BAGUIO CITY, Philippines (AP) — The adjourned 16th game of the world chess championship ended in a draw today.

BATvan Nabs 44

Roving roadblocks operated in the Greater Victoria area Wednesday and Thursday nights have netted police some of their biggest hauls of drinking drivers since the provincial government's Counter-Attack program began nearly a year ago.

Of 1,216 motorists stopped, 44 were found to have been drinking.

Police charged 10 with impaired driving. Three of the drivers were also charged with refusing to provide a breath sample.

The remainder were given 24-hour roadside suspensions.

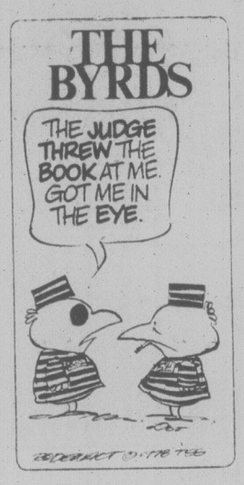
In addition, police charged one motorist with driving while his licence was under suspension, three with violations of the Motor Vehicle Act, and one with a violation of the Liquor Control Licensing Act.

The roadblocks, using the government-sponsored BATvan (Breath Analysis Testing Van), were in the Sidney-Colwood area Wednesday night when 526 vehicles were checked.

Thursday, officers concentrated more in the Colwood-Shawnigan Lake-Sooke areas where they stopped 690 vehicles.

7 GUARDS CHARGED

BURNABY (CP) — Seven guards at the Lower Mainland Regional Correctional Centre have been charged with assault causing bodily harm after a former prisoner complained he was beaten while in the prison awaiting sentence.



Better Buy Gasoline Now

Service stations in the Greater Victoria area started today to cut gasoline prices in the wake of Finance Minister Jean Chretien's announcement Thursday night of an immediate three-cent cut in the gasoline excise tax.

But don't count on the lower prices staying around too long.

Next Wednesday the prices will go up again from four to five cents a gallon, averaging out about 1.2 cents a gallon more than Thursday's pump price.

Only a scattering of stations had made the price change this morning but all are expected to follow suit before the day is out.

Chretien said the cutback in the excise tax from 10 to seven cents a gallon will cover a three to four cent per gallon hike that will come into effect Sept. 1. That price rise results from an increase of $1 a barrel in crude oil price July 1.

The minister, however, said he would allow oil companies to charge an extra 1.2 cents a gallon to cover higher costs for transportation, marketing and refining.

The excise tax does not cover home-heating oil which is expected to rise next Wednesday by the full 4.2 cents.

Chretien said Thursday the government proposes to skip a similar increase in the price of crude oil scheduled for early next year which would have added a further 3.5 cents a gallon to consumer prices next March 1.

★ Travel Agents Go Bonkers

Air Canada's totally grounded but Victoria travel agents are up in the air and cursing today as they desperately try again to reroute the flights of hundreds of travellers.

Block-long lineups of people waiting to make alternative arrangements faced travel agents this morning after the suspension of Air Canada operations was announced.

"We're going out of our minds," said Mike Sudal of Travel World.

He said the shutdown is causing tremendous disruptions within the airline industry, as panick-striken people cancel flights, rebook and cancel again.

"Nobody wins in these things, but the airlines are hurting the most," Sudal said.

Air Canada suspended operations after members of the International Association of Machinists walked out at airports in six cities last night.

The travel agencies say they weren't prepared for the possibility of a shutdown and that the threat of a pilots strike earlier in the week was nothing compared to the problems they face now.

A spokesman for BCAA Travel said it will be difficult getting people out of Victoria and estimated a lengthy wait before alternative bookings are available.

He said the company had asked people panicked earlier by the pilot strike threat to wait until the end of the week before making alternate arrangements and now everyone is trying to leave at once.

To people waiting for flights, the shutdown means possible long delays as travel agencies work overtime trying to find alternative flights. Most rerouting is taking place through the U.S.

INDEX

	Page
Births	33
Classified	33-45
Comics	32
Deaths	45
Entertainment	17-19
Family	29-31
Finance	6,7
Gardening	34
Sports	24,25

Hijacking or Hoax? TWA not Sure

GENEVA (AP) — The passengers and crew of a Trans World Airlines jetliner from New York left the plane safely here today after a mysterious seven-hour interlude that authorities said was either a hijacking or a hoax.

Amid general confusion at the airport, Geneva Police Chief Guy Fontanet told reporters: "We cannot rule out" either possibility."

The incident began when someone dropped a list of demands into the lap of a sleeping stewardess.

The passengers walked off the Boeing 707 less than an hour before a 5:30 p.m. local time (9:30 a.m. PDT) deadline set by a person or persons calling themselves a "task force of revolutionary soldiers" demanding freedom for former Nazi deputy fuehrer Rudolf Hess, for Robert Kennedy's assassin Sirhan Sirhan and for five jailed Croatian hijackers.

Fontanet first said after the plane landed here that there were "several" hijackers. But he later said no one had seen a hijacker after the 19-page list of bizarre demands was dumped into the sleeping stewardess's lap.

"We would like to find out who placed the messages into the lap of the hostess," said Fontanet after the passengers were taken to a security section of the airport to undergo questioning.

The "task force" had threatened in a written message to blow up the plane by 5:30 p.m. by remote control if the demands were not met.

The demands directed the pilot to take the plane to Cointrin Airport here, the flight's original destination.

Airport officials said there was no reaction among the passengers when the pilot, apparently locked safely in the cockpit, announced over the intercom this afternoon that two negotiators were coming to the plane.

"There was no reaction so the two boarded the plane," one official said. "As things continued to remain quiet, the passengers were told to leave. There was no panicking."

"All 79 passengers and nine crew members are free," said airport spokesman Daniel Tesseyre. There was no word on whether "hijackers" had been apprehended. TWA officials in New York said there were 10 crew members.

Two blue buses took the passengers and crew to the airport terminal, and the airport was closed at 4:30 p.m., apparently as authorities prepared for the possible explosion of bombs said to have been placed in the plane's luggage hold.

The plane had departed New York Thursday night on a flight to Geneva.

THE OUTCASTS — **by Ben Wicks**



Celery, Spuds Lead B.C. Food Price Dip

The price of food in B.C. dropped 1.24 per cent during the past month, the provincial agriculture ministry said Thursday.

The ministry's weekly purchase in Vancouver of a basket of food, consisting of 80 items from 15 food components, showed that the price dropped to $55.83 for the period to July 26 from $56.53 on June 28.

"The decrease is predominantly a result of relatively large declines in the fresh vegetables and beef components," the survey said.

The survey shows that the latest average basket price is 10.7 per cent higher than a year ago and 17 per cent higher than two years ago.

The report notes that fresh vegetables decreased 10.3 per cent over the previous four weeks, with the largest decline registered by celery and potatoes as local produce came on the market.

The fresh vegetable component is almost 25 per cent higher than a year ago, the survey says.

Fresh fruit dropped one per cent while beef declined 5.6 per cent mainly due to heavy promotion by the retail stores.

"Retail prices will remain higher for several months as cattle herds are rebuilt, and long-term significant price reductions are not expected until the early 1980s."

Beef prices are currently 31.5 per cent higher than they were a year ago "but from 1974 to 1977 beef prices actually saw no increases." Pork is up six per cent from a year ago.

Eggs dropped 1.3 per cent because of store promotions while cereals and breads increased because of higher prices for flour and breakfast cereals, the survey says.

WEATHER COOLS OFF FOREST FIRE THREAT

Cooler temperatures and rain during the past week have reduced the forest-fire danger ratings to low over most of B.C., says D. H. Owen, B.C. forest service protection officer.

He said in a press release Thursday that the over-all fire situation is well under control.

Owen added that there were 14 new fires during the week, and that of the 2,187 so far this year, 61 were still burning but were in the mopping-up stage.

The were 1,722 fires during the corresponding period last year.

MAN WALKS FROM U.K. TO FRANCE

CALAIS, France (Reuter) — A U.S. Army sergeant became the first person to walk across the English Channel today — with the aid of a giant "water shoe" he invented.

Sergeant Walter Robinson, 31, covered the 40-kilometre stretch from Dover, England, to Calais in 11.5 hours. Robinson, from Tampa, Fla., had predicted his walk over water would take him eight hours.

INQUEST

An inquest into the death of six-year-old Jessie Robert Day has been set for Wednesday, Aug. 30, at 7:30 p.m.

Day was killed Tuesday after being caught under the wheels of a Vancouver Island Coach Lines bus on Superior St.

He was riding double on a bicycle with a seven-year-old companion at the time.

Canada's Trade Picture Remains Red-and-White

OTTAWA (CP) — There was a $98-million trade deficit in July as both exports and imports rose from the previous month, preliminary figures from Statistics Canada show today.

Revised figures for June showed that the merchandise trade balance that month actually showed a surplus of $38 million. Preliminary figures had indicated a $93-million deficit, the first since November, 1976.

The value of exports in July was $4.04 billion, an increase from of 2.6 per cent from June.

Imports, however, increased faster at a rate of 6.1 per cent to $4.14 billion.

The relatively weak merchandise trade performance of the last two months contrasts with strong surpluses registered in the first five months of the year. Federal authorities were hoping those surpluses would help provide a major impetus for economic growth.

In the three months ending in April, for example, there was a singularly high surplus of $1.31 billion, Statistics Canada said. The total 1977 surplus in merchandise trade was $2.9 billion.

There were widespread declines in exports of a broad range of commodities in July, led by a substantial fall in shipments of metallic ores due to prolonged industrial disputes at the Quebec-Labrador iron mines.

Shipments of passenger vehicles and fertilizers were among the few exceptions to the trend.

On the import side, there was an increase of nearly 10 per cent in imports of passenger vehicles and automotive parts from the U.S. in July. That was partly offset by a decrease in imports of machinery, trucks and other equipment.

Imports from the U.S. were up 1.3 per cent to $2.93 billion. Imports from other countries, however, ballooned by 22.5 per cent to $1.22 billion and were led by unusually-large landings of crude oil.

U.S. Dollar Up

LONDON (AP) — The U.S. dollar edged up on the world's foreign exchanges today, aided by a report the United States is ready to draw on about $4.4 billion in credit from the International Monetary Fund (IMF) to support the sagging U.S. currency.

The price of gold was lower.

The dollar closed in Tokyo at 192.052 Japanese yen, the high point for the day, up from 191.65 yen at Thursday's close and a low of 189.20 yen earlier today.

The U.S. dollar closed Thursday in Montreal at $1.1392 in terms of Canadian funds, up 1-10.

The U.S. dollar's firmness depressed the price of gold. The metal was quoted in London today at $199.50 a Troy ounce.

In Zurich, Europe's biggest bullion market, gold was trading at $199.125.

Tourist Alert

VANCOUVER (CP) — The following are urged to contact the nearest detachment of the RCMP for an urgent personal message:

Phillip Baillie of Gibsons, Gerald Dyck of Saskatoon, Margarete Gowans of Mission, Matthew Christopher Joyce of Vancouver, John Mermichel of Rosedale.

CORRECTION
FAIRWAY SUPERMARKET

Our ad which ran in the Colonist and Victoria Times on Thursday, August 24th read:

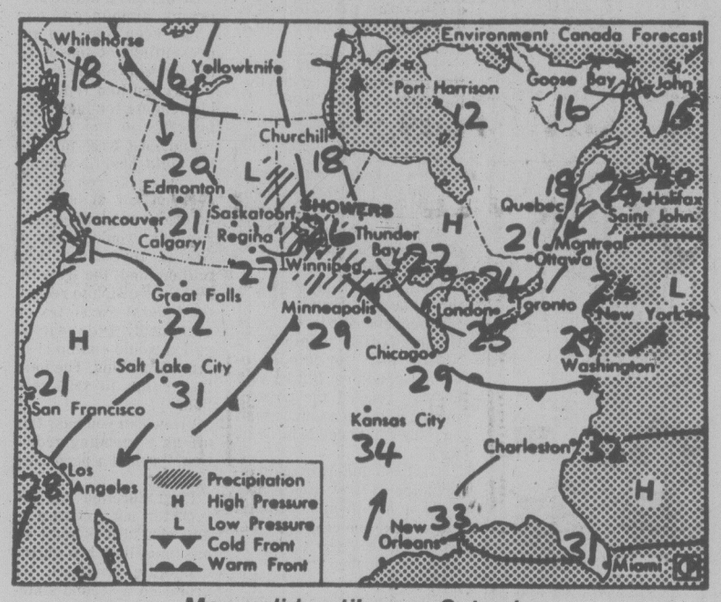
VELVEETA CHEESE 2-lb. pkg. **$2.29**

Should Have Read:

VELVEETA CHEESE 2-lb. pkg. **$2.99**

8-26x

the weather



Map valid until noon Saturday

A large cold low pressure area remains off the west coast maintaining the unseasonably cool wet weather that the province has endured for the past two weeks. Bands of cloud spiralling around the low continue to produce intermittent showers and clear breaks and on Thursday evening one band resulted in an awesome display in the Lower Mainland. Characterized by the tubular streamers of grey cloud radiating out of its pitch black base the intense thundershower common in the Interior and in most parts of Canada is a somewhat rare phenomenon in Vancouver. Frequent flashes of lightning from cloud to ground were blurred by the pounding rain that accompanied it while the enormous electrical energy reached the ground repeatedly. Numerous power outages occurred as puny man-made electrical devices exploded under the assault of nature's incredible ionic avalanche. The end of the display was as serene as the beginning was violent as a crack in the sky between the cloud base and the horizon opened to reveal a crimson sphere which transformed the cloud from ominous grey to peaceful pink.

ENVIRONMENT CANADA WEATHER OFFICE
10 A.M. FORECASTS
Valid Until
Midnight Saturday

Greater Victoria: Today cloudy with a few showers and occasional sunny breaks. High today near 19. Low tonight near 11. Saturday cloudy with sunny periods. High Saturday near 20.

Greater Vancouver, Lower Mainland, East Vancouver Island: Today cloudy with a few sunny breaks and a few showers. Highs today near 20. Lows tonight 10 to 12. Saturday cloudy with sunny periods with a few showers along the mountains. Highs Saturday 19 to 21.

North and West Vancouver Island: Today cloudy with showers. Windy along the west coast. Isolated thundershowers. Highs today 15 to 18. Lows tonight near 10. Saturday mainly cloudy with a few showers. Highs Saturday 17 except near 20 inland.

TEMPERATURES

	Max.	Min.	Prcp.
Yesterday			
Victoria	19	13	0.8
Normal	19	11	
One Year Ago			
Victoria	15	11	7.7
Across Canada			
Prince Rupert	19	8	2.5
Prince George	17	10	6.0
Terrace	20	10	2.4
Port Hardy	19	11	3.2
Tofino	16	12	17.2
Comox	18	13	6.8
Vancouver	20	13	6.2
Kamloops	22	13	1.8
Cranbrook	18	10	—
Williams Lake	18	7	1.0
Fort Nelson	20	11	1.2
Peace River	19	7	—
Edmonton	17	8	—
Jasper	16	8	—
Banff	17	7	—
Calgary	18	9	—
Lethbridge	25	9	—
Medicine Hat	25	13	trace
N. Battleford	17	9	—
Saskatoon	18	8	—
Swift Current	24	11	—
Prince Albert	15	4	—
Moose Jaw	25	10	—
Regina	24	14	—
Yorkton	23	7	—
Thompson	15	3	0.3
Brandon	29	12	—
Winnipeg	29	13	—
The Pas	17	11	1.2
Kenora	22	16	0.2
Thunder Bay	15	13	trace
Toronto	27	13	13.1
Ottawa	17	8	—
Montreal	18	8	3.4
Quebec	19	6	—
Halifax	19	7	—
Charlottetown	16	7	—
Fredericton	21	2	—
St. John's	20	5	1.2
Whitehorse	16	8	4.8
Yellowknife	17	12	0.2
Inuvik	8	4	—
United States			
Seattle	23	13	2.5
Spokane	22	12	—
Portland	21	13	4.6
San Francisco	24	17	—
Los Angeles	24	16	—
Las Vegas	37	18	—
Phoenix	41	26	—
Chicago	29	18	4.1

World Temperatures: Amsterdam 16, 20; Athens 21, 31; Bangkok 27, 32; Beirut 26, 32; Belgrade 16, 27; Berlin 11, 19; Bogota 7, 18; Brussels 11, 22; Buenos Aires 4, 14; Cairo 20, 31; Caracas 18, 28; Copenhagen 13, 19; Frankfurt 8, 25; Geneva 13, 25; Helsinki 7, 15; Hong Kong 27, 32; Honolulu 23, 30; Jerusalem 17, 29; Johannesburg 11, 20; Kiev 13, 26; Lima 14, 17; Lisbon 23, 39; London 12, 21; Madrid 17, 37; Manila 23, 29; Mexico City 12, 23; Moscow 14, 25; New Delhi 26, 32; Nicosia 21, 36; Oslo 9, 18; Paris 12, 23; Rio 15, 24; Rome 16, 25; San Juan 25, 31; Sao Paulo 10, 13; Seoul 25, 30; Singapore 25, 32; Stockholm 8, 15; Sydney 6, 17; Taipei 27, 35; Tehran 24, 35; Tel Aviv 22, 29; Tokyo 23, 30; Vienna 17, 23.

CITY'S WEATHER RECORD

Sunshine, August	225.8 hrs.
Last August	285.5 hrs.
Normal (30 Years)	230.0 hrs.
Sunshine, 1978	1,694.2 hrs.
Last Year	1,739.8 hrs.
Normal (30 Yrs.)	1,644.9 hrs.
Precipitation, Aug.	14.9 mm
Last August	21.1 mm
Normal (30 Years)	14.7 mm
Precipitation, 1978	181.0 mm
Last Year	219.2 mm
Normal (30 Years)	340.1 mm

Sunrise, Sunset Friday
(Pacific Daylight Time)
Sunrise 06:22 **Sunset 20:08**

TIDES AT VICTORIA
(Tides listed are Pacific Standard Time)

	Time	Ht	Time	Ht	Time	Ht	Time	Ht
	H M	Ft.	H M	Ft.	H M	Ft.	H M	Ft.
25	0245	4.0	1000	6.6	1330	6.8	1940	8.2
26	0400	3.7	1215	7.1	1600	7.5	2005	8.1
27	0505	3.5	1315	7.4	1700	7.6	2050	7.9
28	0545	3.2	1535	7.7	1805	7.5	2150	7.8
29	0640	3.0	1600	7.6	1850	7.3	2245	7.7
30	0710	2.9	1600	7.4	1910	7.0	2350	7.7
31	0750	2.9	1605	7.2	1950	6.6		

TIDES AT SOOKE

	Time	Ht	Time	Ht	Time	Ht	Time	Ht
	H M	Ft.	H M	Ft.	H M	Ft.	H M	Ft.
25	0130	4.7	0800	7.0	1150	6.8	1850	9.1
26	0245	4.6	0915	7.0	1400	7.4	1940	9.0
27	0400	4.4	1100	7.3	1530	7.7	2010	8.9
28	0455	4.1	1145	7.5	1615	7.7	2105	8.9
29	0545	3.8	1315	7.7	1650	7.4	2210	8.9
30	0615	3.6	1315	7.7	1750	7.1	2305	8.9
31	0700	3.4	1335	7.8	1840	6.6	2345	8.9

TIDES AT FULFORD HARBOUR

	Time	Ht	Time	Ht	Time	Ht	Time	Ht
	H M	Ft.	H M	Ft.	H M	Ft.	H M	Ft.
25	0425	4.2	1150	9.1	1610	8.1	2140	9.9
26	0525	4.0	1320	9.5	1750	8.6	2220	9.5
27	0620	3.9	1435	9.9	1925	8.6	2320	9.3
28	0710	3.7	1530	10.1	2045	8.4		
29	0020	9.1	0800	3.5	1605	10.2	2115	8.1
30	0130	9.0	0845	3.4	1630	10.1	2150	7.8
31	0230	9.0	0915	3.3	1655	10.0	2225	7.4

STANDARD FURNITURE

August Homefurnishing Event



THE BEST DEAL IN TOWN!
Don't stop looking until you've seen our selection. Dozens and dozens of styles, covers, colours . . . plain and patterned.

CHESTERFIELD BLITZ

TRULY THE BIGGEST STOCK IN TOWN

20 SETS BETWEEN $300 and $400	30 SETS BETWEEN $400 and $500	12 SETS BETWEEN $500 and $600	25 SETS BETWEEN $600 and $700
21 SETS BETWEEN $700 and $800	30 SETS BETWEEN $800 and $900	35 SETS BETWEEN $900 and $1000	20 SETS BETWEEN $1000 and $1100

EXAMPLES:

4-PCE. LIVING ROOM GROUP — $485
3-seater sofa, chair with matching swivel rocker and ottoman. Covered in beige, rust or black/off white upholstery. 6 sets only available . . . be early. Here is a real dollar stretcher . . . a roomful of seating. ONLY

2-PCE. CHESTERFIELD SUITE — $335
Dollar stretcher . . . delightful and comfortable. Modern design. Upholstered in tangerine or gold. ONLY

DROP BACK ARMLESS LOUNGE — $149
Ideal for den and cottage. Gives you that extra sleeping space. Upholstered in brown cover. ONLY

HIGH BACK CHESTERFIELD AND CHAIR — $859
Colonial comfort from Sklar. Wooden wing back. Upholstered in orange or green upholstery. ONLY

HIGH BACK MODERN CHESTERFIELD SUITE — $999
Deluxe quality. Extremely pleasant to sit in. Five select covers to choose from. ONLY

"CONTEMPO" 2-PCE. SUITE — $199
2-piece chesterfield suite, modern, lightly scaled, will not overcrowd even the smallest room. Brown/beige upholstery, reversible seat cushions. ONLY

These are only a few of our huge selection.

EASY CREDIT TERMS — **TRADES ACCEPTED**

737 YATES ST. Downtown 382-5111 CHARGEX

8-25

Rescuers Rap Police After Man's 12-Day Ordeal In High Arctic

Times News Services

TUKTOYAKTUK — A canoeist from Whitehorse, stranded for 12 days and presumed drowned by RCMP, was found alive and well earlier this week by two friends and an Inuit guide after a three-hour search.

Dr. Herbert Schwarz of Tuktoyaktuk and the canoeist, Jacques Moreau, say the RCMP conducted an inadequate search without calling on expert Inuit guides in the area for help.

When found Wednesday, Moreau's camp was surrounded by seven grizzly bears. He had survived a 15-minute immersion in Arctic water, an attack by a grizzly bear and had hiked about 150 kilometres in 11 days, eating nothing but rice until he killed a caribou the day before he was found.

Moreau, however, downplayed his experience. "The pain from the cold never bothered me," he said. "I was thinking about my canoe."

When he reached the shore, Moreau walked seven kilometres to his base camp, made a fire and dried his clothes.

The next day he started walking along the coast toward Paulatuk, an Inuit settlement about 225 kilometres away.

Along the way he was attacked by a grizzly bear which he shot. Later he killed a Caribou whose carcass attracted seven more grizzlies.

It was the next day that the rescue plane found him.

Moreau's canoe had floundered against ice floes on the high Arctic coast Aug. 12. His empty canoe was found Aug. 17 and an intensive air search was conducted Aug. 18 and 19.

Friends Bill Preston and Terry McCrory, both of Whitehorse, flew to Tuktoyaktuk Wednesday. They were told by RCMP that Moreau was presumed to have drowned.

The two men say they conferred with Inuit guide Vince Steen over the possible movements of Moreau based on where the canoe had been found.

The three chartered an aircraft and three hours later, flying south along the coast of Cape Bathurst about 600 kilometres west of Tuktoyaktuk, they spotted the 35-year-old adventurer.

Dr. Schwarz said the Inuit guide had offered his services to the RCMP, but the help was refused. "What this means is the abandoned search was totally and painfully inadequate," he said.

SECOND TEST-TUBE BABY DUE

LONDON (Reuter) — The second test-tube baby is expected early next year, a doctor who pioneered the technique said Thursday night and forecast the process would be widely available —and inexpensive — in two or three years.

Surgeon Patrick Steptoe appeared in a television interview in conjunction with the first showing of the birth of the original test tube baby, Louise Brown, last July 25.

Dr. Steptoe said Louise was doing well, gaining weight marvellously, and very beautiful.

Courting Disaster?

CHICAGO (UPI) — Fewer people are getting divorced but it's not necessarily because love is springing more eternal these days. One reason for the declining divorce rate is that fewer people are bothering to get married in the first place, attorney Herbert A. Glieberman, who has written two books about marriage and divorce, said Thursday.

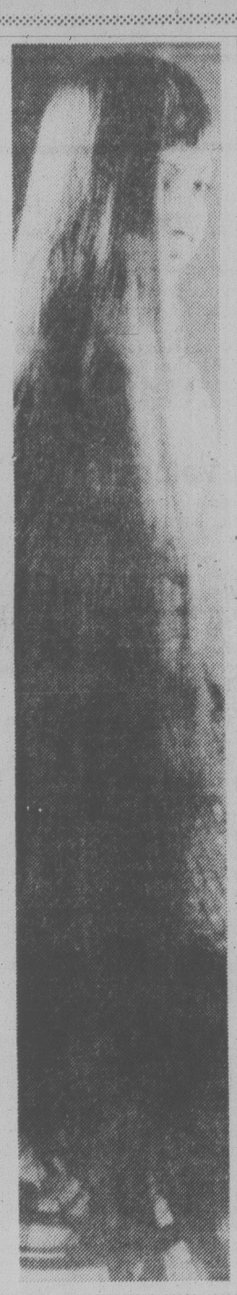
COME TO SALMON COUNTRY



MODERN RENTAL BOATS
Fibreglass 9.9 h.p. and 20 h.p. outboards
RESERVATIONS

PEDDER BAY MARINA
Metchosin—off Rocky Point Rd. 478-1771

Somoza Ouster Demand In Managua Strike Call



A 20-year-old Toronto woman wants to sell her 58-inch tresses to help pay medical bills for her father who has lung cancer.

Marie, who asked that her last name not be revealed, said it has taken her nine years to grow her hair and she is prepared to sell it to a wigmaker.

"I don't know how much I will get for my hair or if it will be enough," she said.

"I don't even know whom to approach."

Marie said she was going to quit university two years ago to get a full-time job but her father did not want her to. She is a second-year sciences student and plans to become a medical missionary.

Times News Services

MANAGUA — President Anastasio Somoza's political opponents including the Chamber of Commerce and small businessmen called for a nationwide strike today as "a gigantic step in the campaign to overthrow" the dictatorial Nicaraguan leader.

Somoza said the strike call was a plot by Sandinista guerrillas, who earlier this week stood off National Guard troops in a 44-hour siege at the National Palace, and by the opposition, "but in any case I wish the businessmen and the opposition lots of luck."

Somoza, whose family has controlled Nicaragua for more than 40 years, later blamed Cuba for the incident.

In Panama, the leader of the terrorist band, Eden Pastore, who used the code-name "Zero," denied he had received Cuban help.

"We didn't need help from anyone," said Pastore, brandishing an automatic rifle.

Venezuelan President Carlos Andres Perez, who heads one of the few democratic governments in Latin America, called on the Organization of American States for a "cordial intervention" in Nicaragua "to seek a process of democratization and avert further useless bloodshed."

"No one has the right, no matter how powerful he is or how many weapons he has, to sacrifice the life of his nation," said Perez.

The 25 guerrillas of the Sandinista National Liberation Front who held hundreds of hostages in the National Palace for two days and the many political prisoners whose freedom they won arrived in Panama and asked for asylum. Diplomats said they are certain to get it.

The Red Cross said eight members of the national guard, Nicaragua's army, were killed in the guerrillas' invasion of the palace, and 15 other persons were wounded. One of the guerrillas arrived in Panama on a stretcher and was taken to hospital, but it was not learned whether he was wounded or ill.

Once their plane touched down, they were hustled to Tinajita, a National Guard outpost 10 miles from Panama City.

"We tried and we succeeded in striking a blow that shook the regime of the Somoza dictatorship," the only woman in the group, known as Commando 2, told reporters in Panama.

"Our fundamental objective was political though it is certain our action had military repercussions. We dealt a blow against the dictatorship and for the liberation of political prisoners."

She said the guerrillas were considering to return to Nicaragua to continue the struggle, but did not say when or under what circumstances.

The Sandinistas take their name from Augusto Cesar Sandino, a guerrilla leader of the 1920s and 1930s

Some experts trace the current unrest in Nicaragua to corrupt use of aid from around the world which flowed to the country after the devastating Managua earthquake in 1972. For details see the article on Page 27.

Largest U.S. Mail Union Rejects Contract

WASHINGTON (UPI) — An unofficial vote count early today showed the largest postal union in the U.S. has rejected a proposed three-year contract, posing the possibility of an illegal nation-wide mail strike, union sources said.

The unofficial tally showed the vote by the American Postal Workers Union to be 94,000 to 78,000 against the contract offer.

About 175,000 of the 280,000 union members were believed to have participated in the balloting.

By rejecting the offer of a 19.5 per cent wage and cost-of-living raise, the union representing postal clerks became the second postal union to defy President Carter's call for restraint in the negotiations — restraint that Carter said would help hold down inflation.

The vote by the APWU was considered a determining factor in chances for a strike. Leaders of both the APWU and the National Association of Letter Carriers, which earlier rejected the contract by a 4-3 margin, are now under pressure from rank-and-file members to reopen negotiations or set strike deadlines next week.

Neither Postmaster General William Bolger nor his top aides would say Thursday whether they will yield to union demands to return to the bargaining table.

Lethal Missile Fumes Leak Into Atmosphere

WICHITA (Reuter) — Deadly fumes that killed one missile crew member and injured six others continued to leak into the atmosphere near here today for the second day, a U.S. Air Force spokesman said.

The gas, nitrogen tetroxide, escaped when a valve apparently malfunctioned at a Titan II nuclear missile base 50 kilometres southeast of here, the spokesman said.

One crew member died Thursday from exposure to the caustic fumes. Two other fuel transfer crew members who were filling the intercontinental ballistic missile at the time of the accident were in serious condition.

The gas also forced aboout 150 residents in tiny communities of Udall and Rock to remain away from their homes Thursday night.

Reactions to the gas can range from mild to severe irritation to eyes, ears, nose, throat and skin to caustic burns and death. "It eats right through the skin into the system," the spokesman said.

CROSS ROADS ACADEMY

GRADES 1-12
Unique Concept in Education:
— Individualized instruction.
— Christian curriculum.
— Christian staff.
Unique Emphasis in Education:
— A return to the 3-R's
— A return to Discipline.
— A return to Morality.
Now taking Student Applications
Call Ron Surry, Off. 592-4914 or Res. 479-0033.
8-26x

COMPARE MUSTANG WITH THE IMPORTS FOR —VALUE—



'78 Mustang II
GHIA
2-DOOR HARDTOP
Stock No. 1794
2.3 litre 4-cylinder engine, automatic transmission, power steering, power brakes, sun roof, cloth and vinyl seat trim, white side wall tires, dual sport mirrors, body side mouldings, electric rear window defroster, GHIA sports group, undercoating.
$6395
25 miles per gallon (city)*
37 miles per gallon (highway)*
* TRANSPORT CANADA RATINGS
peter pollen ford
YATES AT COOK
384-1144
8-25x

LINK CUBBON ON COOK LINK
CUBBON LINK
RUFF-IT
Acrylic Finish For Wall and Ceiling
DEMO SPECIAL
11.87 PER GAL.
Pre mixed ready to use.



MEET THE EXPERTS
DO-IT YOURSELF
DEMO
Sat. Aug., 26th
10 a.m. to 12 noon — Colwood
1 p.m. to 2 p.m. — Cook St.
By Canfor — Ruff-It
By Z BRICK
GARDEN TOOLS
Hose
Shovels
Rakes
Sprinklers
FALL SALE 25% OFF
TORO LAWN-MOWERS and TRIMMERS
FLOOR MODELS
SEASONAL CLEARANCE
25% OFF
Western Red Cedar
PATIO TABLE SETS
1 TABLE — 4 BENCHES
PRE-ASSEMBLED
79.50 EACH
FALL CLEARANCE
ONE PIECE BERRY GARAGE DOOR
SLIGHTLY DAMAGED
1 ONLY 8'6"x6'
1 ONLY 8'7"x7'
4 ONLY 9'x7'
67.55 EACH
(COLWOOD STORE ONLY)
DO-IT YOURSELF Lumber Savings
2 x 4 ECONO
6¢ LIN. FT.
6' TO 16' LENGTHS
MID-SUMMER PANEL SPECIAL
4 x 8 WALNUT
4 x 8 PECAN
4.69 EACH
For Your Winter Project Buy Now!
PRICES EFFECTIVE AUG. 21 - SEPT. 1
inCOLWOOD 2650 Nebhill Rd. 474-1281
onCOOK 1720 Cook St. 384-8181
STORE HOURS 8 A.M.-5:30 P.M. MON.-SAT.
on SALT SPRING ISLAND RAINBOW ROAD GANGES 537-5564
8-26
LINK CUBBON IN COLWOOD LINK
CUBBON ON COOK
CUBBON IN COLWOOD
CUBBON ON SALTSPRING

Victoria Times

FRIDAY, AUGUST 25, 1978

GORDON BELL, Managing Editor | STUART UNDERHILL, Publisher | BARBARA McLINTOCK, Editor

Refurbish the Royal

Recreation Minister Sam Bawlf's latest proposal for a massive renovation of the Royal Theatre sounds like the most sensible idea yet for the development of performing arts facilities in Greater Victoria.

Although Bawlf has not yet made any official approach to the three municipalities that own the Royal, he has apparently indicated to Victoria Ald. Ron McKenzie that $400,000 of provincial money might be available if the municipalities were to increase substantially their program of renovations for the Edwardian building. Another $200,000 might also be found from federal funds, he suggested.

Put together with the $600,000 the three municipalities have already approved, this would provide a total of $1.2 million for the renovation program — quite enough to upgrade the Royal into a first-class theatre. Victoria then would have two excellent downtown performing arts centres (the McPherson being the other) as well as one at the university.

Surely this makes much more sense than building an entirely new performing arts complex, an idea that has drifted about Victoria and provincial circles for years. Bawlf is quite right when he says there is no apparent need for a new complex; arts groups are not shouting that there is no room for them.

Moreover, the revitalized Royal could always provide more stage time if required since it now is leased out for use as a movie theatre most of the time.

The other obvious advantage to the Royal proposal is that it will cost the taxpayers — local and provincial — so much less than would building an entire new complex. Although $1.2 million seems like a lot of money, it is probably not one-tenth the cost of a whole new facility.

The refurbishing should also allow the Royal to keep its delightful Edwardian character — a building that, from the tourists' viewpoint, is much more Victorian than any new brick-and-glass structure, however well-designed, would be.

The idea should be formalized quickly by Bawlf and adopted equally quickly by the theatre's municipal owners.



". . . however, in Tokyo, the dollar closed at 192.10 yen, up from 191.6575 at Tuesday's close, while in New York the Canadian dollar was down 1/20th at $0.8779 and the pound sterling was down 3/4 at $1.9245 . . ."

Investigating Accidents

The Canadian Bar Association has taken some well-deserved flak in the past few weeks for its constitutional proposals, but it should get much credit for its latest report — one on the problems in air and marine accident investigations.

The paper has been prepared by the air law section of the CBA and will be debated at the association's annual convention next week.

The report highlights the difficulties caused by the current practice of having the transport department act as detective, judge and jury in many accident investigations — even those in which it may also be playing the role of suspect.

It notes the government body can investigate an accident, produce its report, then find itself a party in a court case where liability may be decided largely on the basis of that same report. In what must be one of the legal understatements of the year, it notes, "there is a potential for a conflict of interest" in these circumstances.

Another potential problem seen is that some persons involved in accidents could be intimidated by being investigated by employees of the group that governs them. These people might withhold information, thus hampering investigations, or even causing them to come to erroneous conclusions.

The CBA committee's answer to this problem is a simple one: all the government needs to do, it says, is set up an independent accident investigation branch rather than having Transport Canada officials do the investigating. This would require no more bureaucracy since the current staff of investigators could simply be transferred directly to the new agency.

The new agency could report either directly to the minister of transport, or, to make it even more independent, directly to Parliament.

Such a change would be a giant step in ensuring that justice was seen to be done in the investigation of air and marine tragedies.

It is much to be hoped that the report is adopted, not only by the annual convention of the CBA, but also by the federal government.

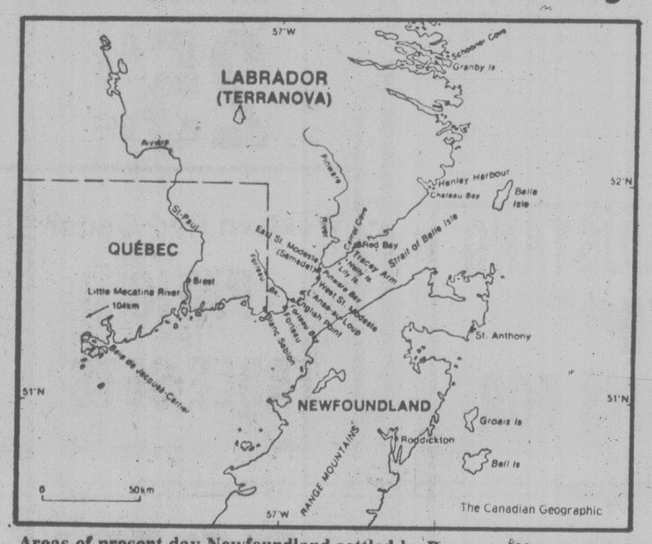
RICHARD GWYN

A New Page in Our History

RED BAY, Labrador — Most of the first documents written in Canada were written in neither of our official languages. They were written here by Basque whalers, as early as the 1570s, and probably far earlier. And they were written in Spanish, or in Basque.

A half century before the first French colonists came to New France or the first English settlers to Newfoundland, the Basques each year sailed their galleons to this protected, picture book harbor gouged out by a glacier along the forbidding, majestic shore at the easternmost tip of the North American mainland.

The Basques came not as settlers but as fishermen, in pursuit of the humpback and mink whales that streamed in thousands through the Belle Isle Strait. They stayed longer — early summer to December — than did their contemporaries, the cod fishermen from Portugal, Spain, France and England. And they came in greater numbers — perhaps 2,000, or as many as live here today.



Areas of present-day Newfoundland settled by Basques 400 years ago.

Left Records

In one way, the Basques were unique. They left, as did no others among those long ago fishermen, an imperishable record of their presence.

For one thing, the Basques wrote about themselves. Unknown even to contemporary Spanish historians, this treasure-trove of records about Canada's earliest times was discovered, in an epic of solitary scholarship, by archivist Selma Barkham after a decade-long quest.

With a single-minded passion she probably inherited from her great grandfather Thomas Huxley, Barkham first came upon references to the Basque whalers of Labrador while researching the restoration of the French fortress of Louisburg in Cape Breton. She followed the trail to the Spanish colonial records in Mexico City. She found the source in the decaying, long forgotten clerical and legal archives in the seaports and hill towns of the Basques in northern Spain.

There, Barkham came upon the second oldest document known to have been actually written in Canada. (The earliest is the 1542 pardon, apparently signed at Cap Rouge by the French explorer Roberval on behalf of crew member Paul de Aussillion.) Barkham's find was Canada's first business transaction, recording the purchase of four shallops, or rowboats, by Joannes de Lecho in Chateau Bay near Red Bay, in 1572.

There as well, Barkham found Canada's first insurance policy claim, made by Miguel de Cerain in 1566 as recompense for damage done to his galleon when the sea in Red Bay suddenly, "froze like curds."

Barkham's most splendid discovery is of Canada's first will, composed "with as sound a mind as it has pleased Our Lord to give me", by Juan Martinez DeLarrume in 1577, in Buttes, as the Basques called Red Bay, in "La Provincia de Terranova". Martinez carefully itemized the masses to be said for his soul, the reals and ducats owed him, and then named his wife Ana "universal heir of all my goods".

Besides the documents they brought back, the Basques left behind in Labrador their own, unmistakable, calling cards. You can spot them as easily as I did, just by walking along the pebble beaches or by pulling aside the turf. As ballast for the outward voyage and as roofing for the cabins they built here, the Basques brought with them thousands of the familiar red, curved, ceramic tiles that you can see today everywhere in Spain, and, in fragments as out of place as an iceberg bumping against the Iberian coast, in Red Bay and half a dozen nearby Labrador coves.

The first dig for Basque remains was undertaken this summer by an archeological team from Newfoundland's Memorial University. Besides more broken tiles than can be counted, the team unearthed iron harpoon heads, lead shot, beans brought over for food, the stem and base of a wine glass, and the outline of an oven built by the Basques to boil down whale blubber for oil.

"The smoking gun we're looking for is a coin," archeologist Gerry Penney told me. "It would give us a definite date." A more dramatic discovery that the Memorial group hopes to make next year is the remains of two Basque galleons known, because of insurance records, to have sunk in Red Bay harbor.

The tantalizing question which may never be answered is whether the Basques predated John Cabot. As yet the earliest record of a Basque voyage to Labrador that Barkham has found is 1547, exactly a half century after Cabot went ashore somewhere in North America.

Scraps of Evidence

Two scraps of evidence suggest that the Basques were the first. Cabot's son Sebastian, a notorious liar unfortunately, stated that his father went where the Basques had already been. Further, the great maritime historian Samuel Eliot Morison puts Cabot's landfall at Quirpoon on Newfoundland's northern tip, a few miles away and directly across the strait from Red Bay. Coincidence? Or a canny navigator who knew where he was going?

Certainly, the Basques were here each summer and fall — at least once, trapped by freezeup, they wintered here — from the 1540s to the late 1580s. Then, the defeat of the Armada cost Spain its control of the seas, and the Basques their trans-Atlantic trade. As well, by then the whales may have been decimated.

Today, there are one-third as many people, about 300, in Red Bay as there once were Basques. The fishery this year was poor. One reason is that the whales are back, consuming the fish and on several days making it impossible for the fishermen to go out for fear their boats would be overturned. Banned for a decade to protect the species, Newfoundland's whale fishery soon will have to be resumed.

letters

Myth and Ritual

The letter of W. Young, assistant chief forester, (Pine Beetle, Aug. 14), failed to address the significant issues revolving around the attempts of Forests Minister Tom Waterland to log the Akamina-Kishinena wilderness valley adjacent to Waterton and Glacier National Parks in southeastern British Columbia. The conduct of Mr. Waterland in this important wilderness-park issue should be a matter of public record, for it tells of events to come and is an example of his less-than-open public administration.

In November, 1977, the minister's staff proclaimed to the fish and wildlife branch, parks branch, ministry of environment, federal Parks Canada and the U. S. parks service that a "folio plan" had been developed to log the Akamina-Kishinena park reserve. (A folio plan in theory means full public and inter-government input prior to Mr. Waterland making an irrevocable land use decision.) This unilateral attempt at making a precedent setting land-use decision quite properly upset the public, with many government people outside Mr. Waterland's ministry balking at the high-handed attitude of the forest minister.

The Sierra Club requested an opportunity to review the Akamina folio plan. Instead, Mr. Waterland's staff denied public opportunity to review the written plan and make comment on the logging plan, preferring to send the matter to the provincial Environment and Land Use Committee (ELUC), composed of nine cabinet ministers.

No doubt the forest minister felt more confident in hiding the rationale for his logging plan behind the closed doors of cosy ELUC meetings. So much for public input into forest management. But perhaps we all should have taken Mr. Waterland more seriously when he recently announced a new partnership between his government and the forest industry. The public should not expect the right to know why the government makes decisions.

The minister of forests seems to prefer to make his decisions based on hearsay, myth and ritual. A public assessment and review of all the pertinent facts involved in major land-use decision is a more logical approach. However, Mr. W. Young (not to be confused with Ted Young, policy advisor to Waterland) is to be commended for referring to the beetle presence as an infestation, since in truth the beetle has resided in B.C. from before recorded history. Mr. Waterland, on the other hand as we have learned, permitted his staff to sow fear and undue amongst the other ministers on ELUC by terming the beetle presence an invasion from the U. S. which must quickly be eradicated by salvage logging.

Salvage logging for mountain pine beetle doesn't control the infestation. The strategy must be a distribution of age classes of trees on the warmer growing sites where beetle infestation risks are much higher. The Akamina-Kishinena park reserve is not a high risk area, according to literature published by the Canadian Forest Service. The beetle has a cycle of about seven years with populations reaching a high once during this time. Cumulative mortality may be as high as 40 per cent in high risk areas far outside the Akamina valley.

Is it too much to ask of Mr. Waterland that the public see his facts, in writing? With all the resource conflicts in the Akamina park reserve, is it too much to ask Waterland that he show the public that he is practising excellent forestry already on all economically operative infested timber in less environmentally sensitive areas beyond the borders of Akamina?

The "next-year-is-always-brighter, just-trust-us" sydnrome is too often used by the minister of forests. Saying that the "long-term future looks bright where (and when) interior lodgepole pine second-growth forests will be grown" must be challenged, for there are many false myths about the prosperity that will come if only the public will let the forest industry liquidate the remaining old-growth and then wait patiently for "second growth."

Tell us Mr. Waterland, is it improper for the public to demand of its forest minister an accurate representation of the facts, presented through a public assessment and review forum where reason and common sense can separate the facts from myth and ritual? — Robert W. Nixon, Regional Conservation Representative, Western Canada Chapter of the Sierra Club.

Unchanging Values

Once again the Queen's presence among us has stirred the hearts of a multitude of Canadians and never in recent years has loyalty to the Crown been more evident. There are however powerful elements in the country that would replace the monarchy with a republican form of government.

The prime minister was gracious in what he said at the state dinner in Edmonton, but can we believe his expression of loyalty and respect? Two years ago he said publicly in Quebec: "If one of these days we abolish the monarchy she will not be head of state any more. It will be someone I appoint." His pirouette behind Her Majesty's back while her guest in London was insolence that no responsible person would show to the head of state of a banana republic. Clearly he is a republican at heart who does not enjoy the parliamentary form of government.

Are we actually less free, less Canadian because we have the Queen? Senator Eugene Forsey, thank goodness, is on the warpath and is going to explain why we are, in fact, more free, not less.

It is of course illogical for our head of state to be neither Canadian nor resident in Canada and this frustrates logical, sophisticated people like Allan Fotheringham and members of the bar. But was it logical to build the CPR and thus make possible a Canadian nation? A recent writer in *Le Devoir* cannot understand why so many English-Canadians are in contrast to French-Canadians, whose loyalties are rooted entirely in this country. I understand his feelings, but what about the people on the street who had just seen the Queen and who told the CBC that she made them feel proud to be Canadian? What about the people of Vegreville, Alberta, and the welcome they gave her? They are not "British."

It is easy to become heated when faced with a kind of undercover nibbling. But there are also sincere and deeply felt differences and it is as wrong to call those who question the monarchy "traitors" as it is to say that monarchists are not true Canadians.

We who believe in the monarchy feel the more deeply for Canada because our head of state embodies in her person a conception of leadership based entirely on service. Someone in Saskatchewan put it well when she said that in this world of violence and change the Queen stands for unchanging values, and she loves her for it. Those of us who feel as she does should speak out. — Paul Nanton, 3765 Cadboro Bay Road.

Not Spectacular

I would like to take exception to the language used by the *Times* in reporting automobile accidents. In at least three cases in the past few months the word "spectacular" has been used to describe such happenings. In view of the destruction of property, and probably also of human life in accidents of such magnitude, the word is coldhearted to say the least. It stresses only the visual impact of the occurrence, and is extremely inconsiderate of the feelings of relatives and friends of those involved in an accident. "Very serious" or "severe" would be more appropriate adjectives. "Boy, you should have seen this one" is the message that comes across, as if accidents are to be rated on their entertainment value. Your reporters have been watching too many cartoons. — Virginia Careless, 1673 Earlston Avenue.

Public Service

In the *Times* of Aug. 18 I saw an announcement that the counters at the main post office in Victoria would in future only be open from Monday to Friday. Apart from delaying our mail even more than at present, this action may well set the pace for other public service people.

We all know now that we must not get sick over the weekends, but what happens when, first the telephones, then the electricity, will only operate from Monday through Friday?

Next, I suppose, there won't be any firemen or policemen available on Saturdays and Sundays! With no public service personnel around over the weekends, I can foresee a bleak future when we all have to go to bed on Friday nights, pull the coverlets over our heads and only emerge on Monday mornings!

I am wondering what the words: Public Service are supposed to mean. — R. G. Napier, 80 King George Terrace.

Playing Games

It is manifestly absurd for one man, no matter how eminent, to be able to choose the date of a federal election in order to meet his own, or his party's, convenience. Mr. Trudeau is using that power to play games with the electorate and throw his opposition off balance by making it look as though there is going to be an election and then at the last moment deciding against having one.

The present rule that more than five years cannot elapse between elections is a good one. Also the right of the cabinet to dissolve Parliament at an earlier date should be retained but only when a vote of non-confidence in the government has been carried by the House of Commons. This will still allow the election whenever the government is repudiated but it would no longer be permitted at the whim of a self-interested individual. The present arrangement simply adds to the odds against an opposition ever winning which is grossly unfair to all but the government party. — F.L.P. Anderson, 409-2174 Cadboro Bay Road.

Devil They Know

The conservationist's basic aim is the preservation or conservation of the human species. For without this, there is no need or sense in worrying about anything else; whether it be conserved or consumed. If man is consumed, what is left?

Why is this so difficult for some people to grasp? It matters not what we think about anything if we are unable to survive. All other discussions and worries are frivolous, pointless, cleverly-designed smokescreens.

It is because of the dreams of the young that their elders find it obligatory to point out the problems and obstacles in the way of their dreams and try to find solutions for them by this very method. Hopefully, they will come up with some new thinking and some solutions of their own. "Better the devil you know, than the devil you don't."

A dream is a vision of what might be. A vision is a mental picture of what appears to be. Therefore the older and wiser visionaries are in a position to know the devil better. If the young are not shown the form of the devil in as clear a light as possible and the old are too late or too feeble to destroy it, there is no point in the young dreaming at all. For if they can't learn to see visions first, they will never be able to dream dreams tht have any chance at all of ever coming true. — Joan Bittorf, 1073 Davie Street.

VICTORIA TIMES, established 1884 is published every afternoon except Sunday by the Times Publishers, 2621 Douglas Street, Victoria, B.C. V8W 2N4, a division of FP Publications (Western) Limited. Second class mail registration No. 0625. All undelivered copies and notices of change of address to be sent to the above address. The Canadian Press is exclusively entitled to reprint the local news published herein.

How TV 'Mauls and Bleeds' the Language

By HENRY FAIRLIE
Washington Post

Perhaps it is mildly surprising that the best article on language that I have read for a long time appeared in the June issue of a journal called Hospital Practice; and only a little less surprising that it should be written by Harold J. Morowitz, professor of molecular biophysics and biochemistry at Yale University.

He recalls the advice of his fourth grade teacher, Miss Martin: "When you come across a new word, look it up, and then use it three times, until you are absolutely sure that you understand it." Two years ago, Morowitz encountered the word "propaedeutic," looked it up, discovered that it meant "a subject or study which forms an introduction to an art or science or to a more advanced subject generally," and, finding it useful, determined to follow Miss Martin's advice.

He first tried to use it by calling his forthcoming book "Propaedeutics of Bioenergetics" — could a title, I ask you, be more euphonious? — but when he tested it on two friends over dinner they grew irate that he should use a word unknown to them. Reluctantly and with apologies to Miss Martin, he renamed his book "Foundations of Bioenergetics," which does not mean quite the same. First strike against Morowitz.

But he was still intrigued by the response of intelligent people to a word they had not heard before. So he tried it out in a talk to a conference of scientists, but "they coughed considerably and sputtered a bit." Second strike against Morowitz.

He then used it in a magazine article, to describe certain kinds of 19th century research, but the editors crossed it out, on the ground that three of them in the office did not know it, and that therefore the readers would not know it either. They substituted the word "seminal." Third strike against Morowitz. He "kept wondering how the readers were going to increase their vocabularies beyond that of the editors if they never saw a word that the staff didn't already know."

In conclusion he advised those who did not like his use of propaedeutic "to be more receptive to new knowledge, lest you spend your declining years sitting around doing nothing but engaging in omphaloskepsis." He had got me there. Ah, bliss! I rushed to the dictionary. I will not spoil your own amusement or instruction by telling you the meaning of "omphaloskepsis" — it is really a whole sentence in a word — but will merely say that it could be used with effect to describe many attitudes in society today.

I happened to read Morowitz's lament while I was appearing on various talk shows around the country. I found it impossible to bridge the two worlds: the professor of biophysics and biochemistry, only a scientist, who tries to make language strong and vivid, and the interrogators on the talk shows, supposed to be communicators, who do not really use language at all.

I have always tried to avoid blaming television for our ills, believing that it is a symptom rather than a cause, but whenever I get close to it I am convinced that it is the real debaser of our language. It is television that mauls and bleeds it. Like a crocodile that stuffs its prey under the bank until it rots, then returns to devour it, television makes our language rot, until there is only the decomposed carcass that it is able to use. We rot with it, and do not protest.

Watching a talk show may not be instructive; appearing on one is a lesson in the death of culture. No need to read *The Decline of the West*; here one can experience it first-hand. I try to appear on them as little as possible. But "we authors, Ma'am," as Disraeli slyly said to Queen Victoria, get pushed into them. Authors are like jellyfish when it comes to promoting their wares. I never take part in a talk show without reeling and stumbling from the studio, like some blinded Samson, feeling that I have crossed the borderline between unreality and total insanity.

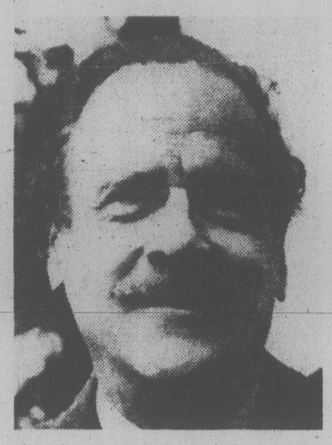
"That sounds very good," says the producer of "Morning Exchange," calling me from Cleveland, when I have outlined the points I would like to make. "But try not to mention people like Darwin and Marx and Freud. Not that our audience is not intelligent!" If not these, whom can one mention?

One is ushered into the studio. It does not matter whether it is in Washington or London, Chicago or Los Angeles, the set is always what might be called "Late Furniture Warehouse Sale Post-Functional." Years and oceans apart — I first did this sort of thing on one of the early David Frost shows on the BBC in London — everything has a "marked down" look. Sometimes behind one's head there are shelves of books bound in morocco leather. I reach down to take one down, and almost pull down the bookcase. They are not books at all, but only imitations of their covers, glued to the shelves. So it is show biz, and one has agreed to take part, but it is unnerving.

We are introduced to our interrogators, who of course call themselves "hosts." They are not hosts at all — a word rich in associations of friendship — but the word must bite the dust. Since they think of themselves as hosts, they call us their "guests," but we are not treated and do not behave as guests, and this honest word also must bite the dust. You may think that these are small matters but, if we cannot keep good words like these for their honest occasions, we will end with no honest occasions at all.

"Welcome to another hour of good conversation," says Irv Kupcinet of "Kup's Show" in Chicago. One cringes in one's warehouse-sale armchair. For what we are about to participate in and what the viewers are about to see, bears not the slightest resemblance to conversation.

I have not the slightest doubt that the mistaken idea that people talk on a talk show is making it more difficult for people to talk in their real lives, just as I have not the slightest doubt that the rapid-fire, pistol-whip, shoot-from-the-hip way of talking on "Sixty Minutes," which of course accounts for its popularity, alters our idea of what reporting is and should be. Marshall McLuhan was only half right. The point is not that visual images are replacing verbal language, but that we are left thinking that we still use words, when in fact we have no verbal language left at all.



MCLUHAN . . . only half right

If you think that I exaggerate, test this by your own experience. Ever since television began to go on the streets to get the instant opinions of the multitude — "Sixty Seconds of Vox Pop," as the irreverent producers of BBC News call it — everyone in ordinary conversation is ready with instant opinions about everything under the sun. And if you still do not believe me, read the correspondence columns in a newspaper, and see how they differ from the Vox Pop on television. Television puts us out of our minds.

But it is when one is in the studio on a talk show that one most unbearably realizes what is happening. It is not merely that everything that one was invited to talk about is trivialized, but that it is usually impossible to make head or tail of anything that one is asked. Twice on "Kup's Show" I was asked questions that rendered me speechless — something which my friends will vouch is unhappily rare — and the cause of my speechlessness was that the questions made no sense. They could not be parsed.

A word like omphaloskepsis is not all that peculiar when one gets used to it. Beatrix Potter wrote stories to be read aloud to children from about the age of 18 months. In one of her books she describes how Peter Rabbit — or was it Benjamin Bunny? — ate too many of Mr. MacGregor's lettuces, and suddenly felt very "soporific." Is the child alarmed by such a long new word? Far from it, it is fascinated. When one thought it was not listening, it looks up, "Wha-a-tsh shoff-or-ippic?"

One explains that it is kind of sleepy but a little different from sleepy. The child just turns back to the picture, but the next night it waits for the word. "Whe-e-re's shoff-or-ippic?" One points it out on the page, and the child gazes in rapture. What it sees, one does not know. What can that line of symbols mean to it? Yet it traces them with its finger. At no moment in one's life will one be more aware that words are worlds to enter than when one watches a child enter a sound.

The following night it waits in ambush and, before one can utter the word, it says triumphantly: "Shoff-or-ippic." Its next step is to turn this magic new word to its own advantage. A few days later, asked to do something, it flops on the floor, and says through half-open and watchful eyes, "I'm feeling shoff-orippic." With the cunning but inexperience of childhood, it then has the nerve to repeat its lie. "I'm feeling sop-or-ific." It has pronounced the word correctly. It knew it all along.

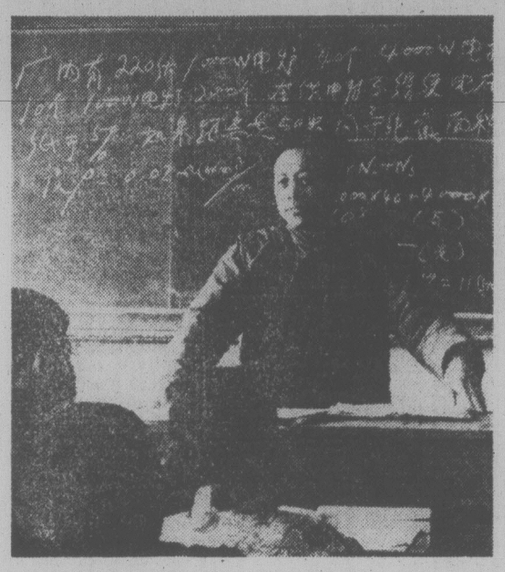
A hidden smile just breaks across its face, which says, "I forgive myself," and, damn it, what can one do but forgive it. But there is something one knows. Give a child a word like soporific, and it will not later fall prey to omphaloskepsis. It has heard the sound of words as it would not have heard it in "sleepy." Everyone can be sleepy, but only it is soporific. What a proper propaedeutic to the art and science of life, or, for that matter, to any more advanced subject generally. Generally.

China 'Gambles' on Students

By JOHN FRASER

PEKING — China's historic decision to immediately send its brightest students abroad in an attempt to speed up mastery of advanced technology, science and methodology represents one of the most stunning initiatives ever taken by this country in its recent past.

Although the Chinese public has not yet been told what is up, more details of the request have begun to emerge. Canada, for example, has been formally asked to take as many as 500 students on undergraduate, graduate and post-doctoral levels this year alone. Other countries approached to take the same figure included Britain, Japan, France, West Germany and Australia. Some European countries like Italy were asked to make room for as many as they could manage, while Romania and Yugoslavia — both soft-line Communist nations — were the only ideological partners included in the program.



A bold attempt to speed up technology

Bed and board

It has also been learned that the Chinese have asked several U.S. universities — including Stanford — to accept an unspecified number of students. These universities were approached directly by the Chinese, rather than through the U.S. government.

The Chinese are proposing to pay the full "primary" expenses of this education, which would include transportation to and from the countries concerned, university tuition, and bed and board in normal university housing. There are, of course, hidden costs in education and the solution to this problem has not yet been arrived at and probably won't be until the number of students to be accepted is decided upon.

Those hidden costs are primarily bound up in the degree of subsidization the various Western governments contribute to higher education. In Canada, it has been estimated that tuition fees cover only one-fifth of the cost of educating a student and it is not clear yet whether or not the Chinese will be expected to pay the full bill if the Canadian government agrees to co-operate. Since education in Canada is a provincial responsibility, there will have to be considerable co-ordination between two levels of government.

Reliable diplomatic sources indicate that the average sum the Chinese are counting on having to pay per student is around five thousand U.S. dollars a year, exclusive of any transportation costs to and from the countries. If the Chinese place as many students abroad as they hope to, this means that within two to three years 10,000 students will be gobbling up $50 million at least.

That is a lot of money for a poor country which strives mightily for every cent of foreign capital it can get, particularly at a time when it is making huge foreign currency expenditures to modernize its industry, agriculture and armed forces. Still, as one Western ambassador put it, the Chinese have obviously decided that the benefits which could accrue from this plan so outweigh any possible drawbacks that the country can't afford not to do it.

Those are not inconsiderable. They include possible student defections, the introduction of highly antagonistic and disputatious theories into Chinese political and social life and — perhaps the most serious problem of all — the disaffection and opposition among Communist hardliners at home.

There are also a few dilemmas for the West to consider and which have been raised by diplomats here who, while not unsympathetic to China in general terms, nevertheless express concern at the degree with which Western countries are vying with each other to get on the new Chinese bandwagon. This is a country, they say, whose ways and means and goals remain essentially opposed to Western traditions of freedom of thought, action and enterprise.

In helping the Chinese, the West could be setting up a situation dangerous to its future stability and prosperity. More specifically, these Western opponents argue that precedent shows the benefits will all go one way — to China. In a previous exchange with Soviet academic institutions during the fifties, the countries certainly didn't draw closer together.

At the moment, however, it is difficult to accept that argument in any other context but the old "yellow peril" theory, updated for the times. It is the Chinese government that is assuming the most risk. Never before has the Communist government here (or anywhere else for that matter) made such an overt approach to the West for help, thereby admitting its own shortcomings. The gamble is enormous. In a very real sense, the government has placed an important part of its future prospects in Western hands. If the situation in China remains stable over the next decade, the returning graduates will inevitably form an elite corps that will profoundly affect Chinese life.

Low priority?

The West is being offered a unique chance to make a significant contribution to such changes, but there are already indications that some of the countries approached by the Chinese — including Canada — may place the education of Chinese students on a low priority because of general economic woes in education which may get worse with projected spending cuts. This situation, coupled with Western fears of possible subsequent repercussions, could scuttle the Chinese request for help. If this happens, then the West could be properly accused of rejecting the challenge of the future because of the uncertainty of the moment.

The Globe and Mail

Tourist Hordes Anger British

By PETER DEELEY
London Observer

The traditional British welcome for the eight million foreign visitors who flock here annually has cooled this year.

For the past month the columns of London's *Evening Standard* have been brimming over with complaints by locals about the sheer impossibility of life in the capital during the peak of the holiday season — and with almost as many replies from tourists who feel they are tolerated in Britain these days only because of the money they bring in to bolster an uneasy economy.

* * *

Playwright John Osborne led the attack on what he called "this human garbage". He said London had become a "clip ghetto" overflowing with the deluge of The Visitor from Abroad (his emphasis) and urged other Britons to insult the tourists so that they would not return.

His advice seems to have been taken to heart. One of the most popular badges seen on the London underground system this summer bears the motto "Don't Blame Me: I Live Here."

A well-known columnist tells the story of his un-favorite encounter with a jeans-clad German youth. In Central London he was asked, "Where is Hyde Park (one of the West End's largest recreation areas)?"

The columnist relates that while he was trying to work out the directions, the youth repeated the question in a more hostile tone. The columnist then pointed to the nearby British Broadcasting Corporation building and told the visitor: "Go inside, take the lift to the sixth floor and you'll find it there."

Every London has his own pet grumble about the annual invasion. Those, for instance, who work near the Australian High Commission buildings in the West End can never get a parking place because every spot has been taken over by Australians trying to sell the camping vans in which they have been touring the world.

By the time computer-controlled parking summonses are issued, they are safely out of the way in Australia.

* * *

Then there are the pavement queues that litter the streets around the air terminal in Victoria. Day after day — and all night too — the visitors stretch out in their hundreds in sleeping bags, tents, even makeshift "homes" of wood and cardboard, waiting in line for cut-price airline tickets back to America.

Local residents have been long and loud in their complaints, but the police turn a blind eye to the obstruction. One couple who live right in the middle of this scene of human squalor described how they were woken up in the middle of the night by two teenagers seeking a bed out of the rain. They said they were quite willing to sleep in the bath if there was nowhere else.

Despite the importance of tourism to the economy, the government can do nothing to halt the "Be Rude" campaign. But is has acted against tourist rip-offs.

An attempt has been made to control prices at streetside hamburger and coffee stalls after it was discovered that tourists were being asked up to $1.80 for a hotdog. And there are still stories of non-English speaking visitors being taken literally for a ride by taxi drivers who overcharge them by about 1,000 per cent on five-mile journeys.

* * *

But perhaps the last words on the modern-day "seige of London" belong to two people prompted to write to the *Evening Standard* after John Osborne's tirade.

Anne Langley wrote from Central London: "Often I feel frightened and bewildered as marching hordes (of tourists) push me off the pavement and out of bus queues . . . There are just too many of them and it is their tragedy as well as ours that the London they want to see is almost obliterated."

And an Australian, William Brown, wrote from Melbourne: "So what is so ghastly about eight million tourists coming to dirty old London? . . . you should all be down on your knees thanking us for coming . . . I'll go to Hong Kong in future."



TORONTO STOCK EXCHANGE TRADING

Distributed by CP
Toronto Stock Exchange—Aug. 25
Quotations in cents unless marked $. z—Odd lot, xd—Ex-dividend, xr—Ex-rights, xw—Ex-warrants. Net change is from previous board-lot closing sale.

Stock	Sales	High	Low	1:40 p.m.	Net Ch'ge
A and B					
A.G.F.M	z14	270	270	270	
Abacus	2600	$5⅛	5	5⅛	+ ⅛
Aby Gln w	700	250	250	250	
Abitibi	29235	$14¾	14⅜	14¾	+ ⅛
Abitbi 7½p	z20	49	49	49	
Abitbi 10	123	$55	55	55	
Acklnd 2p	200	$14	14	14	— ⅛
Action Trd	27350	118	111	115	+ 4
Agnico E	1000	$5¾	5⅜	5¾	
Agra Ind A	300	$7¼	7⅛	7⅛	— ⅛
Albany	55000	72	65	72	+ 7
Alt Energy	5060	$17¾	17½	17½	— ⅜
Alta Gas A	15406	$15½	15	15⅛	— ¼
Alta G C p	z35	$72⅜	72⅜	72⅜	
Alta G F	540	$28¾	28⅜	28⅜	— ⅛
Alta G 9.76	575	$28¼	28	28¼	
Alta G 7.60	900	$26½	26⅜	26½	
Alcan	7355	$35⅜	35⅛	35⅜	+ ⅛
Alcan pr	z25	$29	29	29	
Algo Cent	1150	$24	23½	23½	
Algoma St	2520	$22⅞	22⅝	22⅝	— ⅛
All-Can B	15750	$5⅛	5	5⅛	+ ⅛
Alliance B	500	490	490	490	
Alumin 4 pr	z20	$16¼	16¼	16¼	
Alum 3rd p	1200	$27¾	27½	27¾	+ ¼
Am Bonza	14770	$37½	36⅞	37½	+ 1
Am Larder	1000	29	29	29	+ 1
Am Eagle	9600	254	246	249	— 3
Am Leduc	3000	24½	24	24	— ½
Andres W	1000	$23¾	22¼	22¼	— ⅜
Ang CT 4½	100	$29½	29½	29½	
Ang CT 3¼	z20	$38½	38½	38½	
Ang U Dev	1200	290	285	290	+ 10
Anthes B p	z30	$73¼	73¼	73¼	
Aquitaine	9200	$19¾	19¾	19¾	— ¼
Arbor C	1000	87	87	87	
Args 250 p	200	$32¾	32¾	32¾	
Asamera	28100	$20¼	19⅝	19⅞	— ⅜
Asbestos	1320	$46	45½	46	
Asoc Porc	z132	80	80	80	
Atco A	2750	$16¾	15½	15½	— ½
Ato Hard A	4300	$21	20½	21	+ ⅜
BC Sugar A	200	$30	29¾	30	
BP Can	10480	$18⅜	18¼	18¼	— ⅛
Banister C	200	$11⅛	11⅛	11⅛	— ⅛
Bank BC	605	$37¾	37¾	37¾	
Bank BC r	2813	160	158	160	+ 9
Bank Mtl	93439	$24⅛	24	24	
Bk Mtl r	380191	65	64	64	
Bank N S	5250	$22	21⅝	21¾	+ ⅛
Bankeno	3250	240	236	236	— 4
B Cdn Nat	1222	$17	17	17	
Bary Expl	1000	80	80	80	
Baton B	500	$12⅞	12⅞	12⅞	— ⅛
Bell Canad	5410	$60¼	60	60⅛	
Bell A pr	z2	$59½	59½	59½	
Bell 1.80	400	$24⅛	24⅛	24⅛	+ ⅛
Bell 1.96	725	$27⅛	27	27	
Beth Cop A	z50	$15½	15½	15½	
Biltmore L	302	450	450	450	
Biltmo A p	z8	465	465	465	
Black P A	400	$12⅝	12⅜	12⅝	— ⅛
Blakwod A	200	400	400	400	
Block Bros	300	$9	9	9	
Bombr	759	$12½	12¼	12½	+ ¼
Border C	1000	300	300	300	
Bovis Cor	7200	79	78	79	— 1
Bow Valy	8305	$40	39¾	39¾	— ¼
Bralor Res	7500	$9	8⅞	9	
Bramalea	12605	$14¼	13⅜	14⅛	+ ⅜
Brameda	906	164	161	164	— 5
Brascan A	18293	$17¼	17⅛	17¼	+ ⅛
Brenda M	725	$12⅞	12¾	12⅞	+ ⅛
Bright A	300	$14⅞	14⅞	14⅞	— ⅛
Brinco	3258	$7⅜	7⅛	7⅛	— ⅛
BCFG	6101	$17½	16⅞	17½	+ ⅝
BC Phone	2544	$17⅝	17	17¼	— ⅛
BCPh 1956	220	$63	63	63	+ ½
BCP 10.16 p	310	$29	29	29	— ½
BCP 2.32 p	100	$35	35	35	
Brunswk	4900	425	415	420	+ 10
Budd Auto	3200	$10⅛	10	10	
Burns Fds	1300	$13⅜	13½	13½	— ⅛
C					
CAE A	1300	$16¾	16⅝	16⅝	— ⅛
Cad Frv	3802	$9¼	9	9⅛	
Cad Frv A	26000	$10⅜	10½	10⅜	+ ⅛
Cal Pow A	1378	$39⅞	39¾	39⅞	
Cal P 4 p	220	$54¾	54¾	54¾	
Cal P 2.36	200	$30	30	30	
Calvert	2000	71	70	71	+ 3
Camflo	1750	$15	14⅞	14⅞	
C Chib A	750	$6¼	6¼	6¼	
Camp RL	200	$40¼	40¼	40¼	— ⅜
Can Cem A	3024	$10⅜	10⅜	10⅜	
CDC pr B	91	$106½	106½	106½	— ½
Can Malt A	600	$33½	33	33½	+ ½
C Nor West	2700	$12½	12¼	12½	+ ⅛
Can Perm.	2035	$19⅛	19	19⅛	+ ⅛
CPerm 6¾	300	$26⅝	26½	26⅝	+ ⅛
CS Pete	26000	$6	5¾	6	
Can Trust A	166	$26⅜	26⅜	26⅜	
C Trust 7¼	450	$23	23	23	
C Tung	2080	$20½	19½	20½	+ ¾
CCablesy A	200	$17¾	17¾	17¾	
Cdn Cel.	1200	$8	8	8	+ ⅛
CC Man A	100	$29	29	29	+ ½
C Curtis	19600	80	73	80	+ 8
CG Invest	200	$23¼	23¼	23¼	
C Hidrogas	900	455	455	455	—15
C Homestd	3300	$9⅝	9½	9½	— ⅛
C Hydro	3780	$12½	12⅜	12⅜	— ⅛
Cl Bk Com	4838	$29¼	29	29¼	+ ¼
CIL	1100	$22½	22½	22½	
CLI Pete	1000	80	80	80	+ 5
C Marconi	700	$9⅛	9⅛	9⅛	
C Merrill	1000	$20¾	20¾	20¾	+ ⅛
CNat R	10900	300	300	300	+ 5
C Ocdental	200	$27⅞	27⅞	27⅞	— ⅛
C Ocdntl p	7200	$28½	28½	28½	— ⅛
CP Inve	15130	$23¾	23	23¾	+ ⅞
CP Ltd	16913	$22⅞	22¾	22⅞	
CPL A p	2050	$10½	10½	10½	
C Reserve	1100	$13	12¾	12¾	— ½
Cdn Sup O	2469	$64¾	64	64	— 1
Cdn Tire	400	$26½	26½	26½	— ½
Cdn Tire A	1135	$26½	26⅜	26⅜	— ⅞
C Utilties	2119	$16¼	15⅞	16	— ½
CU 10¼	700	$28⅝	28⅝	28⅝	+ ⅜
C Util 9.24	5300	$28½	28¼	28¼	— ⅛
C Util 7.30	4000	$25⅜	25⅜	25⅜	— ⅜
Canbra	400	395	395	395	+ 5
Candel Oil	300	$22¼	22¼	22¼	— ½
Canray	12730	195	190	190	— 2
Canron A	1926	$28¼	28	28	-
Cara	275	$23	23	23	
Carl OK	4825	475	470	470	—10
Cassiar	1544	$10⅛	10⅛	10⅛	
Cassidy L	500	$5½	5½	5½	+ ⅛
Celanese	2550	375	370	375	
Cfl Est A	100	$12½	12½	12½	— ¼
Cent Pat	1600	160	160	160	+ 2
Charter Ol	800	290	290	290	
Chib Kav	3000	9	9	9	
Chieftan D	1152	$29½	29⅛	29⅛	— ⅜
Chrysler	z9	$13½	13½	13½	
C S 10¾	z50	$12	12	12	
Cty Sav 8¾	900	$8¼	8¼	8¼	
Cockfield	4100	470	465	470	—25
Comb Met	6500	39	38	38	
Cominco	1563	$30½	30¼	30¼	— ⅛
ComCap Tr	1700	$11	11	11	
C Holiday I	900	$8¼	8	8	
CHlns A p	1000	$27½	27½	27½	+ ½
Con Bath A	565	$31	31	31	
Con Bath p	200	$19	19	19	+ ⅛
C Bath 68 w	650	$11½	11⅜	11½	+ ¼
Con Fardy	300	340	340	340	+ 5
C Morisn	31800	185	170	177	+ 11
Cons Pipe	100	$7½	7½	7½	
Cons Prof	4000	$27½	27½	27½	
C Rambler	500	144	144	144	+ 4
Con Textle	200	285	285	285	— 5
Con Distrb	11500	$16	15¾	15¾	— ¼
Cons Gas	3628	$18⅞	18⅝	18⅞	+ ¼
Conwest	1925	$6⅞	6¾	6¾	— ¼
Cop Fields	1000	315	305	305	—10
Corby vt	1000	$26¾	26¾	26¾	— ¼
Coseka R	7800	$6⅜	6⅛	6⅛	— ⅛
Craigmt	4000	415	400	410	+10
Crain R L	700	$12¾	12⅜	12¾	+ ⅜
Crestbrk	800	$9½	9¼	9¼	— ¼
Crwn Life	1300	$56	55½	55⅞	— ⅛
C Zellrba A	z9	$23½	23½	23½	
Crush Intl	31706	$13¾	12⅞	12⅞	— ⅜
Cuvier M	500	42	42	42	
Cyprus	15950	$9	8¾	8⅞	+ ¼
Czar Res	1300	$22	22	22	— ½
D to G					
DRG Ltd A	400	$5⅜	5⅜	5⅜	+ ⅛
Dalmy A	z100	$8½	7¼	7¼	
Dalmy C	300	$7¼	7¼	7¼	
Daon Dev	10100	$11⅛	11	11	+ ¼
Daon A	1200	$7⅜	7¼	7⅜	+ ⅛
D Eldona	80200	130	115	130	+15
Denison	146	$77½	77½	77½	+ ½
Dickinsn	4550	$6	6	6	
Dist Tr A	1514	$7½	7½	7½	
Doman I	63600	$8¼	7⅞	8⅛	+ ⅜
Dome Mine	999	$91	90	90¾	+ ¾
Dome Pete	35926	$75¾	71¼	75¼	+2¼
D Bridge	2000	$27⅞	27⅞	27⅞	
D Cifrs A	300	$11¼	11⅛	11⅛	+ ⅛
DExplor	1500	22	22	22	
Dofasco A	550	$28	27¾	28	+ ¼
Dofasco p	500	$67½	67½	67½	
Dom Stge	450	$18⅛	18⅛	18⅛	
D Textle A	5900	$12	12	12	
Domtar	26618	$21⅛	21	21⅛	+ ⅛
Dr Mc C A	700	$18½	18½	18½	
Dunde Pal	2000	35	35	35	—11½
Dunrale	5500	21	20½	21	+ 1
Du Pont	170	$15	15	15	
Dustbane	100	$8¾	8¾	8¾	
Dylex L A	2000	$13⅛	13⅛	13⅛	— ⅛
Dynamar	19800	194	184	194	+12
E-L Fin	800	$13	12⅞	13	+ ⅛
E-L Fin w	320	160	160	160	+ 5
East Mal	300	345	335	345	+ 5
East Sul A	1410	216	215	215	
Ego Res	11700	$7½	7⅜	7⅜	
Electro A	300	455	435	435	—20
Electro p	195	$52	52	52	+ 3
Emco	745	$8¼	8	8¼	
Emco w	300	225	225	225	
Extndcar	134	$13½	13½	13½	
Falcon C	3053	$6	5⅞	6	
Fibrg Nk A	484	$28	28	28	
Fidelity Tr	300	475	475	475	+ 5
Fidelity Tr p	200	$21¼	21¼	21¼	— ¼
Finning T	2000	$24¼	24¼	24¼	
Foodex p	5600	$8⅛	8⅛	8⅛	
Ford Cnda	z10	$81	81	81	
F Sea A pr	100	$9	9	9	
Francana	3500	$9⅝	9⅛	9½	+ ⅜
Fraser A	z3	$36½	36½	36½	
Fruehauf	400	$10¼	10¼	10¼	+ ¼
G&H Steel	900	325	315	315	+ 5
Gaz Metr	476	$6⅛	6	6	— ¼
Gaz 5.40 p	z5	$58½	58½	58½	
G Distrb A	7700	$7⅝	7½	7½	+ ⅛
G Distrb w	4700	200	185	200	+20
GMC	740	$73¼	73	73	— ⅛
Genstar L	4760	$32⅜	31¾	32⅛	+ ⅜
Giant Yk	350	$13¼	13¼	13¼	— ⅜
Gibraltar	1950	$5½	5⅜	5⅜	
Goldund M	3500	32	31	31	— 1
Goldund r	39000	5	4	5	+ 1
Goodyear	100	$19¾	19¾	19¾	
Goodyear p	215	$33½	33½	33½	
Graft G	725	$34½	34½	34½	— ½
Granduc	1300	41	41	41	+ ½
Gt Oil Sds	1145	$7½	7½	7½	+ ⅛
GL Paper	3300	$33½	33½	33½	— ½
GL Pap w	610	$5⅛	5	5⅛	+ 17
GN Fin	3700	175	171	175	+ 5
Gt West S	15600	270	260	270	+ 9
Greyhnd C	600	275	265	265	—30
Greyhnd	3790	$21	20⅞	21	+ ⅛
Guar Tr p	300	$21¼	21¼	21¼	+ ¼
Gulf Can	403	$29⅜	29	29⅜	— ⅝
Gulfstrem	2000	75	74	75	+ 1
H to L					
HCI Hld w	600	$5½	5⅛	5⅛	
H Group A	200	$5¼	5¼	5¼	+ ¼
Hardee	5150	75	75	75	— 4
Hard Crp A	1100	345	335	335	— 5
Hard Crp C	1000	285	285	285	+ 5
Harlequin	5210	$13½	13¼	13½	+ ¼
Harris J A	1100	$6⅝	6½	6½	— ⅛
H Wood	1000	117	117	117	+ 2
Hatleigh	3800	$6⅝	6½	6⅝	+ ⅛
Hawker A	2671	$8⅞	8⅞	8⅞	— ⅛
Hawker pr	325	$70	70	70	+ 2
Hayes D A	397	$8¾	8¾	8¾	
Hedway A	150	460	460	460	+15
Highmont	1500	104	104	104	— 3
Holinger A	700	$41	41	41	— ½
Home A	19077	$42½	41½	41½	— 1
Home B	625	$40	39	39	— 1
Horne Pit	100	$11½	11½	11½	
H Bramor	200	410	410	410	—20
Hud Bay A	600	$20⅛	20	20	— ¼
H Bay Co	17210	$23⅞	23¾	23⅞	+ ⅛
HB Oil Gas	4568	$46	45½	45½	— ¼
Husky Oil	2720	$41¾	41½	41⅝	+ ⅜
Husky A pr	z32	$40¾	40¾	40¾	
Husky E w	2080	$22¾	22¼	22¾	+ ¾
IAC	8365	$19¼	18⅞	19	— ¼
IAC 4½ p	z20	$71	71	71	
IU Intl	900	$14	14	14	
Imasco A	9400	$37½	37	37	— ½
Imasco B	z25	$36¾	36¾	36¾	
Imp Oil A	42520	$22	21⅝	21⅞	— ⅛
INCO A	10954	$18⅞	18⅝	18⅞	
Inco 7.85	200	$25	24⅞	24⅞	— ⅛
Indal	10600	$15⅞	15¼	15⅝	+ ⅛
Inland Gas	2000	$11⅞	11¾	11⅞	+ ⅛
Inter-City	9050	$8½	8½	8½	
Inter C B w	1800	$5½	5½	5½	— ⅛
IBM	172	$340	338	339	+ ⅞
Int Mogul	200	$5¾	5¾	5¾	
Int Pipe A	11086	$17⅛	16⅞	16⅞	— ⅛
Ipsco	550	$17⅛	17	17	
Inv Grp A	1200	$12½	12½	12½	
Irwin T A	1900	470	465	465	— 5
ISO	3000	145	145	145	— 5
Ivaco A	2400	$11⅞	11⅞	11⅞	
Ivaco 8.85	z25w	$51⅜	51⅜	51⅜	
Jannock A	800	$21¼	21	21	+ ⅛
Jannock B	699	$21	20⅞	21	+ ¼
Jannock w	1198	$14¼	14⅛	14¼	
Jorex Ltd	2000	44	44	44	
Kaiser Re	710	$14⅝	14½	14⅝	
Kam Kotia	17475	335	310	315	—10
Kaps Tran	5370	163	161	161	— 4
Keen Ind	3500	50	42	42	
Keeprite B	200	$11⅞	11⅞	11⅞	
Kelly D A	1100	$7¾	7½	7½	— ⅜
Kerr A A	2250	$14	13¾	13¾	— ⅛
K Anacon	z33	13½	13½	13½	
Labatt A	505	$21⅞	21¾	21¾	+ ⅛
Lab Min	300	$41½	41½	41½	+ ½
Lacana	8200	$7¼	7	7⅛	
Lacana w	1400	55¾	51⅜	51⅜	— ⅜
Laidlaw A	z90	$13¾	13¾	13¾	
LOnt Cem	10025	55	485	485	— 5
L Shore	z25	315	315	315	
Lakehead	10000	30	30	30	+ 2
Leigh Inst	2220	$7½	7⅜	7⅜	— ⅛
Levy A pr	660	$6	6	6	
Liberlan	400	$8¾	8¾	8¾	— ⅛
LL Lac	1000	274	270	274	— 1
Livingsto	300	$29½	29⅜	29½	+ ⅛
Lob Co A	100	435	435	435	
Lob Co B	125	430	430	430	
Lob Co pr	125	$29¼	29¼	29¼	+ ¼
Lob Ltd Ap	100	$19	19	19	— ½
Lochiel	82400	365	335	355	+ 5
Loeb M	500	$7¼	7¼	7¼	
M to O					
MICC	200	$11½	11⅜	11⅜	
MTS Inter	8500	40	36	36	— 5
Mclan H A	31100	$16⅞	16⅞	16⅞	
MB Ltd	8179	$21½	21¼	21⅜	— ¼
Madeline	4000	65	62	63	+ 1
Madsen	z170	91	91	91	
Magna A	200	$34½	34½	34½	— ½
Magnason	1700	300	295	300	
Magnetcs	12150	220	215	220	+ 4
Maistc Wil	2000	255	250	250	— 5
Maplex M	1095	$6½	6½	6½	— ¼
Mrtme. El A	1900	$12½	12⅜	12½	+ ¼
Maritime	705	$24	24	24	+ ¼
Martim A p	1000	$10	10	10	
Mar T 940	924	$11½	11½	11½	— ¼
Mass Fer	8711	$11½	11⅜	11⅜	— ⅛
Mas F A	3350	$18½	18⅜	18½	— ⅛
Mas F B	3175	$18⅜	18¼	18½	+ ⅜
Matgmi A	500	$11	10¾	10¾	— ¼
Mc Intvre	127	$27	27	27	
McLaghln	100	$7⅞	7⅞	7⅞	— ⅛
McLghl 9 p	800	$23⅛	23⅛	23⅛	— ⅛
McLghl w	z50	315	315	315	
Melcor	2000	$12¾	12½	12¾	+ ½
Mercantil	6300	$14⅛	13⅞	14	
Merland E	27800	$9½	9⅛	9⅛	— ¼
Met Stors p	z80	$16¾	16¾	16¾	
Met Trust	z5	$34	34	34	
Minri Res	600	160	155	155	
Moffat A	500	$9¾	9¾	9¾	
Molson A	z35	$20⅜	20⅜	20⅜	— ⅛
Molson B	z123	$18⅞	18⅞	18⅞	
Monenco A	300	$13	13	13	+ ⅛
Mtl Trust	6900	$22	22	22	— ¼
Moore	3870	$35⅜	35⅜	35⅜	+ ⅜
Multi Acc	4675	$5⅜	5⅛	5⅜	+ ⅛
Murphy	840	$13⅜	13¼	13⅜	
N B Cook	13400	125	95	125	+40
NBU Mine	2000	101	101	101	
NaChrs I	700	61	61	61	
Nat Drug	z130	$10½	10⅜	10½	
Nat Pete	4500	83	80	83	+ 1
Nat Trust	400	$18	17½	18	+ ¾
Nemco	5200	295	290	295	+ 4
Neomar	100	151	151	151	
NB Tel	567	$22¼	22	22⅛	— ⅛
NB Tel 1.85	100	$22⅝	22⅝	22⅝	— ⅜
N Goldvue	3000	9	9	9	+ ½
N Kelore	500	16	16	16	
N York Oil	6444	289	283	288	+ 8
Nfld LP A	800	$17¾	17¾	17¾	+ ⅜
Nfld Tel	1100	$10¼	10⅛	10⅛	— ⅛
Nfld Tel A	300	$20	19⅝	19⅞	
Nfld Te 975	100	$23	23	23	+ ¼
Newnor	1000	365	365	365	+ 5
Nick Rim	1000	28½	28½	28½	— ½
Noble M	1000	104	104	104	— 1
Noma A	500	$9⅛	9⅛	9⅛	— ⅛
Noranda A	11890	$33⅝	33⅜	33⅜	— ⅛
Norbaska	4000	48½	47	47½	—1½
Norcen	17636	$16½	16⅜	16⅜	
Norcen B	400	$21½	21½	21½	+ ⅛
Norcn 150	1200	$26¼	26	26	+ ¼
Nordair A	4600	$11	9⅞	10½	— ¼
Normick P	3000	$5¾	5⅝	5⅝	— ⅛
NC Oils	5043	$11⅞	11⅜	11⅞	+ ¼
Nor Tel	2525	$36¾	36⅜	36⅝	
NTecm B w	300	$15¼	15½	15½	— ¼
Northgat	2050	$5⅞	5⅞	5⅞	+ ⅛
Northid	17000	18½	18	18½	+ ½
Nu-Wst A	430	$17	17	17	
Nu-Wst p	100	$20⅛	20⅛	20⅛	+ ⅛
Nufort Res	2333	23½	23½	23½	+ 1
Numac	13000	$22½	22	22⅛	
OPI A	1300	$18	18	18	
Oakwood P	2871	475	475	475	
Obrien	3300	175	170	175	+ 5
Ocelot A	300	$14⅞	14⅞	14⅞	
Ocelot B	6300	$14¾	14	14	— 1
Okanagan	1100	$8¾	8¾	8¾	
Orchan A	2200	430	425	425	— 5
Oshawa A	2030	$8	7⅞	8	+ ⅛
P to S					
Pac Coper	1900	205	200	200	
Pac Nth G	200	400	400	400	— 5
Pac Pete	35084	$38¼	36¾	37⅝	— ⅝
Page Pet	5000	$7½	7⅜	7½	
Page Pet 7	1550	$12½	12⅛	12⅛	— ¼
Pamour A	335	$6¼	6	6	— ¼
PanCan P	1300	$36¼	35½	35½	—1¼
Pembina	6800	$8⅛	7⅞	8	
Penant	628562	75	56	74	+ 5
P Dept S	348	$5½	5½	5½	
P Jewl A	300	$13	12⅞	12⅞	— ⅛
Petrofina	1770	$21¾	21⅝	21⅝	+ ⅛
Petrol	3800	460	450	460	
Peyto Oils	16146	$9⅞	9½	9⅝	— ⅜
Phillips Cb	200	59	9	9	
Pine Point	800	$23	22¾	22¾	— ⅛
Place G	148610	200	185	188	+ 8
Placer	900	$24	24	24	— ¼
Pominex	26500	84	76	84	+10
Ponder	800	195	187	195	+10
Pop Shops	12000	$5¾	5⅝	5¾	
Pow Corp A	345	$19¼	19¼	19¼	— ⅛
Prado Exp	2500	51	51	51	+ 1
Precamb	11600	315	310	315	+ 5
Pre Cable	200	$11⅞	11⅛	11⅞	+ ⅛
Preston	100	$17⅞	17⅞	17⅞	+ ⅛
Price Co	6875	$16½	16⅜	16⅜	— ¼
Prov. B Can	2310	$16⅜	16¼	16¼	
QMG Hldg	2250	52	50	50	+ 2
Qasar Pet	2700	$14¼	14	14	+ ⅛
Que Sturg	9500	191	185	190	—10
Ram	1200	$13⅞	13	13⅛	+ ⅛
Ranger	6650	$18	17⅜	18	+ ¾
Rank Org	1000	$6½	6¼	6½	+ ¼
Ravrock	6100	206	200	205	+ 5
Realty A	1000	365	365	365	+ 5
Redpath A	420	$16	15⅞	15⅞	— ⅛
Redstone	45000	65	63	65	+ 2
Reed Pap A	15041	$9¼	8⅞	9¼	+ ¼
R Sth. A	1553	$11	11	11	— ⅛
Reichhold	7328	$11¾	11½	11⅝	+ ⅛
Reich 7¼ p	1600	$15	14¾	15	+ ¼
Reich wt	1413	8	7⅞	7⅞	
Reitman	100	$17	17	17	— ¼
Res Servic	500	254	254	254	+ 3
Reveistk	100	$9⅛	9⅛	9⅛	— ¼
Revnu Prp	2250	110	107	110	— 3
Rio Algom	858	$33½	33½	33½	
R Little	7100	310	300	305	+ 5
Roiland	800	$8⅛	8⅛	8⅛	
Ronyx Cor	2600	220	225	225	— 5
Rothman	300	$23⅛	23⅛	23⅛	— ⅛
Rothm 2p	1200	$19⅞	19¾	19⅞	
Royal Bnk	7685	$34⅛	33⅞	33⅞	
Royal Tr A	4000	$19¼	19¼	19¼	
Russel H	1050	$12¼	12	12¼	
Ryanor	65000	6	4	5	+ 1
St Fabien	1000	11	11	11	— 1
StL Cem A	700	$17	17	17	+ ⅜
Sceptre	12200	$7¾	7⅜	7⅜	— ¼
Schneid p B	100	$11½	11½	11½	
Scot York	13300	$7⅞	7½	7¾	+ ⅛
Scotts A	2300	$9½	9½	9½	
Seagram	1370	$28¾	28½	28½	— ⅛
Seco Cem	400	$9¾	9¾	9¾	
Shaw Pipe	100	$8⅝	8⅝	8⅝	— ⅛
Shell Can	26690	$15⅛	15	15⅛	+ ⅛
Sherritt A

GRAIN MARKETS

THURSDAY

WINNIPEG
(Quotations in metric tons.)

	Open	High	Low	Close	Wed.
Flax					
Oct	246.00	251.00	246.00	249.50	246.00
Nov	249.10	249.50	249.10	249.50	244.70
Dec	250.00	250.00	249.00	249.00	245.00
Rapeseed Vancouver					
Sep	311.30	315.00	310.00	313.70	307.70
Nov	284.50	289.00	284.00	287.50	284.00
Jan	284.00	288.10	283.30	287.00	283.00
Barley					
Oct	71.80	73.20	71.80	72.50	71.90
Dec	72.70	74.30	72.70	73.60	72.60
Mar	74.10	74.10	73.50	73.50	72.40
Oats					
Oct	73.40	73.50	73.40	73.40	72.90
Dec	73.70	73.70	73.50	73.50	73.00
Mar	72.10	72.50	72.10	72.50	72.00
Feed Wheat					
Oct	96.90	98.10	96.90	96.90	96.50
Dec	93.00	93.60	92.20	92.40	92.40
Mar	91.40	91.50	90.20	90.20	90.10
Rye					
Oct	91.60	93.20	91.60	92.30	91.20
Nov	—	—	—	93.30	92.30
Dec	90.80	92.40	90.80	92.10	90.50

CHICAGO

	Open	High	Low	Close	Ch'ge.
Wheat					
Sep	3.28½	3.36	3.27½	3.33½	+.03¾
Dec	3.26½	3.32½	3.23¾	3.30¾	+.04
Mar	3.23	3.29¾	3.21½	3.28½	+.05¼
Corn					
Sep	2.21¾	2.25½	2.19½	2.22½	+.00¾
Dec	2.25¼	2.31½	2.24½	2.28	+.02
Mar	2.33	2.39½	2.33	2.36½	+.02¼
Oats					
Sep	1.26	1.29½	1.25¼	1.28¾	+.02½
Dec	1.35	1.38½	1.34	1.37¾	+.02¾
Mar	1.42	1.45½	1.40¾	1.44½	+.02¼
Soybeans					
Sep	6.53	6.70	6.51½	6.63	+.08¼
Nov	6.42	6.57	6.39	6.49	+.07½
Jan	6.47	6.62	6.44½	6.55½	+.08
Soybean Oil					
Sep	26.50	25.55	26.35		+.61
Oct	25.45	24.55	25.25		+.57
Dec	24.45	23.65	24.28		+.53
Soybean Meal					
Sep	173.00	169.10	172.10		+2.30
Oct	172.70	169.00	172.00		+2.30
Dec	174.50	170.80	173.00		+2.80

Silver
THURSDAY

Closing basic price of 1,000-ounce certificates in the Victoria area, according to the Scotiabank, $5.39 U.S. bid per troy ounce and $5.44 asked. Previous day $5.40 and $5.45.

Financing Aid Push For Small Business

TORONTO (CP) — William Kurchak, 33-year-old Toronto business consultant and former economics lecturer, has initiated Business Warriors to help struggling small businesses obtain hard-to-get financing.

Kurchak said he does not want passive members for his Warriors, a non-profit group that will act as a lobby to get the big banks to provide more help to small, independent business.

Membership fee to join the Warriors is $100 a year, but Kurchak said he only wants small businessmen who are willing to exchange ideas and join actively in the organization.

A business consultant for the last 12 years, Kurchak was an economics lecturer at York University. He and a small staff operate from a single office in downtown Clarence Square.

Kurchak said the first task of the Warriors is to improve on banking services for the small business community, and then to generate self-help programs for them.

He called on the banks to begin a program to improve relations with small businessmen. He said banks should establish a classification system to properly identify the branches qualified to deal with the borrowing needs of small businessmen.

The also should establish small business loan officers, and lengthen the term of service in communities of managers and officers who deal exclusively with small businesses.

Kurchak also is seeking a greater exchange of ideas between banks and small business customers, perhaps with some small businessmen sitting on bank boards.

Although major banks claim they are anxious to help the independent businessman, Kurchak said they "do not do so equally."

He plans to issue ratings on bank performance relative to the small businessman.

Currently, his view is that the Royal Bank of Canada and the Bank of Montreal do the best job in this area.

Wardair Planning Shift to Toronto

EDMONTON (CP) — Wardair Ltd.'s $6-million maintenance and engineering base at Edmonton International Airport is being downgraded as the company moves to consolidate its maintenance, engineering and overhaul expertise at Toronto, a company official say.

Stung by first-half 1978 losses of $2.5 million, the company is citing the lack of more liberal charter regulations and federal intransigence in granting Wardair a domestic advanced booking charter licence as reasons for the move.

The action is expected to save the company $1 million.

Executive Vice-President Tom Spalding said the company hopes to transfer at least 70 key personnel to Toronto by November.

"We've been running two maintenance bases in effect, expecting domestic ABCs (advanced booking charters) and liberal charter rules."

Some routine maintenance will still be done here, he said, but the bulk of it will move to Toronto.

The move is not permanent, he said.

"I see this lasting two to four years, until we get things sorted out."

The maintenance hangar is owned by the Alberta government through Pacific Western Airlines and is leased to Wardair.

NEW YORK

THURSDAY

Alcan	31⅛	Inland St	38		
Alcoa	46¼	IBM	297		
Aid Chem	40⅞	Int Harv	43⅝		
Al-Chim	36⅛	INCO	16½		
Am Air	17¼	Int Paper	47		−⅝
Am Brnd	51¼	ITT	32⅝		−2
Am Bcast	62⅛	Johns-Man	33¼		+⅝
Am Can	42¼	Kaiser Al	34⅜		
Am El P	23¼	Kennecott	24		
Am Motor	6⅜	Kraftco	47¼		
Am Tel T	62¼	LTV	11⅞		
Ampex	17	Lifton	23⅞		+2
Asarco	15⅜	Lockheed	34⅞		+⅝
Ashland	38¼	McD Doug	37½		+5
Atl Rich	53¼	McLean	19¾		
Avco	12	Merck	60⅜		
Avon	59¾	Mer Lyn	22⅝		
Bell How	22⅛	Minn MM	64		
Bendix	47⅜	Mo Pac	59		
Beth St	24⅛	Mobil	66⅜		
Boeing	70⅛	Monsanto	57		
Boise Cas	32	Motorola	50¾		−10
Borden	29⅝	NCR Corp	65¾		
Borg-W	34	Natomas	41½		
Bri My	34⅞	Newmont	21⅜		
Brunswk	16⅞	Nort Sim	19¼		
Burl Ind	21⅜	Owen Ill	23⅝		
Burl Nor	45⅛	Pac Gas	24⅛		
Burroughs	84	Pan Am	9		
Caterpill	61	Pan El P	43⅛		
Col Bcast	63	Peop G	35		
Celanese	43⅞	Pepsico	32¾		
Chase M	34¼	Phil El	17½		
Chessie	30¼	Phil Morr	74¼		
Chrysler	12	Phil Pete	32⅛		
Cleve El	19½	Pit Bowes	28⅜		
Coca-Cola	45¾	Polaroid	55		
Col-Palm	20⅝	Proc Gam	87¾		
Comsat	49	Pub Sv EG	24¼		
Con Frt	32⅜	RCA	32⅛		
Con Nat G	38	Repub St	25⅜		
Cont-Data	41⅝	Revlon	55⅜		
Con Ed	23⅜	Rockwell	34½		
Cont Oil	28¾	Schlumberg	90		
Crown Ck	35⅛	Scott Pap	17⅝		
Crown Zell	36¾	Sea Csfle	33⅞		
Delta Air	52⅜	Sears	23⅝		
Disney W	46	Seafrain	14		
Digital E	50⅞	Shell	34⅝		
Dow Chem	28¾	Singer	20¾		
du Pont	126½	Sony	7⅜		
East Air	13⅜	So Cal E	25¾		
East Kod	65¼	South Pac	32¼		
El Paso	18¼	Sperry	47⅞		
Exxon	49⅛	Stand Cal	43⅞		
Fair Cam	35⅛	Sun Oil	44⅝		
Firestone	12⅝	Teledyne	106⅛		
Ford	45⅜	Telex	8⅛		
Gam Sko	34¼	Texaco	25		
Gen Dyn	86¼	Tex Gulf	21		
Gen El	56¼	TWA	27⅛		
Gen Food	34⅛	Un Carb	41⅜		
Gen Mot	64⅛	Un Pac	50½		
G Tel El	30¾	Un Brd			
Gen Tire	29¾	Un Oil	50¼		
Ga Pac	32⅛	UAL Inc	40⅛		
Gillette	31⅛	U.S./Steel	27¼		
Goodyear	17⅞	West Air	12⅞		
Greyhound	14⅞	Westghse	23⅝		
Gulf Oil	24¼	Weyerhsr	30⅛		
Hilton	60½	Wometco	17⅜		
Homestake	35⅞	Woolworth	21⅛		
Honeywell	71⅜	Xerox	60¼		
Houston	32⅛	Zenith	17⅞		

ACTIVE STOCKS

Stock	Sales	Close	Ch'ge
Pan Am	1204800	8⅛	+⅛
DowChem	556500	28¼	+1⅛
White Motor	471800	12⅝	+¼
Nat Airlines	438400	36¼	+6⅛
Webb DelE	373900	26¼	+¾
BallyMfg	350800	49¾	+2⅛
Am Motors	333800	6⅜	+⅛
Winnebago	320100	5⅛	+⅛
Redman Ind	318900	6¾	+¾
BurnsRL	305900	6⅜	
Exxon	305200	49⅛	+¼
Ramada In	287100	9½	
Hercule Inc	273200	17¾	+⅛
Texaco Inc	268500	25	
CaesrWrld	256500	35⅛	+2¼

ALBERTA

Complete tabulation of Thursday transactions. Quotations in cents unless makred $. Net change is from previous board-lot closing sale.

Stock	Sales	High	Low	Close	Ch'ge
Abacus pr A	100	$78	78	78	+2
Acroil	3439	115	115	115	
Barons	10000	29½	29	29½	+½
Bashaw	7000	10	10	10	
Bearcat	400	420	420	420	
Obas	4200	275	271	275	
Clearport	31200	445	420	420	−5
Commercl	23500	90	87	88	−2
Concept	400	360	360	360	+5
Conventur	15300	$6¾	6⅝	6⅝	−⅛
Dixie	500	65	65	65	
Tika	750	45	45	45	
Jagor	3500	18	18	18	+2
Kintla	2500	135	130	135	+5
Madison	4000	25	25	25	
Mid East	1500	23	23	23	
Missi	5100	115	112	112	
NRG	2100	490	470	475	−15
Nesbit	13400	260	250	250	−5
Nordes	500	50	50	50	+5
Northrim	400	100	100	100	
Oilex	200	225	225	225	
Omega	500	265	255	255	−10
Onaping	2000	65	65	65	
Penstar	4000	25	25	25	−1
Peregrine	4000	99	95	95	−5
Petromns	1500	25	25	25	
Ranchmns	5061	200	200	200	
Rangeco	100	$8¾	8¾	8¾	−⅛
Rio Alto	5400	350	330	350	+10
Sastex	9500	16	15	15	−1
Savanna	19500	180	145	180	+20
Seagull	23658	$5½	495	500	
Sparrow	3800	105	100	105	−4
Troy	7100	310	300	305	
Turbo wts	10050	270	255	270	+10
Twin Richfd	1000	55	55	55	
Universl Ex	5750	300	285	285	−15
Unv Uran	1800	325	310	310	−5

Commodities
THURSDAY

Silver, New York (per 100 oz.)

	Open	High	Low	Close	Ch'ge
Aug	544.00	544.00	544.00	541.00	+1.00
Sep	543.00	544.00	539.70	541.60	+0.80
Dec	556.00	556.80	551.40	553.80	+0.80

Copper, New York (per 100 lbs.)

Sep	65.35	65.55	65.05	65.45	+0.10
Dec	67.30	67.40	66.80	67.25	+0.15
Jan	68.00	68.00	68.30	67.65	+0.15

Lumber, Chicago (per 1,000 bf.)

Sep	210.10	211.30	209.40	210.60	+.50
Nov	189.50	190.50	188.70	189.80	+.10
Jan	183.30	184.30	183.20	183.60	—

Plywood, Chicago (per 1,000 sq. ft.)

Sep	209.00	209.10	207.50	207.70	−7.80
Nov	197.50	198.00	—	195.50	−2.50
Jan	196.30	196.30	193.50	193.50	−3.00

Porkbellies, Chicago (per 100 lbs.)

Aug	47.25	47.95	46.75	47.95	+2.00
Feb	57.50	58.72	57.40	58.72	+2.00
Mar	56.20	57.65	56.20	57.65	+2.00

Gold, Chicago (per oz.)

Sep	203.00	203.30	200.00	200.20	−2.40
Dec	207.20	207.90	204.00	204.80	−2.30
Mar	211.00	212.40	209.10	209.20	−2.20

Gold, Winnipeg (per oz.)

	Open	High	Low	Close	Wed.
Oct78	—	—	—	202.60	204.20b
Jan79	208.40	209.00	206.80	206.80	208.50
Apr79	213.60	213.70	211.70	211.70	213.70

COLONY MOTOR INN
MORRY STEARNS
AT THE PIANO BAR
385-2441 6-10
COACHLIGHT ROOM

TORONTO MOST ACTIVE

ACTIVE STOCKS

Stock	Sales	High	Low	Close	Ch'ge
Doman In	116450	$7⅞	7½	7¾	+⅛
Indal Ltd	70830	$15½	15⅛	15⅜	+⅛
TrCan PLn	56884	$17⅜	17⅛	17¼	+⅛
Bramalea	55255	$13¾	13⅜	13¾	+⅜
Bank NS	54038	$21¾	21⅝	21⅝	−⅛
Mines and Oils					
Pennant R	121249	73	69	69	−2
Craigmnt	120200	415	385	400	+10
Ego Resour	88310	$7¾	7	7⅜	+⅜
Comb Mtl	72000	39½	38	38	+½
Lacana M	47650	$7½	7	7⅛	−¼
Place Gas	313175	215	176	180	−15
Ulster Pet	203500	155	119	155	+33
Spooner M	182600	67	60	62	+3

OPTIONS

Closing prices of all traded options. Sales unit is 100 shares. (Trans-Canada options combine Montreal and Toronto exchange option trading)

Options		Vol	Int	Last	Close
Abitibi	Feb $15	11	408	160	$14⅜
Abitibi	Feb $12½	4	51	$3	$14⅜
Abitibi	Nov $15	3	194	80	$14⅜
Abitibi	Nov $12½	3	367	$2½	$14⅜
Alcan	Feb $35	10	173	$3¾	$35¼
Alcan	Nov $30	2	205	$6¼	$35¼
Alcan	Nov $35	5	218	$2¼	$35¼
Alcan	Nov $37½	10	343	$4½	$35¼
Asama	Jan $15	30	341	$6½	$20¼
Asama	Jan $20	2	409	$3⅝	$20¼
Asama	Jan $17½	8	272	$5⅜	$20¼
Asama	Jan $22½	19	29	$2½	$20¼
Asama	Apr $20	10	116	$4½	$20¼
Asama	Apr $22½	10	10	$3	$20¼
Asama	Oct $15	10	552	$6	$20¼
Asama	Oct $20	121429	$2¼	$20¼	
Asama	Oct $17½	25	356	$8¼	$20¼
Asama	Oct $22½	15	45	140	$20¼
Bell Can	Nov $60	2	125	$2	$60⅛
BCdn Nt	Feb $17	21	184	110	$17
BCdn Nt	Nov $17	10	471	75	$17
Brscn A	Feb $15	5	177	$3	$17⅛
Brscn A	Feb $17½	88	442	140	$17⅛
Brscn A	May $17½	2	2	195	$17⅛
Brscn A	Nov $17½	1151	692	85	$17⅛
Bk Mtl	Feb $25	2	62	160	$24
Bk Mtl	Feb $22	6	541	$3¾	$24
Bk Mtl	May $25	18	49	$2⅛	$24
Bk Mtl	Nov $19½	3	547	$4⅝	$24
Bk Mtl	Nov $25	150	266	80	$24
Bk Mtl	Nov $22	25	393	$2½	$24
Prov BC	Feb $15	43	210	160	$16¼
Prov BC	Nov $14¾	33	163	150	$16¼
CP Ltd	Feb $17½	20	75	$6¾	$22⅛
CP Ltd	Feb $22½	24	308	$2½	$22⅛
CP Ltd	May $22½	1	10	$3⅛	$22⅛
CP Ltd	Nov $20	5	245	$3½	$22⅛
CP Ltd	Nov $22½	35	227	160	$22⅛
Dom MApr	$90	2	3	$13¾	$90
D Pete	Jan $60	24	246	$15	$73
D Pete	Jan $65	253	355	$13	$73
D Pete	Jan $70	41	201	$9	$73
D Pete	Apr $65	2	4	$13½	$73
D Pete	Apr $70	4	59	$11½	$73
D Pete	Oct $55	50	109	$17	$73
D Pete	Oct $60	30	239	$13¾	$73
D Pete	Oct $65	95	306	$9¼	$73
D Pete	Oct $70	145	388	$6¼	$73
Gulf C	Nov $30	65	115	175	$30
Gulf C	Nov $27½	2	30	$3⅜	$30
Husky	Oct $27½	25	7	$13¾	$41¼
IOil	AFeb $20	8	786	$3⅜	$22
IOil	AFeb $17½	1	94	$4⅞	$22
IOil	AFeb $22½	93	378	170	$22
IOil	AMay $22½	4	34	$2	$22
IOil	ANov $20	1141	400	$2⅜	$22
IOil	ANov $17½	33	218	$4½	$22
IOil	ANov $22½	47	532	110	$22
IPipe	AFeb $15	5	97	$2⅜	$17
IPipe	AFeb $17½	2	149	80	$17
MB Ltd	Feb $20	5	344	$3½	$21⅝
MB Ltd	Feb $22½	1	221	165	$21⅝
MB Ltd	Nov $15	10	21	$6¼	$21⅝
MB Ltd	Nov $20	5	505	$2½	$21⅝
MB Ltd	Nov $17½	3	214	$4⅛	$21⅝
MB Ltd	Nov $22½	17	80	90	$21⅝
Moore	Feb $40	40	266	110	$35
Moore	Feb $32½	5	10	$3¾	$35
Moore	Nov $35	5	121	150	$35
Moore	Nov $40	3	117	40	$35
Mas F	Nov $12½	3	304	45	$11½
INCO	AFeb $20	11	712	155	$18¼
INCO	AFeb $17½	2	172	$2⅞	$18¼
INCO	AFeb $22½	40	165	75	$18¼
INCO	AMay $20	2	35	$2	$18¼
INCO	AMay $17½	3	7	$3½	$18¼
INCO	ANov $20	4	699	85	$18¼
INCO	ANov $17½	4	365	$2	$18¼
NorcnFeb	$15	12	593	$2⅞	$16⅛
NorcnFeb	$17½	301	627	125	$16⅛
NorcnMay	$15	9	14	$3½	$16⅛
NorcnMay	$17½	22	120	160	$16⅛
NorcnNov	$15	14	977	$2⅛	$16⅛
NorcnNov	$17½	433	139	60	$16⅛

Earnings

By THE CANADIAN PRESS

Atlantic Coast Copper Corp. Ltd., six months ended June 30: 1978, $3,222, loss, no share figure; 1977, $22,399, 0.5 cents.

C and C Yachts Ltd., nine months ended June 30: 1978, $102,000, 10 cents a share; 1977, $170,000, loss, no share figure.

Canadian Reserve Oil and Gas Ltd., six months ended June 30: 1978, $3,558,000, 37 cents a share; 1977, $3,373,000, 35 cents.

Consolidated Rambler Mines Ltd., six months ended June 30: 1978, $692,685, 23 cents a share; 1977, $144,874, loss.

Dominion-Scottish Investments Ltd., nine months ended June 30: 1978, $468,714, 50 cents a share; 1977, $402,883, 41 cents.

Electrohome Ltd., 26 weeks ended June 30: 1978, $798,000, loss, 28 cents a share; 1977, $2,162,000, loss, 74 cents.

Federal Diversiplex Ltd., 12 weeks ended June 24: 1978, $21,323, two cents a share; 1977, $23,707, three cents.

G and H Steel Industries Ltd., six months ended June 30: 1978, $284,362, loss, 26 cents a share; 1977, $1,256,620, loss, $1.13.

Irwin Toy Ltd., three months ended July 31: 1978, $445,661, 18 cents a share; 1977, $361,455, 15 cents.

Labrador Mining and Exploration Co. Ltd., six months ended June 30: 1978, $1,911,000, 58 cents a share; 1977, $7,437,000, $2.25.

Markborough Properties Ltd., nine months ended July 31: 1978, $1,887,100, 47 cents a share; 1977, $$1,726,700, 43 cents.

Mercantile Bank of Canada, nine months ended July 31: 1978, $12,958,000, $1.62 a share; 1977, $10,163,000, $1.27.

Robinson Little and Co. Ltd., six months ended June 30: 1978, $163,970, 13 cents a share; 1977, $29,226, two cents.

Sklar Manufacturing Ltd., six months ended June 30: 1978, $376,000, 16 cents a share; 1977, $2,372,000, 99 cents.

Woodford Investments Ltd., year ended June 30: 1978, $1,275,128, $1.50 a share; 1977, $193,975, 25 cents.

Yukon Consolidated Gold Corp. Ltd., six months ended June 30: $1,149,648, nine cents a share; 1977, $1,522,186, 13 cents

Tonecraft Ltd., six months ended June 30: 1978, $627,269, 44 cents a share; 1977, $570,287, 40 cents.

Ulster Petroleum Ltd., six months ended June 30: 1978, $122,000, two cents a share; 1977, $34,000, one cent.

Dividends

By THE CANADIAN PRESS

Corporate dividends Thursday, quarterly unless otherwise noted.

Ashland Oil Canada Ltd., 15 cents, semi-annual, Sept. 30, record Sept. 15.

Barnwell Industries Inc., five cents, U.S. funds, Sept. 21, record Sept. 7.

Canadian Manoir Industries Ltd., class A 8.5 cents; class B 8.5 cents; both payable Sept. 29, recor Sept. 8.

Doman Industries Ltd., 2.5 cents, Oct. 2, record Sept. 15.

Page Petroleum Ltd., seven per cent pfd. A 19.2 cents accrued, Sept. 15, record Sept. 1.

Weldwood of Canada Ltd., 12.5 cents; Oct. 1, record Sept. 8.

MUTUAL FUNDS

TORONTO (CP)—Recent prices of investment funds supplied by The Investment Funds Institute of Canada Thursday. They are the net asset value per share or unit (NAVPS) last circulated by the fund in accordance with its pricing practice as contained in the prospectus of the fund. n—no sales charge, x — U.S. Fund, y — delayed NAVPS, xd—ex-dividend.

Institute Members	
AGF Group	
Amer Grwth	5.91
Cdn Gs Eqy	21.56
Cdn Sec Gth	6.86
Cdn Trusteed	4.66
Corp Invest	6.60
Corp Inv Stk	6.91
Gwth Equity	10.58
Japan	14.92
nMoney Mkt	10.00
Special	5.79
All Canadian Grp	
Compound	7.21
Dividend	7.68
Northn Eqy	4.79
Revenue Gth	4.41
4000	4.94
Bolton Tremblay	
Cda Cumul	8.17
Internatnl	8.97
yPld Resourc	5.61
yTaurus	9.63
Calvin Bullock Gr	
Acrofund	1.58
Banner Fund	5.49
CIF	4.83
Cambridge Group	
Intl Energy	2.97
Intl Growth	5.26
Intl Income	8.81
Nat Res Gth	4.75
Univest	6.50
Growth	8.03
Ciag Inv Group	
ynCo-opera	11.46
yxLdmk GF	11.78
Confed Group	
Dolphin Eqty	5.76
yDolphin Inc	5.15
Cundill Value	6.22
Eaton-Bay Group	
Commwlth	19.14
Growth	12.51
Income	4.64
Internatnl	13.21
Leverage	5.92
Venture	6.30
Viking	5.84
Guaranty Trust Gr	
ynInv Equity	8.35
ynInv Income	4.26
ynMortgage	10.15
Guardian Group	
Enterprise	11.04
GIS Comp	14.56
GIS Income	4.00
yGwth Fnd	13.77
North Amer	5.48
Mutual Acu	6.50
Mutual Inc	5.35
Sec Income	9.44
World Equity	7.41
Investors Group	
yDividend	7.53
yGrowth	12.07
yInternatnl	7.44
yJapan	14.50
yMortgage	5.01
yMutual	5.74
yProvidt Stk	5.92
yRetiremnt	6.47
Planned Invest Gr	
Cda Cumul	8.17
yPld Resourc	5.57
yTaurus	9.63
Pret et Revenu Gr	
American	12.37
Canadien	7.32
Fonds H	5.06
Retraite	7.71
Principal Gr	
Collective	9.64
Growth	5.93
Venture	5.39
Prudential Gr	
Growth	6.62
Income	5.34
Savings Invest Gr	
American	12.37
Canadian	7.32
H Fund	5.06
Retiremnt	7.71
Scotiafund Gr	
Scotiafund	1.04
Scotiafd Mtg	1.03
United Bond Share	
yRovFund	7.33
yRovFnd Inc	5.11
Universal Group	
Equity	10.98
Income	5.20
Resource	5.40
Non-Members	
Assoc Inv	6.71
yBeaubran	4.63
CSA Mgmt Gr	
Goldfund	5.22
Goldtrust	2.91
Canagex Gr	
yBond	9.57
Fund	11.72
Internatnl	9.80
yMortgage	10.26
Capital Grth	13.07
xChase	6.92
ynComCp Mtg	10.15
Desjardins Gr	
yCanadian	8.39
yHypotheq	4.37
yInternatnl	9.19
yObligatns	5.19
Quebec	4.28
nySpec	6.97
Dixon Krog Gr	
Dixon, Krog	8.13
Heritage	2.48
Vanguard	8.00
Dreyfus Group	
xInc	13.78
xInternatnl	17.30
yDomin Comp	9.01
nExecutv Can	7.48
nExecutv Intl	1.62
xFid Trend	26.68
nFst Cn Mtg	10.44
Fiscon Fund	6.03
nHarvard	8.80
Industrial Gr	
Indust Amer	3.29
Indust Div	6.34
Indust Eq	8.85
Indust Gth	5.86
Indust Incom	10.79
Indust Pens	33.81
ynJones Hewrd	5.33
Keystone Gr	
Cus K-2	5.57
Cus S-1	19.00
Cus S-4	5.73
Polaris	3.72
xLex Rsrch	16.53
xManhatn	2.96
Marlborough	7.00
Natrusco	14.77
NW Group	
Canadian	5.29
Equity	10.06
xOne Wm St	16.03
xOppenhmr	6.80
PHN Group	
yBond	11.02
yCanadian	10.49
Div Income	10.68
Fund	21.66
yPooled	34.60
nyRRSP	15.55
PMF Managmnt	
nPension Mu	7.78
nXanadu Fd	4.96
nPutnam	11.78
Sterling Group	
Equity	6.81
yMortgage	5.12
xTech	9.37
Temple Gth	19.63
yTradex	14.12
Trans Canada Gr	
A	5.81
B	58.75
C	11.35
Special	4.56
United Group	
yAccumula	4.38
yAccumula R	5.08
yAmerican	1.99
yConf Mortg	5.18
yHorizon	3.24
ySecurity	4.70
yVenture	3.35
yVenture Ret	5.38
Western Grth	5.84

BONDS

TORONTO (CP) — Prices were fractionally lowwer in active trading on the Canadian bond market Thursday. The short end of the market was unchanged. Mid-, long-term, and provincial issues dropped one-eighth of a point. Corporate issues remained the same. Day-to-day money was available at 8½ per cent. Three-month treasury bills were traded at an average of 8.80 per cent, unchanged from last week, and six-month bills at 8.96 per cent, up from 8.94 per cent.

Treasury Bills

OTTAWA (CP) — New 91-day treasury bills issued Thursday: $535 million at an average price of 97.852 and an average yield of 8.80 per cent. Last week: $540 million at average price of 97.853 and average yield of 8.80 per cent. 182-day: $150 million at an average price of 95.722 and average yield of 8.96 per cent. Last week: $150 million at average price of 95.730 and average yield of 8.94 per cent.

Gold

LONDON (AP) — Closing gold prices Thursday in U.S. dollars an ounce: London 202.35; Paris 203.47; Frankfurt 202.92; Zurich 202.625; Hong Kong 200.31.

9% PRIME55
• 1 Year Savings Certificates
• Withdrawable at 9%
WESTCOAST SAVINGS CREDIT UNION

KOCKUMS INDUSTRIES LTD.
Require
MACHINISTS
STEEL FABRICATORS
FITTERS and MILLWRIGHTS
Union Rates and Benefits
Please Apply To:
13050 - 88 Avenue
Surrey, B.C., V3W 3K4
Phone: 112-596-5131


PRICED BELOW MARKET VALUE AT $61,900
1644 DERBY ROAD
FOR SALE BY OWNER
• Main floor 3 bedrooms, large living room with fireplace, wall to wall throughout.
•

Ruralize Teaching: McGeer

Education Minister Pat McGeer said Thursday the solution to the problem of finding people willing to teach in rural areas lies in expanding teacher-training programs in isolated areas and the recruitment of potential teachers from those areas.

McGeer said there should be a balance in the admission of teacher-training candidates, recognizing that a preference in life style is a factor in professional choice.

He said if universities are not producing enough teachers willing to teach in the rural areas, they should change their balance in admissions so more people from rural areas are admitted.

"We must recognize that it has been traditionally much easier for a person in metropolitan Victoria or Vancouver to get a university education than somebody who lives in rural parts of the province.

"There has been discrimination, in a way, against them — not intentional but latent — because of the location of the institutions."

U.K. CLIMBERS HAVE 'HEADS IN CLOUDS'

VANCOUVER (CP) — Four mountain climbers from Cambridge University are claiming to be the first to scale 12 mountains in northern British Columbia, but a provincial official thinks they have their heads in the clouds.

"If you look around carefully enough you can find a rusty sardine can on the top of every mountain in B.C.," Ernie McMinn, director of surveys and mapping, said Wednesday.

"Prospectors have prowled over every inch of this province and I doubt that there's anywhere that they haven't been for a second, third or even fourth look."

The leader of the British climbing expedition, Chris Dickinson, 22, said the four members of the group, which included David Thomas, 25, Jenny Williams, 23, and Patricia Langhorne, 23, were dropped at a lake near Lava Forks in the Cassiar district north of Stewart.

He said their float plane made the first recorded landing on the lake.

McMinn said that he does not think that there are any lakes in the province that haven't been landed on, "unless they are so small that they could get the plane in, but then couldn't get it out."

The expedition returned to England on Wednesday.

Apple Harvest Up from 1977

KELOWNA (CP) — B.C. fruit farmers will harvest close to eight million 42-pound boxes of apples this year — up more than one million boxes from last year.

John Thompson, of B.C. Tree Fruits Ltd., said Thursday the apples will either go to market or into the controlled atmosphere plant here, where they can be preserved for up to a year.

Although the entire North American apple market is considered strong, Thompson said B.C. Tree Fruits, which sells the apples, does not foresee any problems in getting a good price for the crop.

Petro Rights Auction Worth $21M to B.C.

The provincial government collected more than $21 million from the sale Wednesday of 101 parcels of oil and natural gas rights.

Mines Minister James Chabot said bonus bids on all six permit parcels offered were accepted for more than $8.1 million.

Skelly Oil of Canada Ltd., Canada-Cities Service Ltd. and Chieftain Development Co. Ltd. paid $3,161,211 or $180.09 a hectacre for a parcel 135 kilometres west of Dawson Creek.

Four of six drilling reservations covering 11,697 hectacres were sold for $3,481,308 or $572 a hectacre, Chabot said.

Norcen Energy Resources Ltd., PanCanadian Petroleum Ltd., Siebens Oil and Gas Ltd. and Giant Reef Petroleum Ltd. paid $1,800,278 or $297.62 a hectacre for a parcel 100 kilometres northeast of Fort Nelson.

Kildonan Oil Ltd. paid $1,146 or $440 a hectacre for a parcel 80 kilometres northeast of Fort St. John.

SURVIVORS HEAD HOME

KAMLOOPS (CP) — Three members of a United States team which lost two men to ice crevasses Aug. 12 have left Anahim Lake for home.

They are Phillip Edward Boyer, 26, of Pullman, Wash., Allan Hodgdon, 36, of Palouse, Wash., and Charles Holt, 24 of Seattle.

Hospitals Say Pact Won't Settle Strife

VANCOUVER (CP) — A controversial arbitration award covering 110 public hospitals is a dangerous non-decision that should be overturned, lawyer Duncan Shaw argued Thursday in B.C. Supreme Court chambers.

Shaw, representing the hospitals' bargaining organization, said that there is no finality and too much uncertainty in arbitration board chairman Allan Hope's award for a three-year contract with the Hospital Employees Union (HEU).

He asked Justice George Murray to find the award invalid on the grounds that the arbitration board failed in its duty to resolve all the issues. Union lawyer Raymond Cocking argued that the court has no jurisdiction to rule on the matter.

Shaw said his client, the Health Labor Relation Association (HLRA), takes the position that it should be a one-year agreement because years two and three are left absolutely up in the air.

The award calls for a four-per-cent wage increase retroactive to Jan. 1, 1978, to be followed by a seven-per-cent increase in 1979 and equity with B.C. government health care workers in 1980. There also is a provision to reopen wage negotiations in 1979 if the Consumer Price Index in Vancouver rises by more than seven per cent.

In addition, the two parties must negotiate a formula for comparability with the B.C. Government Employees Union, taking into account the terms of their new contract in 1979, or failing that must refer the matter to another arbitration board.

"If this is upheld the HLRA hospitals will be put in the position where another union that they don't deal with will, over the next few years, be doing the bargaining for HEU," Shaw said.

The union gave up its right to strike in order to apply for arbitration under the new provincial Essential Services Dispute Act.

Jack Gerow, HEU secretary-business manager, the union's nominee on the arbitration board, supported the award while the HLRA representative I. G. Nathanson opposed it.

HEU members at four hospitals held brief wildcat strikes last week to protest the HLRA's reluctance to implement the award. The Labor Relations Board then ordered the hospitals to adopt the award.

Disneyland PR Growl For Police

VANCOUVER (CP) — Police departments in this area have a new method of training — they are sending officers to Disneyland to learn how to behave like bears.

Police spokesmen said that, on the surface, a police officer in a 2.3-metre bear costume would be funny — but there is a grisly purpose to the antics of the costumed policeman.

He will tour schools with a uniformed officer to discuss the bare facts of shoplifting, vandalism and situations in which children are exposed to danger.

The Disneyland bear-training program for the officers is being paid for by the British Columbia Police Commission.

100 Beds Closing?

VANCOUVER (CP) — Vancouver General Hospital might close more than 100 beds because of a shortage of nursing staff, a VGH spokesman said Wednesday.

However, Faye Cooper said that a request from surgical head nurses for the closures would not be a major factor in any decision to close beds.

Copper said that from 50 to 200 beds are closed each summer because of staff shortages and renovations. Student nurses leave in mid-August and VGH is short-staffed until recent graduates arrive mid-September.

A much higher number than 100 beds was mentioned when surgical head nurses met Tuesday with VGH administrator Peter Bazowski to request closures, she said.

COLONY
MOTOR INN
MORRY STEARNS
AT THE PIANO BAR
385-2441 6-10
COACHLIGHT ROOM

NOW! NOW!
13 DAYS LEFT...
TOP QUALITY SUITS BY...
Samuelsohn, Freedman
Joe Grosso
Still a good selection!
UP TO 50% OFF
SLACKS by
Keithmoor, Stylemaster
Good selection still available!
SHIRTS
Hathaway
Countess Mara, Pegasus
WHILE STOCK LASTS...
Sportscoats, Sweaters, Scarves, Gloves, Ties —
UP TO 50% OFF
ONLY 13 DAYS LEFT!
COUVELIER
Fitting Room
Mayfair Shopping Centre — 382-4421
Hours: Mon., Tues., Sat. 9:30 a.m. to 5:30 p.m.
Wed., Thurs., Fri. 9:30 a.m. to 9:00 p.m.
CHARGEX VISA master charge
8-24x

CAPITAL
BACK TO SCHOOL SPECIALS
PRICES IN EFFECT 'TIL SEPT. 2nd AS STOCK LASTS
SHOP DAILY 9-5:30, THURS., FRI. 9-9



ALADDIN LUNCH KITS
Choose from flat or dome-style kits with matching insulated bottles. Available with assorted scenes including Star Trek, Holly Hobbie and Disneyworld.
Reg. 5.99.
SALE ea. 3.99

FALL FABRICS
PLAID COATING
Heavy weight brushed coating, made of a blend of 75% wool, 25% rayon. Assorted plaids to choose from in combinations of red/black, navy/rust, green/gold, grey/black, or brown/gold. 150 cm wide.
Metre 9.95

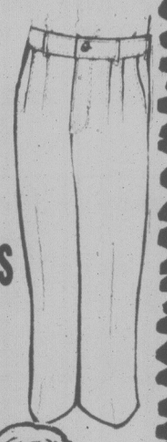


SWEATER KNITS
McCALLS #6176
You'll love the feel of these soft brushed sweater knits. Available in Fall shades of dusty blue, camel, grey, ivory or rust. This fabric has body, yet drapes softly. Made of 70% polyester/30% rayon in 150 cm width.
Metre ... 7.50

POLY/RAYON PRINTS
This new range of polyester/rayon prints has paisleys and all over florals in an assortment of patterns. Great looks for your Fall wardrobe. A suitable weight for dresses, skirts, blouses, etc. A variety of colour combinations is available including dusty blue, dusty rose, and camel with blue. 115 cm wide.
Metre 5.29

LEVI'S MEN'S CORDS
Get the well-known Levi's* quality in 84% cotton/16% polyester corduroy. These wide-leg cords have four pocket western styling. Choose from Brown, Tan, Navy or Black in sizes 26 to 38.
Regular 22.95 pair ..... SALE, PR. 17.95

MEN'S PLEAT FRONT JEANS
The hottest style for Fall is on special now! Pleated front with slash pockets add flair to these 100% cotton pre-washed jeans. No back pockets give these jeans by VISA that high-style look. Sizes 26 to 36.
Regular 24.95 pair.
SALE, PR. 17.95



MEN'S LE CULOTTIER JEANS
100% cotton pre-washed denim jeans in the popular wide-leg styling, with 2 front slash pockets and 2 back patch pockets. Get the great 'GRINGO' fit at a special CAPITAL price. Sizes 26-36.
Regular 25.95 pair.
SALE, PR. 18.95

CORDUROY SHIRTS
These ever-popular shirts will take you from work to casual wear. 100% cotton corduroy shirts in western style from G.W.G., have long sleeves and snap front closing. Sizes 14 to 18 in regulars and talls. Assorted plain shades.
SALE, EA. 14.95



JOGGING SUITS
Get into shape this Fall with some stylish help from WINDSOR WEAR. Jogging tops and bottoms are made of 87% cotton, 13% polyester for minimal shrinkage, and shape retention. Tops have full zipper front with two pork chop pockets, and a drawstring hood. Sizes S to XL.
Reg. 14.95 ea.
SALE, EA. 10.95
Bottoms have elasticized waist, and zippered ankles. Sizes S to XL.
Reg. 9.95.
SALE 7.95

WORK SOCKS
Stock up now on these SUBSTANDARD work socks. 3½ lb. in a blend of wool and synthetic fibres. One size fits all.
SALE, Pair 1.09

COVERALLS
A must for fellows starting automotive and shop classes! BUCKEYE coveralls, available in 100% cotton drill (spruce only) or 100% cotton denim. Covered zipper front closing. Men's chest sizes 36 to 46.
Reg. 22.95 ..... SALE, PR. 18.95

CLEARANCE GABARDINE
Save now on this bolt-end clearance of medium weight gabardine. A polyester and viscose blend in solid shades of blue, light grey, black, green, navy, beige or red. Reg. 5.89 to 7.69 metre.
SALE Metre .. 3.95 to 5.49

CHILDREN'S G.W.G. PANTS
Boys' drill pants made of a sturdy blend of 50% cotton/50% polyester. Elasticized waistband, patch pockets, and flare leg styling are the features of these hard-wearing pants. Available in sizes 2 to 6x. Reg. 4.95.
SALE, PR. 3.95

BOYS' SHIRTS
Boys' long sleeve, full button shirts are available in a wide selection of solids, plaids and checks. Made of a perma press blend of 65% poly/35% cotton. Sizes 8 to 20. Reg. 5.49 to 8.95 ea.
SALE 30% to 50% OFF

PAINT DEPT.
BAP-STAIN
Top quality BAPCO acrylic latex stain. Ideal for siding, fences, etc. Resists mildew and colour fading. Available in seven solid colours, plus 5 semi-transparent colours.
Reg. 12.95 gal.
SALE, GAL. 10.95

DROP SHEETS
Protect your furniture and floors from paint spills. 8'x10' 1 mil plastic drop sheets.
Reg. 69¢.
SALE, Ea. ..... 49¢

PAINT BRUSHES
Give your painting jobs a professional look with GLOBE bristle brushes. There's a size to suit every need.
¾" ..... ea. 59¢
1" ..... ea. 79¢
1½" ..... ea. 99¢
2" ..... ea. 1.39
2½" ..... ea. 1.69
3" ..... ea. 1.89
4" ..... ea. 2.49

MASTERCHARGE or CHARGEX
FREE PARKING IN OUR LARGE PARKING LOT
8-26x
CAPITAL
1900 STORE STREET
385-9703
IRON & METALS LTD.

GREAT INNER TUBE RACE

Sign Up, Start Paddlin'



Inner tubers, dig up those air pumps.

The Great Inner Tube Race is Sept. 10 with a parade, dance, refreshments and a lot of good wet fun in store.

Top tubers are tuning up for the event and there's an unconfirmed report that a *Times* team will take the plunge and challenge any and all-comers.

The great thing about the race and the accompanying events, which include a Tubers Ball on Sept. 9 at the Victoria Curling Rink and a Miss Inner Tube contest, is that everything's informal.

The entry fee is only $5 for a two-member team and there's no expensive equipment to buy. Just get hold of an older inner tube, a couple of life jackets and you and your partner are away to the race.

The race is organized by the Hampton Park Hustlers and sponsored by the *Times* and proceeds from the race go to help a great number of amateur sports teams in the Greater Victoria district.

It's a fun event and one that anyone over 16 is welcome to enter.

OFFICIAL INNER TUBE RACE ENTRY FORM

Name ..... Name .....

Address ..... Address .....

Phone ..... Age ..... Phone ..... Age .....

Category: ..... Men's ..... Women's ..... Mixed .....

Return with $5 entry fee to Victoria Times Great Inner Tube Race, Victoria Press Box 1978, 2621 Douglas, Victoria. Make cheques or money orders payable to Hampton Park Hustlers. No entries under 16 years of age. All entries must be received by Sept. 6.

Vancouver Rape Case Rise Noted

VANCOUVER (CP) — The number of rapes in Vancouver during the first six months of 1978 was up by more than 120 per cent over last year's figure, according to a police department report presented to the police board Wednesday.

Attempted rapes and indecent assaults on women also increased in the first half of the year, while over-all criminal offences jumped by 9.2 per cent over last year.

Deputy police chief Ted Oliver said there has been a special detail assigned to the downtown area to counter the increased assaults.

There were three rapes or attempted rapes in June, 1977, while there were six during the same period this year, bringing the number to 64 for the period ending June, 1978, compared with 29 for the same period last year.

There has been an increase of more than 50 per cent in the number of indecent assaults on women over the last year, the report says.

Indecent assaults increased to 26 in June from 16 for the same month last year.

Police Chief Don Winterton suggested it would be a mistake to compare the offence figures on a month-by-month basis as there were hidden variables at work which might cause the figures to present an untrue picture of the city crime rate.

He said the crime rate was up over the last two years, but on a four-year average it decreased.

Film Won't Be Shown

VANCOUVER (CP) — A controversial Japanese film that has been acclaimed at international festivals but called a stag movie by a city prosecutor will not not screened tonight after police said it could prompt obscenity charges.

Chris Van Snellenberg, district supervisor of Canadian Odeon Theatres, said Thursday that the company decided not to include tonight's showing of *In the Realm of the Senses* at the theatre's annual international film festival.

The film, scheduled for two showings only at the Varsity Theatre festival, "just isn't that important to us," and defying a warning from police and prosecutors that action would be taken under the obscenity section of the Criminal Code if it were shown again would entail a long, costly legal battle.

Odeon Theatres, he said, is not prepared to undertake this action for a film the company sees as having limited public appeal and not being a money-maker.

The film was shown to a full house Monday after it was approved by Mary-Lou McCausland, British Columbia's film classification officer.

At a newss conference Thursday, Staff Sergeant Harold Brittain of the city police vice squad warned that if the film were shown again, police would take enforcement action.

Crown prosecutor Richard Israels called it a stag film, adding that he believes both the sex and violence in it contravene the Criminal Code.

Ms. McCausland said the film was approved by a concensus of her film classifiers because "it seemed appropriate for an international film festival," although it did not have approval for general distribution.

She said the film was first classified last year but was not shown in B.C. because the distributors refused to make the cuts requested by her agency.

Island Saw Co.
617 Chatham Street 385-5500

U.S. BEER GLUT WON'T LAST

Consumer and Corporate Affairs Minister Rafe Mair said Thursday the government does not plan to list more brands of American beer once the current labor dispute in the B.C. brewing industry is ended.

"There is no suggestion of allowing any more American beer to be sold in liquor stores," said Mair, the minister responsible for liquor administration and distribution.

"We have two brands sold now which have been sold in the past, and they are the only two listed.

"I know of no other American beer that has asked for a listing."

The minister said his ministry is conducting a review of liquor policy and liquor advertising, and is preparing a moderation campaign.

He said he believes there has been a misunderstanding about which direction the government is taking.

"The suggestion has been that we will loosen up the advertising regulations — but there is another way we could go, and that is to tighten them up, namely to go the Saskatchewan route and block out liquor ads coming in on cablevision from the United States."

Beef Price Branded For Rise in Rustling

VANCOUVER (CP) — As the price of beef rises, so does cattle rustling, in British Columbia.

RCMP estimate that 300 head were stolen last year compared with 145 reported stolen in 1976, the last year for which full figures are available.

Corporal Ian Robertson of Williams Lake RCMP said Thursday that more cattle have been rustled already this year than in the past two years and the season hasn't even got under way.

"September and October are the bad months," he said. "The cattle are still out on the range and the weather is cool enough for butchering in the bush."

Unlike salmon poaching which is becoming highly organized, Robertson believes virtually all of the cattle are stolen by local residents.

"Talk to any rancher and he will blame his losses on hunters from Vancouver. But I don't think they are as guilty as they are labelled. The hunters who come up here just don't know the back country roads well enough to find a beef, butcher it and spirit the carcass out without getting caught."

Robertson said range patrols organized by ranchers and wildlife groups have been effective in the Lumby area and in the Nicola Valley, "but it is very difficult to guage their effectiveness in other areas although they are bound to be a deterrent."

He said more horses also are being stolen as the price of horse meat also rises.

He believes many of these stolen horses are shipped to Washington State for butchering.

"We had a reciprocal agreement with the Americans on stolen horses until a year ago when horses were taken out of the Brands Act by the provincial government," he said.

Robertson said the rustlers have not yet moved in on the sheep herds — "We hung all the sheep thieves 100 years ago and it still has an effect."

Bill Stewart of Heffly Creek, past president of the B.C. Cattlemen's Association, fears losses will be heavy this fall as a result of the high beef prices, but losses won't be known until the cattle are brought from their summer ranges.

Stewart said cattle are especially vulnerable when ranging in wooded areas.

He said game checks, a maximum penalty of 10 years for livestock theft or range patrols have little effect on rustlers.

Provincial brands recorder Bill McConnell said road patrols will be stepped up this year and vehicles will be inspected if there is reason to believe they are carrying stolen beef.

"We already have one conviction for cattle rustling in Salmon Arm this year and have two other cases under investigation. Another rustler was convicted last year."

McConnell said horses were taken out of the Brands Act because its primary objective is to identify ownership of livestock and only a small percentage of horses in B.C. are branded.

Refugee Fears Camel-Stretch

VANCOUVER (CP) — The Immigration Appeal Board has reserved decision on a motion to deport a North Yemen man who claims he will be drawn and quartered if he is sent back to his native land.

Mahmoud Megalli, 34, now being held on a deportation order, appeared before the board seeking status as a political refugee. His first application for refugee status was turned down in April.

Ray Cantillon, Megalli's lawyer, said the board, which reserved decision Wednesday, promised to reach a decision in the near future.

Megalli says he is accused by North Yemeni authorities of assassinating a government official three years ago in Egypt. He was serving a sentence in a West German prison at the time.

Cantillon said his client told him the custom in North Yemen — a desert feudal society on the Red Sea — is to turn the suspect over to the victim's family for justice.

"I'm told that being drawn-and-quartered by camels is still an allowable punishment in North Yemen," Cantillon said. "That means tying his limbs to four separate camels. Then he is torn apart."

Cantillon said Megalli is being deported from Canada because of a 1974 conviction in Montreal for trafficking in hashish, for which he served a four-year sentence.

The lawyer said Megalli was born in North Yemen, but was denied citizenship because his mother was Jewish. Megalli now is a stateless person who apparently entered Canada on a Lebanese passport.

Cantillon said he was in the process of contacting some other countries to take Megalli — including Egypt, South Yemen and Afghanistan.

Walter Jennings, Vancouver immigration centre manager, said his department had no details of the North Yemeni charges against Megalli.

An official of the North Yemeni embassy in Washington, D.C., also responsible for Canadian relations, said that Megalli faces prosecution when he is returned, but did not know what charges Megalli faces.

Wrong Lubricant Cited in Sacking

The provincial government has terminated the contract of a medical doctor for mistreating women at the Lower Mainland Regional Correctional Centre in Burnaby, a spokesman said Thursday.

Corrections commissioner Bernard Robinson said the doctor was dismissed for using an improper lubricant during an internal examination.

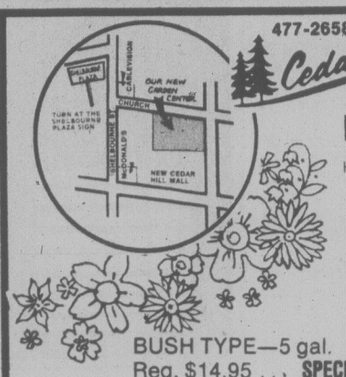
He said toothpaste was used instead of surgical jelly.

The firing followed complaints by five Doukhobor earlier this summer that they had been held in austere surroundings, had their clothes taken away from them, had been denied visiting rights and received improper medical treatment.

Robinson said an investigation found that their clothes were taken away and that they were placed in unpleasant surroundings because they insisted on burning everything in sight.

He said the women had not been denied visiting rights.

477-2658 Cedar Hill



HIBISCUS
Hawaiian Memories
6 ft. standard
Reg. $35.00
SPECIAL 19.95

BUSH TYPE—5 gal.
Reg. $14.95 ... SPECIAL 11.95

It's TANGLEFOOT
Now's the time to control next spring's Bruce Span Worm.

VICTORIA'S LARGEST TROPICAL PLANT SELECTION

Cedar Hill GARDEN CENTRE

1550 CHURCH AVE.
Half Block West of Shelbourne

HOURS:
Mon. to Sat., 9:00 to 5:30
Sun. 10:00 to 5:00

"Serving Victoria Gardens for Over 25 Years" 8-26

More for you. Downtown.



FREE SHUTTLEBUS

Shuttlebus runs 10:45 a.m. to 4:07 p.m., Monday to Saturday. Buses go down Douglas to Belleville then up Government to Fisgard. Service every five minutes. There are 13 Shuttlebus stops for your convenience.

VICTORIA PARKING COMMISSION

There's nothing quite like it

Canada's most respected 8 year old whisky.
So smooth, so mellow, so fine in flavour.



Only V.O. is V.O.

PACIFIC mazda PEUGEOT

RECONDITIONED TRADE-INS ON THE FABULOUS MAZDA GLC and RX7



'77 BMW 320i
Immaculate one owner with most options. 7,200 FOR ONLY ..... SOLD $10,995



'77 DODGE ASPEN SEDAN
Automatic, 6 cylinders, power steering and brakes, two tone green with matching brocade interior. $5195



'76 FORD STEP SIDE
302 V8 engine, power steering and brakes, 4 speed. Only 23,000 miles on this beauty. $4895



'74 MAZDA RX4 TRUCK
4 speed, radial tires, spoke wheels, AM-FM radio. One year warranty. $2995



'77 HONDA ACCORD
Hatchback, automatic, AM-FM radio, low mileage. FOR ONLY $5895



'76 MAZDA 808 SEDAN
Economical 4 cylinder, 4-door sedan, low mileage. $2995



'73 PINTO SQUIRE WAGON
Automatic. ONLY $2295



'73 MAZDA RX 2 COUPE
Sporty 4 speed, hardtop. ONLY $1995



'74 MAZDA 808
Automatic, 4-door sedan, tested. $2295



'72 VEGA HATCHB...
Glittering pin strip... FOR ONLY ..... SOLD $1295



'76 CHEX 4x4 SILVERADO
Pick up with most options including canopy. $6395



'72 DATSUN 1200
Mechanics special. FOR ONLY $895

ALL CARRY A MONEY BACK GUARANTEE
8-25

PACIFIC mazda PEUGEOT
810 Johnson 385-1451

Visit to Disney World Ahead of High Finance

By HOBART ROWEN
Washington Post

WASHINGTON — Last Friday night, while vacationing at Walt Disney World, the Saudi Arabian minister of finance and political economy, Mohammed Abalkhail, telephoned U.S. Treasury Secretary Michael Blumenthal.

One of the most powerful men in his government, Abalkhail told Blumenthal he had noted with interest President Carter's statement two days earlier expressing concern about the declining value of the dollar. Since his government, too, was worried about the dollar, could he get a better idea of Carter's plan?

Next morning, in a dramatic example of where power lies in the modern world, an Air Force Jetstar was whizzing Blumenthal and Under Secretary for Monetary Affairs Anthony Solomon to Disney World, near Orlando, Fla. Put aside for the moment were Blumenthal's plans to go to Ann Arbor, Mich., to pick up an honorary degree and Solomon's scheduled flight to Denver to rejoin his ailing wife.

The upshot of the Blumenthal-Abalkhail visit was an interview published mid-week in a Kuwaiti newspaper in which Saudi Crown Prince Fahd, re-iterated confidence in the dollar and rejected the idea of pricing Saudi oil in other currencies. Treasury officials claim that Fahd's statement — which helped bolster the dollar in Wednesday foreign exchange markets — was a direct result of Blumemthal's soothing words last Saturday.

For three intensive hours, while tourists were enjoying the make-believe of Disney World, Abalkhail, Blumenthal and Solomon were dealing with the real one of oil prices and inflation in the Saudi minister's hotel suite.

Abalkhail sought, and got, a review of administration and Federal Reserve plans to bolster the dollar. Blumenthal and Solomon assured him that the American trade and current account deficits are in the process of turning down. They re-iterated Carter's determination to control inflation.

By telephone to Riyadh, Abalkhail relayed the gist of the conversation to Fahd and came back to Blumenmthal with a few additional questions. From Washington on Sunday, and again on Monday, Blumenthal talked to Abalkhail in Disney World.

What specific promises, if any, the Treasury official delivered to the Saudis is unknown. But his sales pitch was rewarded when Fahd gave his interview to Al-Siyassa.

The United States is counting on the Saudis to dampen the demands elsewhere in the oil cartel for a sharp increase in the price of oil.

Sheikh Ahmed Zaki Yamani recently affirmed that the Saudis will press their partners to keep any future oil price increases gradual, despite the fact that U.S. inflation and the declining value of the dollar have meant a loss of from 10 to 14 percent in the real price of oil in just the last year.

During the precipitate decline of the dollar exchange rate in the past month, rumors have multiplied that the cartel might price its oil in some currency other than the dollar, or in a "basket" of currencies that might hedge its bets against foreign exchange losses.

But the Saudis are reluctant to move away from the dollar, despite the beating it has taken recently. Such a move would be a hard blow to the prestige of the dollar, which is not in the interest of the Saudis, who have heavy investments and reserves in dollars.

Beyond that, to move into the Japanese yen, or West German marks, or a "basket" of currencies carries its own risks: if the dollar recovers, then the Saudis would be stuck with a decline in the other currencies.

President Resigns

MONTREAL (CP) — Edward Paul Zimmerman, who guided The Reader's Digest through a recent crucial period when the federal government was establishing its new magazines policy, has resigned.

In a statement Thursday, The Reader's Digest Association (Canada) Ltd. said Zimmerman, an 18-year veteran of the company, gave pressing family matters as the reason for his resignation.

The company's board of directors assigned vice-president Ralph Hancox to take up the "duties and powers of the president relating to operations of the corporation, consistent with his not being a director of the corporation."

Machete-Slash Victim Given $5,000 Award

VANCOUVER (CP) — A Penticton man who was slashed in the face by a man wielding a machete when he tried to rescue two women has been awarded $5,500 under the Criminal Injuries Compensation Act.

He received one of the 51 awards totalling $108,000 handed out in July by the Workers' Compensation Board.

The WCB said in a news release that an 18-year-old Prince George man who was axed in the shoulder by an attacker was awarded $1,250 for injuries and loss of wages.

A $390 monthly pension was given to a 50-year old Vancouver man left with a permanent speech impediment after being beaten and robbed when leaving a hotel.

A 60-year-old woman from the Interior received $250 for facial contusions suffered when a woman attacked her.

Six other victims who were beaten up in their homes or on their property received a total of $4,931 for injuries and loss of wages.

ANOTHER TALL SHIP

A fourth tall ship — the Sagres II from Portugal and a sister to the U.S. Eagle — will visit Victoria as part of the Capt. Cook bicentennial.

The three-masted steel barque is currently en route from the Eastern Atlantic with an arrival date set for Oct. 19.

The 268-foot Sagres II will be open to the public during her three-day stay here, and then heads for Vancouver.

COLONY
MOTOR INN 8-5
THE SIDE DOOR
IS OPEN AND
THE GIRLS ARE BACK

Poetry Inspires Recital Number

The Saturday recital series at Christ Church Cathedral this week will feature lyric-coloratura soprano Leslie Allison in a program that will include the Mozart motet, *Exultate Jubilate*, and a selection of operatic arias.

Ms. Allison will be assisted at the piano by Rupert Lang and she will also perform his song cycle, *Lovers in Winter*, a composition based on poems by British poet, Robert Graves.

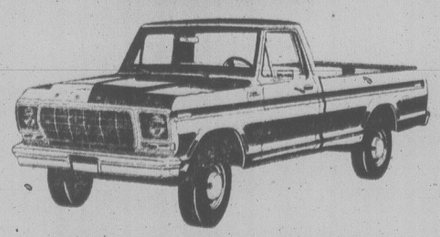
Allison returned to Canada a year ago after completing four years of study in Europe. Following a successful concert at The Belfry in May, she sang leading roles in *An English Lesson*, by Gabriel Charpentier, and *La Finta Semplice*, by Mozart with the Opera Studio of the Courtenay Youth Music Camp conducted by Jacqueline Richard.

Lang is a conductor and pianist who has performed extensively in Canada and Britain. His song cycle, to be heard here for the first time, was written for his degree in music at Cambridge University.

The recital will take place at 4 p.m.

VICTORIA'S
NO. 1
SELLING TRUCK

Ford



1978 FORD PICK-UP
Stock No. 1920
300 C.I.D. 6-cylinder engine, automatic transmission, power steering, full foam seat, chrome front bumper. 5200 lb. G.V.W., low mount mirrors, rear step bumper, undercoating.

SALE PRICE $5791

21 miles per gallon (city)*
28 miles per gallon (highway)*
*TRANSPORT CANADA RATINGS.

8-25

peter pollen ford
YATES AT COOK
384-1144

a&b sound

IT'S NOT ONLY THE PRICE — IT'S WHERE YOU BUY!

You don't get pushed or pressured into buying at A & B Sound. That's not our style. But you will get all the help you want in selecting the right equipment, from the smartest stereo people in town. (That's the only kind of people we have).
You shop relaxed at A & B Sound, too. There's nothing formal, or phony, about our stores or the people who run them. We just like what we're doing and what we're selling. So will you when you see our rock-bottom prices on famous-name equipment ... and when you find out about our customer service before and after the sale.

YAMAHA



YAMAHA CA-410 AMPLIFIER
The CA-410 Amplifier has been designed to achieve a very practical objective: fine audio performance under actual home listening conditions. Distortion in the CA-410 has been kept to a bare minimum, an appealing 0.05% Total Harmonic Distortion, when the amplifier is delivering its 25 Watts RMS per channel. The reason for owning this fine product is obvious. Let your ear be the judge.
NOW $219.95

marantz PROFESSIONAL SERIES

SOMETHING FOR THE PRO AND NEAR PRO.
If you want the kind of power it takes to cover a full auditorium or your own private studio, the professional series is your choice. And now, while stocks last, at an incredible price!!

250M
PROFESSIONAL STEREO POWER AMPLIFIER 150 Watts per Channel into 4 Ohms, 125 Watts per Channel into 8 Ohms, Minimum Continuous Power Output from 20 Hz to 20 kHz, with nor more than 0.1% Total Harmonic Distortion. Full Complementary Direct Coupled Output. Illuminated 3½-inch VU Meters.
NOW $499.95

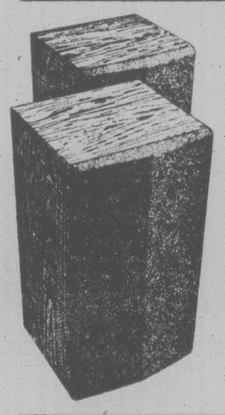


3600
STEREO PREAMPLIFIER/CONTROL CONSOLE .02% THD, .01% IM Distortion (3 volts output). Variable Frequency Tone Turnover Points. Professional Graphic Bass, Mid and Treble Controls. Tape Monitoring Circuitry for two tape decks.
NOW $389.95

BIC



includes SHURE M91ED
B.I.C. 960 BELT DRIVE MULTIPLE PLAY
The best buy turntable at our best price ever. 24 pole motor for low noise and high speed accuracy. Includes top rated magnetic cartridge walnut base and dust cover.
179.95



JBL
JBL's L36.
Don't let its beautiful natural oak cabinet and stunning fabric grille fool you. There's a lot more to the L36 than just pretty. Like a 10-inch woofer, 5-inch midrange and 14-inch tweeter. Come on down and listen to what we mean.
259.95



ESS MODEL 4
160 Watts (clean power) Heil-Air motion transformer. 10" woofer and 10" passive radiator to couple and reinforce woofer for tight deep and beautifully imaged sound.
419.95

The new ferrochrome tape switch found on most recorders when used in conjunction with this new formulation will give you extended high end response and greater signal to noise ratio.



BASF
LH SUPER C 60..... 2.49
FERRO-CHROME C 60..... 2.99



discwasher
THE SUPERIOR RECORD CLEANER
A system of brush and fluid. Elegant and effective. The world standard. Safe for vinyl.
16.95



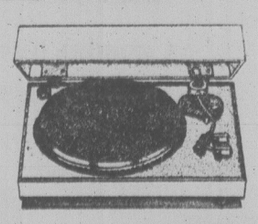
CRAIG CAR STEREO
Model T-605
T605 In-Dash Cassette Stereo-Matrix Player with AM/FM/MPX Radio. Separate Balance and Fader — Local/Distance — Automatic Repeat — Stereo/Mono Pushbutton — Fast-Forward/Rewind — Tape Run and Stereo Indicators.
189.95

SUPERSCOPE.



CD-302A STEREO CASSETTE DECK WITH DOLBY
• Dolby Noise Reduction System • Tape Select Switch for Standard or Chromium Dioxide Cassettes • Locking Pause Control • Separate Right and Left Record Level Controls • Headphone Monitor Jack • 3-Digit Tape Counter • Interlocked Piano-Key Controls • Large Slanted VU Meters • Record-Mode Indicator Light • Walnut-Grained Vinyl Veneer Cabinetry
NOW $129.95

JVC
QUARTZ AUTO-RETURN TURNTABLE
Every JVC Turntable, regardless of price, lives up to the art of true high fidelity reproduction. Here is the new Quartz-Locked Turntable with platter speed at least 100 times more accurate than in conventional direct drives!



NOW $219.95



The KD-15 Stereo Cassette Deck
The KD-15 is priced even lower than other JVC decks, but it includes the following features: Dolby Noise Reduction, 5-LED Peak Indicators, a Standby Timer Facility, JVC's electronic governor motor and more. The KD-15 is a high value, high performance deck at a budget price.
NOW $239.95

ALSO:
MasterCharge and Chargex and other favourable Budget Terms.
All lines of Hi-Fi products serviced in store.

a&b sound
the home of high-fidelity
641 YATES, DOWNTOWN

HOURS:
Mon., Tues., Wed., 9:30 a.m.-6:00 p.m.
Thurs., 9:30 a.m.-9:00 p.m.
Fri., 9:30 a.m.-9:30 p.m.
Sat., 9:00 a.m.-5:30 p.m.

CARPENTRY CONTEST

Victorian David Autio and Fred Bowser of Surrey will represent B.C. in the International Carpentry Apprenticeship Contest to be held in Edmonton in November.

The two placed tops in their trades at the 16th annual provincial contest held Aug. 18 and 19 in Burnaby.

Autio is in the carpentry trade and Bowser is in the benchwork and joinery trade.

Jonathan Raitt of Victoria placed third in the carpentry contest

Courts Chaotic: Judge

The chief judge of the Victoria provincial court Thursday described the state of the court as almost chaotic.

Judge William Ostler made the comment after he was told by crown counsel Richard Anthony a case scheduled that morning didn't go ahead and police witnesses sent home because the defendent didn't reach Victoria from Tofino in time.

Defence-lawyer Scott Marshall explained his client was aware of the court date, got up at 5 a.m. and began his trip to Victoria with his wife driving.

Marshall said his client went to sleep early in the trip and the driver decided to pull off the road near Nanaimo and get some sleep as well. When they awoke, Marshall said, they realized they would not make it in time for the 9:30 a.m. trial.

After calling the court lists "almost chaotic," Ostler said he and the other judges are becoming increasingly irritated over cancellations of trials which leave courtrooms empty while some accused have to wait up to five months to have cases heard.

Trials are now being booked as far ahead as February, 1979, and Ostler called the backlog severe and unacceptable.

Following the tirade, Ostler set a new date for the youth's trial for Jan. 18 but ordered him to report to a bail supervisor and to call the supervisor the day before the trial to inform him or her that he was aware of the trial the next day and to advise the supervisor of the method of transportation.

Before the Judge

A 31-year-old man who became upset Wednesday when a bank employee refused to accept a large tin of pennies was fined $250 in Victoria provincial court Thursday after pleading guilty to assault causing bodily harm.

Judge William Ostler levied the fine on Ernest Bevan Brown, 230 Gorge Road East.

Crown counsel Richard Law told the court Brown entered the Canadian Imperial Bank of Commerce, 2925 Tillicum, at about 2:40 p.m. Wednesday with between $50 and $75 in pennies and asked employee Lynn Squance to change it.

Brown was told the pennies would only be accepted if rolled and he was given the paper. However, Law continued, Brown insisted and was then informed the bank employee would do it for him but would charge him for the time it took.

After agreeing, Brown apparently took an ink well and pen set and threw it at the employee, striking her on the head before it hit the wall behind her.

Brown was arrested later by Saanich police.

Ostler was also informed that Brown, who has been in mental institutions in Penoka, Alta., and Trail, was also examined by a doctor prior to his court appearance and the doctor said Brown sometimes took advantage of his mental condition.

After the fine was imposed, Brown's mother stood up in court and told Ostler her son badly needed mental health care but couldn't seem to get any assistance.

Ostler said he could not do anything in light of the doctor's remarks but said there are provisions under the Mental Health Act.

* * *

A self-admitted former alcoholic unlucky in a bureaucratic shuffle was fined $250 for stealing two 12-ounce bottles of whisky from the Liquor Administration Branch store in Saanich.

Michael Wadrose, 2866 Fifth Street, pleaded guilty to theft under $200 and was fined $250.

Law said Wadrose, a janitor at the Saanich liquor store for five months, was spotted July 28 with bulges in his jacket pocket, where the two bottles, valued at $8.30, were found.

Wadrose told the court he was employed previously by the public works ministry, which was dissolved when the new B.C. Buildings Corporation was formed.

In the reshuffle, Wadrose said, he was assigned to work at the McKenzie Avenue store.

Ostler handed out the heavier-than-usual fine because Wadrose held a position of trust.

* * *

The undisputed leader in appearances in Victoria provincial court over the last two decades resurfaced again Thursday and was given another one-month jail term.

Frank Peter Ellis, 60, pleaded guilty to causing a disturbance by shouting in the 800-block Gordon.

Law said Ellis was drawing a crowd with colorful language at about 11:45 p.m. Wednesday night.

After noting Ellis had remained out of jail for an amazing 1½ months, Ostler turned to him and said the only way he kept alive was by being in prison where he could dry out and get some decent food.

* * *

Fined for drinking-driving were: Dennis Sitford Charles Jeannes, 29, of 1139 Tattersall, $350; Michael Todd Sharp, 24, of 3963 Bethel Place, $350; John Arthur Soderman, 29, of 981 McKenzie, $50 and Robert Thomas Frew, 18, of 2081 James White Boulevard, $50.

In addition, Jeannes was fined $200 for driving while under suspension. Soderman was ordered to perform 100 hours of community service work and Frew was ordered to perform 50 hours of community service work.

STAY IN TOUCH FOR PENNIES A DAY
VICTORIA PAGING
386-8889
8-17

Prison Protest

BURNABY (CP) — About 23 prisoners in the women's unit at the Lower Mainland Regional Correctional Centre near Vancouver staged a sit-in Thursday to protest treatment of a prisoner suffering from drug withdrawal symptoms, a corrections branch official said.

Lloyd Hopper, a district director of the branch, said the prisoners refused to go back to their cells at lockup time Wednesday night. He said they stayed in their day room, complaining about what they thought was inadequate medical attention for the prisoner.

Hopper said the woman, who is under medication, was checked out by the prison doctor. He said a meeting was taking place between prison representatives and a member of the inspections and standards branch of the corrections service.

More for you. Downtown.



FREE SHUTTLEBUS

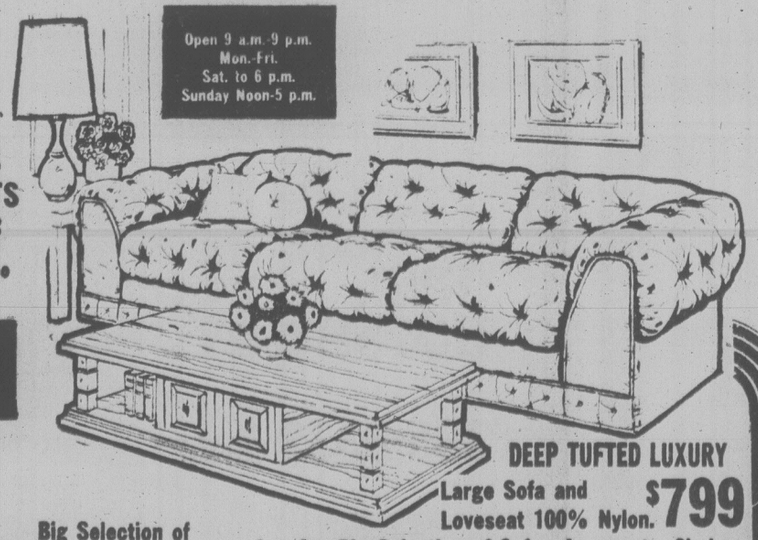
Shuttlebus runs 10:45 a.m. to 4:07 p.m., Monday to Saturday. Buses go down Douglas to Belleville then up Government to Fisgard. Service every five minutes. There are 13 Shuttlebus stops for your convenience.

VICTORIA PARKING COMMISSION

LAMPS
PICTURES
PAINTINGS
ORNAMENTS
10% Off
Big Selection Too

TRADE-INS Welcomed!

Open 9 a.m.-9 p.m.
Mon.-Fri.
Sat. to 6 p.m.
Sunday Noon-5 p.m.



DEEP TUFTED LUXURY
Large Sofa and Loveseat 100% Nylon. $799

Admiral

STILL ONE OF THE BEST DEALS IN TOWN

Big Selection of COCKTAIL TABLE SETS
All Value Priced Too!

See Our Big Selection of Sofas, Loveseats, Chairs

Hi-Back Sofa and Chair in floral 100% nylon velvet. $398

Luxury Style 9-pce. Kitchen Dinette 2 tone hi-back chairs. $199

De luxe Style Cocktail Table with Hex. and Square Lamp Tables. 3 pce. $129

39" Smooth Top Continental Beds Complete with legs. $69

Loveseat Size Convertible Sofa Beds Twin bed size. $275

Queen Size Convertible Sofa/Beds Nice fabrics. From $329

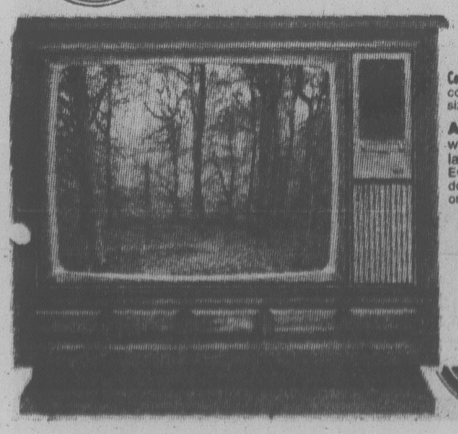
Convertible Sofa Bed converts to full size bed. From $299

Special clearance on Queen Size Mattress and Foundation. $399

Admiral 30" Top Rated Automatic Electric Range $358

Admiral 26" De luxe Consol Color TV with 3 years all parts and labour warrantee. $668
Even less with good trade. Available as low as $1.40 down and 36 payments at $26.73. Includes 5% tax on financing on approved credit.

14" Admiral Color TV $368
20" Admiral Color TV $468
3 year parts and labour warrantee.



DE LUXE TV STANDS $24.88
Walnut finish with chrome on casters

TheTraders
Phone 386-6264 715 Finlayson
Open 9 a.m. to 9 p.m. Mon.-Fri.
Sat. to 6 p.m., Sunday Noon 5 p.m.
8-20x

IMPERIAL
BUILDING MATERIALS LTD.
2955 DOUGLAS ST. 386-1401

PRICES EFFECTIVE TO SEPTEMBER 1

INVENTORY SALE

BI-FOLD DOORS
4'0" 37.95
5'0" 42.50
6'0" 45.95

SLAB DOORS
2'6" 13.95
2'4" 12.95

EXOTIC PLYWOOD 4x8 Rimu Hardwood ..... 3/4" 29.95
ASPENITE 4x8 ..... 7/16" 5.95

ALUMINUM WINDOWS
5030XO 29.50 6030XO 34.50 10030XOO 52.50 plus many, many more
*THERMOPANE With Woodliner 6040XO 100.00
B & D SAW — 7¼" #7340 Sug. Retail 99.95 SPECIAL 59.99
PAINT —INTERIOR/EXTERIOR LATEX Stain, Brown, Green, gal. 5.50
PAINT TRAYS ROLLERS AND ACCESSORIES ..... 30% OFF
RANGE HOODS White, Gold, Avacado 2 SPEED, from 29.95

MIRRORS 5 MM FLOAT GLASS
24x36 14.95 28x42 17.95 28x50 20.95

WEATHERSTRIP and THRESHOLDS 20% OFF LIST
P.F. CABINET DOORS SOLID OAK Each 3.95

HUNDREDS OF OTHER ITEMS AT SPECIAL REDUCED PRICES!

METAL ADJUSTABLE SHELVES 5.00 AND UP
METAL CLOTHES HANGER BAR 75¢ ft.
MISC. CABINET HARDWARE 50% OFF
5 YEAR LIGHT BULBS 50% OFF
MIL BRICK Carton 4.95
MIL QUARRY STONE 4.95 Ctn.
NORD SPINDLES 50% OFF
VINYL ASBESTOS TILE 19¢
VINYL RUNNER GOLD 59¢ ft.
CORRUGATED FIBREGLAS 4 colors 8' 4.45 12' 6.65

APPLIANCES
MOFFAT FROST FREE REFRIGERATOR 15 cu. ft. 419.00
13 cu. ft. White, Gold, 2-Door 399.00

FLOOR COVERINGS
SUPER IN STOCK SPECIALS
FIRST COME, FIRST SERVED!
HARDING, ERIN TWIST ..... 7.95 sq. yd.
CONFETTI TWIST Rubber Backed ..... 5.95 sq. yd.
ARMSTRONG 'CANDIDE' ..... 7.95 yd.
ARMSTRONG 'CORAIRE' and DOMTAR 'SUPERFLOR' ..... 3.50 sq. yd.
8-25x

DOGS TURNED ON STUDENT PARTY

CALGARY (CP) — City police broke departmental policy when they used dogs to quell a disturbance at an outdoor party for high school students west of the city June 17, Ernie Reimer, the city's deputy police chief told the Police Commission Thursday.

"Police dogs were never intended to be used," said Reimer, adding that it will never happen again.

The dogs were brought in as a back-up and were taken into the fray after an officer called for help, he added.

Reimer said police went to the party after neighbors complained about excessive noise from the more than 400 students. The incident began after someone kicked a can of gasoline onto an open fire, igniting the clothing of two students.

He said police grabbed the students and rolled them on the ground to put the fire out. The deputy chief said the rest of the crowd took this to be an assault, surrounded the policemen and started throwing bottles.

The dogs were kept on their leashes at all times, he said.

Quebec Wins Week Delay In Radioactive Waste Case

ST. JEROME, Que. (CP) — The Quebec Environment Protection Service was granted a one-week extension Thursday of a temporary injunction forbidding the hauling of radioactive waste from an abandoned columbium mine at the nearby town of Oka.

Quebec Superior Court Justice Jean Provost extended the temporary injunction until Aug. 31, when a request for a permanent injunction is scheduled to be heard.

The temporary injunction against Les Agregats d'Oka was issued last week to stop the company from selling the waste, which the government says contains eight radioactive elements, including radium 226, bismuth, and radon.

The company had been taking away the radioactive fill since May for use in road construction, dam building and perhaps other projects.

Columbium, a metal useed in stainless steel and other alloys, is not radioactive but the metal is often found in ore bodies which contain traces of radioactive elements.

The government maintains in its injunction request that additional radiation emitted during the hauling operation exceeds the norm of five millirems a year, which is the limit for new projects.

A second norm of 500 millirems is applied by the government to existing radiation sources, such as the radioactive waste heap outside the abandoned mine. Readings as high as 419 millirems have been recorded outside houses near the mine.

Meanwhile, Dr. Fred Knelman, professor of science and human affairs at Concordia University in Montreal, added heat to the controvesy, saying there is "no such thing as a safe level of radiation—no matter how small the exposure, there are serious risks.

Better Hurry!

SOLD

404

Over half of the luxury apartment homes at The Newport Beach have already been sold. Discerning buyers with an eye for real quality and craftsmanship have been impressed with the very large lavishly appointed suites, and all the thoughtful finishing touches Park Pacific has built into this remarkable development.

Overlooking Oak Bay waters, and the Marina—one of Victoria's most exclusive locations.

Priced from $110,000.

Look for the classic blue canopy at 1375 Newport Avenue.

For appointment to view, please call 598-4224 (between 12:00 and 8:00 p.m.) or 383-4124.

The Newport Beach

Another quality development from Park Pacific.

LIQUOR STORE

- FULLY LEASED FOR THE NEXT 9 YEARS
- PRIME A.A.A. TENANTS
- TRIPLE NET. NET. NET. LEASE
- ONE-YEAR-OLD MODERN BUILDING
- NO COMPETITION IN BUSINESS

FULL PRICE $200,000
($50,000 DOWN)
See PETER BROWN of

P.R. BROWN & SONS, LIMITED
762 Fort Street 385-3435
8-5x



OPEN HOUSE 2026 MELVILLE DR.
SAT., AUG. 26—1:30-4:00 SIDNEY, B.C.
EXCEPTIONAL CONDITION. Large lot, swimming pool. A great opportunity to buy a 3-bedroom home you will be proud of. Asking $62,500.
384-8101 KEN PORTER 656-5235
KNOWLES REALTY LTD.
8-26

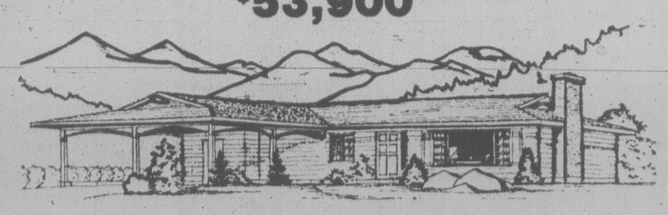


W. G. MOORE
SUNRISE 595-3341

SEA VIEW
Immaculate — Beautiful. Enclosed garden. Spacious home. Built for comfort. Quality material and superb workmanship.
$125,000.
388-5464 — Pager 700
8-26

FAIRFIELD
Only five minutes walk to the ocean on a quiet tree-lined street. Living room, dining room, kitchen with eating area and two bedrooms on the main. EXTRA BEDROOM, bathroom and rec room in basement. Private rear garden.
ASKING $56,000
FRED JACKSON
477-0141 658-8472
THE PERMANENT
8-26x

$53,900



1152 Sq. Ft. of LUXURY living to be built in excellent residential area in central Saanich. For further details please contact
GODFREY WALLS 477-0141 656-4891
8-26
the Permanent

TEN MILE POINT
OPEN HOUSE
FRIDAY and SATURDAY 1:30-4:30
2737 TUDOR ROAD
Located on almost half acre lot with water views looking into Cadboro Bay and overlooking Cadboro Bay Village. The original owner duplicated the interior of his English home in detail. The extra large living room with beamed ceiling and walls with wattle and daub plaster, old brick fireplace, squared windows and authentic fittings. Living areas have black finished, oak floors. Floor area approximately 1,400 sq. ft. with separate panelled dining room, kitchen with eating area, large entrance hall and two large bedrooms on main floor. Full, high basement partly finished. Laundry room with toilet and wash basin, sewing room, workshop and drive-in garage. Rock lot with garden and patio area, room for extra parking. The property is sewered and would lend itself to expansion of the present home. Could not be duplicated at present costs for the asking price of $98,500.
ART BEDFORD
592-2407 592-2090
MARGETTS & GOWER
OAK BAY PROPERTIES LTD.
2227 OAK BAY AVE.
8-26

REDUCED!
REDUCED!
THINK AHEAD
Grocery Store, zoned local commercial. 8000 sq. ft. of land, store and equipment. Some living quarters, area of new homes and more on the way.
TRY YOUR OFFER
ASKING $79,900
Call anytime.
JACK (BILL) HOWES
477-0141 658-5100
THE PERMANENT

$ INVESTORS $
MORTGAGES PROVIDE AN EXCELLENT YIELD FOR YOUR INVESTMENT DOLLAR.
EARN
10½% AND BETTER
ON
SOUND, FIRST MORTGAGES
INTEREST
PAID MONTHLY AND CALCULATED MONTHLY
FOR FURTHER INFORMATION CALL
384-8124
RICHARD HOLMES
HOWARD CLARK
Pemberton Holmes Ltd
1000 Government St.
8-16 384-8124

Only A Few Choice Suites Left In Phase II Of Treelane Estates Plan now to view our Spacious apartments for discriminating adults, renting at the water's edge.

See for Yourself . . . TODAY!

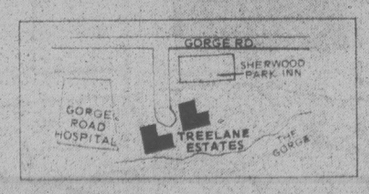
Phase Two of Treelane Estates' concrete and steel towers is now complete, doubling the availability of Victoria's most sought-after apartment-condominium residences.

It's all here, in twin towers, the latest in interior design, brand-name appliances, quality broadlooms and draperies throughout situated in one of the city's loveliest parklike settings.

For your relaxation, we've included saunas, swirlpool, hobby and recreation rooms, roof gardens and an observation room with spectacular views.

Deluxe 1-bedroom apartments from $260 and 2-bedrooms from $410, town houses from $305 (includes parking) are now available for occupancy. Purchase price from $38,600.

Come in any day and see for yourself. Our hostesses will be pleased to show you our fabulous complex and views.



OPEN HOUSE
MONDAY-THURSDAY 10 A.M. - 9 P.M.
FRI., SAT., SUN. NOON TO 5 P.M.

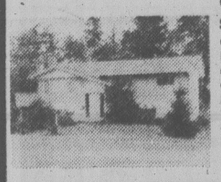
388-5332 NO APPOINTMENT NECESSARY

Treelane Estates
103/105 Gorge Road



ROYAL TRUST
3400 Douglas St. 384-8001
4082 Shelbourne St. 477-0191
OPEN HOUSES

1034 OLIVER (OAK BAY)
OPEN SAT. 2-4—4 Bedrooms—1½ Baths $81,900
Early possession. Tastefully decorated. An ideal home only two blocks from the ocean. Living room with feature rock fireplace, french doors to separate dining room. Large bright kitchen with laundry facilities and balcony. Full, high basement with workshop and large rec room with roughed in plumbing for a future wet bar. Drive-in garage. Open to your offer at the asking price of $81,900.
TIM HOSKIN 595-6250 or 384-8001



1111 JOLIVET
SATURDAY 1:00-4:00
LAKE HILL AREA
CLOSE TO ST. MARGARETS SCHOOL
Quiet cul-de-sac of good homes. 5 bedrooms (2 down), large sundeck off dining room, full basement mostly developed. Easy care lot with its own pet rock in the back yard. Come and visit us Saturday or by appointment anytime.
JOHN MORRY
592-9770 or 384-8001



941 CLAREMONT
SATURDAY 1:30-3:30 $129,000
SEAVIEW SPECTACULAR! SWIMMING POOL! SWIRL POOL! 3-bedroom Cordova Bay Rancher that you must see! Impeccable inside and out with a view that defies comparison.
JEANNIE DEWHURST
658-8980 or 384-8001



4111 CORTEZ COURT
OPEN SAT. 1:30-4:30 $79,900
A split level design with flair. Sunken living room, lovely rock fireplace, 3 bedrooms, extra large master ensuite. Sunny rear patios. MLS.
MERYLE HAYS
721-3727 or 384-8001



3929 ASPEN PL.
OPEN SAT. 1:30-4:00 $117,000
Excellent craftsmanship in this lovely executive home for a growing family. 3 or 5 bedrooms. Spacious rooms. Fenced yard. Don't miss it. MLS.
CHES HAYS
721-3727 or 384-8001

3850 LANCASTER RD.
SAT. & SUN. 2:00-4:00 P.M. $51,500
Well maintained, three-bedroom, full basement home situated on large lot. Illness forces sale, considered excellent value.
477-0191 HUNTLEY WRIGHT 477-0897
477-0191 LES ADAIR-WILLIAMS 383-9950

380 STANNARD AVE.
SAT. & SUN. 2:00-4:00 P.M. $52,500
If you're into gardening and desire a solid, immaculate 2-bedroom, plus basement home in Fairfield. This is a must see property.
477-0191 HUNTLEY WRIGHT 477-0897
477-0191 LES ADAIR-WILLIAMS 383-9950

ROYAL TRUST

Waterfront
OPEN HOUSE, SAT. and SUN. 1:30-4:30



5553 Parker Avenue (Cordova Bay)

Here is a unique cedar home located on more than a half acre of property on the finest sandy beach in Victoria. Only steps away from the beach, this home has a sweeping seascape view from virtually every room.

Almost 4,000 square feet of living area are heated and air conditioned by a Lennox heat pump system. Included in the home is a large living room with rock fireplace, separate dining room, a cedar panelled family room-kitchen-nook complex with heat-o-lator fireplace, games room with sloping ceilings, cedar panelled office, four bedrooms including spacious private master suite, three bathrooms with special coloured fixtures, laundry-sewing room and two-car garage with automatic door. Numerous custom-made stained glass windows highlight the entry and family room. Add to this, 3 sundecks and a patio with barbeque, solid oak cabinets by Merit, built-in appliances, intercom and music system, vacuum system, underground watering system, and lots of room for a pool.

$215,000

David Chapman Construction Ltd.
658-8167
8-25 x

POLICE CHIEF ON POT CHARGE

JOLIETTE, Que. (CP) — Maurice Houle, 51, police chief of Repentigny near Montreal, has been charged by Quebec provincial police with possessing and cultivating marijuana.

Houle was arraigned in sessions court Thursday after investigators allegedly found 47 marijuana plants growing in a vegetable garden beside his summer home at Lavaltrie, 45 kilometres northeast of Montreal.

Houle shares the garden with Marie-Andree Sicotte, a neighbor. She was also charged.

Investigators said the plants could make three to four kilograms of marijuana which could be sold for $12,000 to $16,000.

Houle, a father of eight who has been a Repentigny policeman for more than 20 years, was released on his own recognizance. Preliminary hearing has been tentatively set for Sept. 5.

This Case Really Takes The Bird

CALGARY (CP) — James Butler, of Calgary, charged with illegal possession of predatory bird feathers, was remanded to Aug. 30 when he appeared in provincial court.

He reserved plea, but his lawyer, Chris Evans, said Butler will plead not guilty at his next court appearance.

Alberta fish and game officials earlier this month seized a feathered headdress and dance bustle from Butler under a section of the Wildlife Act that prohibits possession of birds of prey or their parts. The bustle has since been returned.

It was the third known confiscation of feathered goods in the city this summer.

But of the three, it is the only case to date in which charges have been laid.

Freeze on CIDA Cash Blasted

OTTAWA (CP) — Paul Gerin-Lajoie, once Canada's top foreign development official, Thursday criticized the government's recent decision to freeze the foreign aid budget and urged new measures to promote development.

Gerin-Lajoie proposed at a conference on the future a $1 billion emergency fund to developing countries.

Such a fund would produce more jobs here because Canadian goods and services would be used in much of the foreign development projects.

He also recommended a royal commission on international development to study Canadian aid efforts and promote public interest in such projects.

Now a Montreal business consultant, Gerin-Lajoie later said the government's decision to freeze CIDA's budget at this year's level is short-sighted.

"I feel it is a pity because, having in mind the place of Canada in a global society, this is a result of a short-term view."

Treasury Board President Robert Andras recently announced the freeze as part of the government's program to reduce proposed spending by $2.4 billion this year and next. The CIDA freeze means the agency will have to keep next year's budget at this year's level.

Andras said CIDA would be unable to spend $133 million that had been committed for next year.

The government has long been criticized by foreign development supporters for failing to reach a development aid target Ottawa set years ago. The government has said it wants to provide funds equal to .7 per cent of the gross national product—the country's total production of goods and services.

Gerin-Lajoie guided CIDA through a stormy period in the early 1970s, resigning last year to set up his international business consulting firm.

The auditor-general and some MPs accused CIDA of poor financial management toward the end of Gerin-Lajoie's regime. The auditor-general is the watchdog on federal spending.

The development expert told the conference on Canada and the future of the world that the $1 billion emergency fund should be in addition to CIDA's $1 billion annual budget.

The money would be managed by a mixture of government agencies and private industry and would be spent over a two-to-four year period.

He suggested the fund could get around the federal freeze on foreign aid because it would be "linked directly to fighting unemployment in Canada."

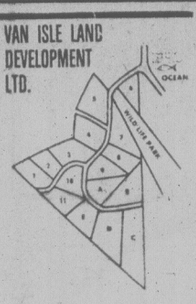
OPEN SAT. 2-4
875 WALFRED
VENDOR WANTS TO MOVE
1 acre, 6 years young, four bedrooms, 3 baths, large family kitchen, family room with fireplace, double sundeck over double carport. Asking $63,900. Good financing available. Try your offer. Call me anytime to view.
JACK (BILL) HOWES
658-5100
THE PERMANENT
477-0141 8-26

WANTED
APT. BLOCK
for
Serious Buyer
All replies in confidence
DOLORES MILES
477-0141 — 706 652-2735
FERN COLOMBIN
477-0141 — 714 479-0229
Industrial-Commercial Investments
3647 SHELBOURNE
477-0141 8-11
the Permanent


W. G. MOORE
SUNRISE
386-3341
WATERFRONT PROPERTY
1.46 Acres Sheltered
Unique Private
Spectacular Residence
Ideal for Entertaining
$225,000
To view please call
388-5464 Pager 700 8-26

$280,000
• Commercial Building •
• Retail—Office—Warehouse •
New • Off Street Parking
• Loading Docks • Busy Street
• Already 2/3 Full •
• Gross Approx. $30,000.00 •
• Good Terms Possible •
REALSPAN PROPERTIES LTD.
Call:
JOHN ADDICOTT
(Home 477-8232)
388-6454 8-29

VIEW + + !
Beautiful open-plan home highlighted in cedar and stone, equipped with every modern convenience. Designed to be enjoyed by a family, it can also provide the venue for elegant entertainment.
4 bedrooms, with room for 6, family room off island kitchen, recreation room.
5 bathrooms and sauna, deck with panoramic view, double garage and carport.
All main rooms have beatiful views of the San Juan Islands. Priced well below replacement at $198,500.
PLEASE CALL DAVID GARLICK 592-3868
PACE PROPERTIES LTD.
8-26 1640 Oak Bay Ave. 595-2413

VAN ISLE LAND DEVELOPMENT LTD.

New development
DENMAN ISLAND
10 minutes by hourly ferry from Vancouver Island. Natural wild life park — oysters, salmon, clams close by.
Beautifully treed 4 to 15 acre parcels from $22,000 up.
Phone collect
Temple Sinclair 335-2475 or Pat Hanson 335-0129
Nanaimo Realty Co. Ltd.
Hornby and Denman Islands Branch
Hornby Island, B.C.


OPEN HOUSE SAT. 2-4
7032 WALLACE DRIVE
OLDER CHARACTER FOUR-BEDROOM HOME, in excellent condition, large secluded yard and sundeck, separate garage, municipal water plus two wells for the garden. Asking only $57,500. Hurry, this fine property can't last long.
Century 21 WESTERN HOMES
RICK ALLEN 386-3494 24 hrs.
CENTURY 21 Western Homes
386-3494 24 hrs. 8-26

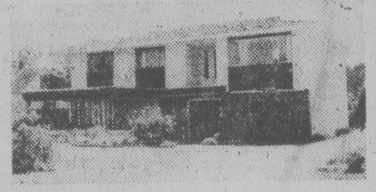
OPEN HOUSE Sat., Sun., 2-5
BY CONTRACTOR
CONTEMPORARY EXECUTIVE HOME

9381 Ardmore Drive
Set on nearly one acre, this professionally designed home offers over 2700 sq. ft. of contemporary West Coast living. Three luxurious bedrooms, oak panelled den, three unique baths and many, many, more exceptional features.
OFFERED AT $149,500
A. E. NEWTON LTD.
John Newton, 656-5621 Doug Newton, 479-0406 7-7x

An Address You Will Be Proud of
At a Price You can Afford
TOD HOUSE
In Oak Bay
2323 HAMIOTA
A steel and concrete building offering large delightfully proportioned suites all with 2 complete bathrooms and internal fully equipped laundries. Fireplaces. Sea, stores and recreation within easy walking distance.
PRICES FROM $65,000
OPEN TUES.-SAT. 1:30 TO 4:00
H. Blake in Attendance
Call 598-3321
JACK MEARS
OAK BAY REALTY LTD.

2470 BEACH DRIVE
OPEN FOR VIEWING
SATURDAY, 1:30-4:00 p.m.

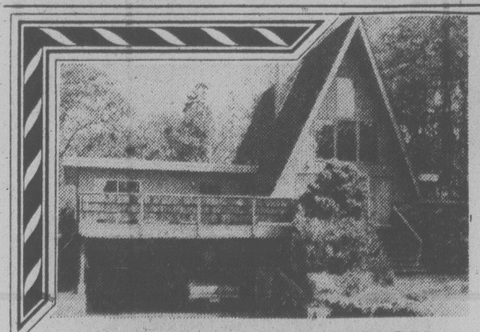
Character home, corner of Estevan. 100 yards to Willows Beach, side lane to rear fenced garden. FIVE bedrooms, TWO full bathrooms, basement, double garage. The home is ideal for growing family, schools at all levels near. Listed at $119,000. Come and see.
BICO
JOHN JENKINS 598-5767
BOORMAN INVESTMENT CO. LTD.
2045 CADBORO BAY RD. 595-1535
8-26

OPEN HOUSE
SAT. 2-4
1017 WESTPORT

CORDOVA BAY
Situated on a quiet cul-de-sac, this 6 year old home offers 4 bedrooms, large rec room, office for Dad, large cathedral entrance, 4 pce., 2 pce., plus 2 pce. bathrooms, generous living room, dining room and kitchen. Sundeck off eating area in kitchen leads to 24' above ground pool, filtered and decked. Intercom system is a bonus. Asking $74,000.
FOR SALE Royal Trust
View with
CONNIE REYNOLDS 477-8914
HAZEL CAMPBELL 388-7861 Rm. 311
ROYAL TRUST 384-8001

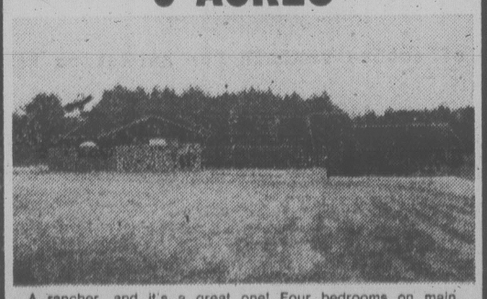
OPEN HOUSE
SAT. 1:30-4:00, SUN. 1:30-4:00
1254 WEST BURNSIDE

Half acre wooded parkland, plus 2 or 3 bedroom character home. Beamed ceilings, living room with fireplace. Separate dining room, large kitchen with eating area. Partially developed basement area. Asking only $69,900. If this is your price bracket, make sure you see this.
For prior viewing please call—
Century 21 MAYFAIR REALTY Mayfair Centre 386-2955
LOU BLOOMFIELD
386-2955 or 477-0432 8-27

OPEN HOUSE
3940 WINTON
WED. & THURS. 6-8:30
SAT. 1-4:30
Immaculate 3-4 bedroom colonial. Full high basement with rec. room and hobby area. Private rear patio and sundeck. Large parking area for rec. vehicles. New MLS. Ask your salesman to show you through or call:
477-1781 RAYM FORBES 388-7557
477-1781 PAT FORBES 388-7557
Capital City REALTY 477-1781 Capital City REALTY
8-26


PEACEFUL SECLUSION
At the end of a no through street and bordering Cedar Hill Golf Course. This one of a kind 3-bedroom A frame is ideal for the growing family. Close to schools and shopping and within 2½ mile circle. It offers plenty of room for further development. Offers on $81,500. (MLS).
384-8101 KEN PORTER 656-5235
KNOWLES REALTY LTD.
8-26


OPEN HOUSE
SAT. and SUN. 1:30-4:30
2880 ILENE TERRACE
A 3-bedroom, full basement home in CHOICE AREA, close to schools. Sundeck and secluded backyard.
Asking $63,500
Make your offer
B. SIMONS 477-1449
C. MacLEAN 478-6554
Landmark Properties Ltd.
8-26x

SAANICH PENINSULA
5 ACRES

A rancher, and it's a great one! Four bedrooms on main, fireplaced family room, a perfect kitchen which includes two wall ovens, Jenn-Aire unit, etc., view dining room, sunken living room with floor-to-ceiling fireplace. Executive quality throughout, including billiard room with wet bar. For horse lovers, there is a small barn and fenced acreage. Under 2 years old and excellent value. 5 baths. Exclusive.
$225,000
GRAY LAITE 656-5267
SID HASLAM 477-1994
NATIONAL TRUST 595-2121
8-26x


TEN MILE POINT
$129,500
Beautiful family home in prestige area. Spacious custom built with all those little extras to please the discerning buyer. Three/four bedrooms, three bathrooms. Lovely garden, well shrubbed.
For further details please contact
GODFREY WALLS
477-0141 656-4891
the Permanent

UPLANDS BORDER
WILLOWS BEACH
OPEN HOUSE
SAT. 1:00-4:00 P.M.
2655 DEWDNEY

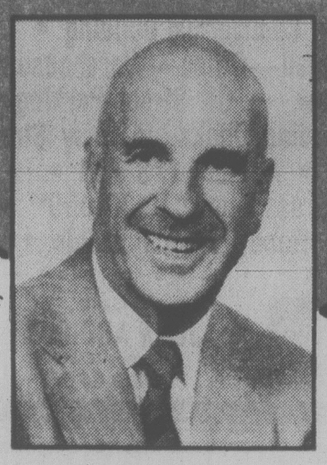
Available for immediate occupancy, this 4-bedroom, multiple bathroom home is in a deluxe location close to the Oak Bay Beach and Recreation Educational centres. Come and see it this weekend — Reduced for quick sale to $84,900.
EXCLUSIVE
385-7721 DALE BRIGGS 592-3978
GARDNER REALTY LTD.
8-26x

Montreal Trust REAL ESTATE
OPEN HOUSES
2968 PORCHER PLACE SAT. 2:00-4:00
COLWOOD
NOW REDUCED TO $57,500 and definitely priced to sell, this 7-year-young family home features 3 bedrooms on the main, L.R.-D.R. combination, eating area in kitchen, ensuite plumbing upstairs and R/I plumbing down with rec. room for those family get-togethers. Fenced in backyard also. Your host:
386-2111 GARY RESTELL 478-6987
4030 CENTURY RD. SAT. 2:00-4:00
JUST OFF McKENZIE
Last house on dead-end street backing onto greenbelt. A beautiful area, and lovely family home with 3 bdrms., large kit/dining area. L.R. with fireplace. Lower level has 4th bdrm., R-I. fam. room and rec. room nearly completed. Fenced backyard and many other features. Asking $64,500.
656-3924 DARLENE PEDERSEN 656-1881
8-26

HERE'S WHAT SOME VICTORIA REALTORS HAVE BEEN SAYING ABOUT

CLASSIFIED ADVERTISING

W. G. MOORE



Mr. Dennis Thompson
Classified Advertising Manager
Victoria Press
2621 Douglas St.
Victoria, B.C., V8W 2N4

Dear Mr. Thompson:

We use regularly the services of the classified section of the Times and the Daily Colonist, and whether we advertise during the week or on weekends, we find the response excellent and rewarding.

We can depend and are exceptionally pleased with the first-class service and cooperation we receive from the Victoria Press.

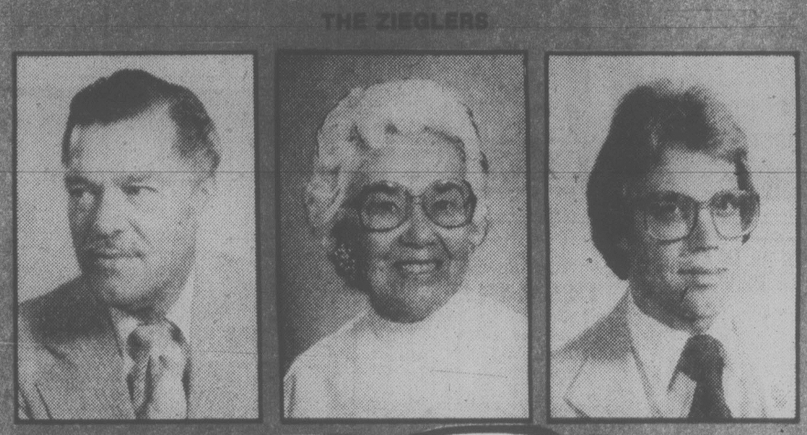
With appreciation, we remain,

sincerely yours,

William G. Moore

W. G. Moore
President

THE ZIEGLERS



ssified Advertising Manager,
Victoria Press Ltd.
2621 Douglas Street,
Victoria, B. C.
V8W 2N4

Dear Sir:

We are Realtors, for whom a basic key to success is effective advertising.

Results measure effectiveness and our experience has shown your classified section meets all criteria essential to bringing our product to the attention of a majority of the buying public.

Victoria Press classified has proven this to our advantage for many years. Thanks!

E. R. CRABBE



19, 1978

The Daily Colonist,
Victoria Times,
Classified Advertising,
2621 Douglas Street,
Victoria, B.C.
V8W 2N4

ATTENTION: Mr. Ron Pahl,
Sales Representative

Dear Ron,

Once again through the advertising exposure of your newspaper another Real Estate transaction has been successfully completed.

The property was listed on the eleventh (11th) of July, advertised on the fifteenth (15th) and sold on the seventeeth (17th). Both Vendors and Purchasers are completely satisfied.

It just proves once again that a properly worded ad (professionally specific) that does not insult the buying publics' intelligence, given maximum exposure through your circulation, will bring satisfactory results.

Classified advertising is an effective vehicle for marketing Real Estate.

Thanks Ron!

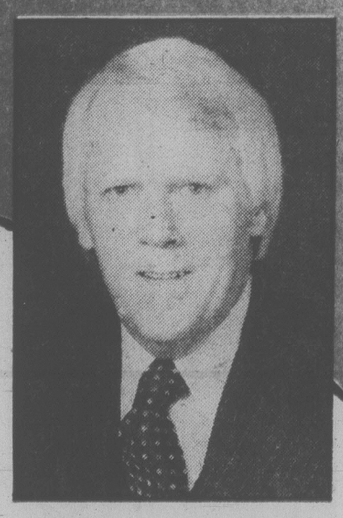
Yours truly,

B. C. LAND & INSURANCE AGENCY LTD.

Chummy Crabbe

R. (Chummy) Crabbe,
...or.

R. O. HUGHES



, 1978

Mr. Dennis Thompson,
Manager, Classified Ads,
Victoria Press Ltd.,
2621 Douglas Street,
Victoria, B. C.

Dear Sir:

We have just completed our most successful month in Real Estate sales for 1978 and it was due in no small way to the encouraging results from Victoria Press advertising. When it comes to marketing Real Estate, we have found that an unbeatable combination is an active salesperson and Classified Ads.

We are particularly pleased with the courteous attention given us by your sales representative Bernie Leavitt and with his welcome suggestions on how to get the most from our advertising dollar.

To anyone wishing to increase their sales in Real Estate or any other field, I would highly recommend Victoria Press Classified Ads.

Yours truly,

R. O. Hughes

R. O. Hughes,
Real Estate Sales Manager.

If you would like to tell us your advertising success story, phone the Classified Advertising Dept., 382-7211, Local 153.

Epidemic Crisis Warning

KINGSTON, Ont. (CP) — It is only a matter of time before there is a major epidemic of polio or diphtheria in Canada because immunization levels are low, a doctor at Queen's University warns.

"We've become complacent because our memories of the devastating epidemics of the past are gone," according to Dr. Robert Steele.

"But the germ is always there and when the general immunization level falls, you're going to get epidemics."

Dr. Steele, head of the community health and epidemiology department at Queen's, said there have been a number of cases of diphtheria across the country in the last few months in addition to a polio outbreak.

Pall Ardal, a professor at the university, said the threat of a serious epidemic is sufficient reason to introduce compulsory immunization.

He said society should not tolerate conscientious objectors to immunization because they are endangering other people's health.

All the victims of Canada's recent polio outbreak, which has left eight persons suffering from the disease, had ties with Dutch religious sects, whose members refuse immunization because they say it is interference with the will of God.

New Routing Set for Trains

TORONTO (CP) — Via Rail wants to adopt a new routing for transcontinental passenger rail services to begin this fall, according to company president Frank Roberts.

The routing would consolidate trains in Winnipeg, not Sudbury as proposed by the Canadian transport commission, he said Thursday.

Via's proposed routing would mean the continued operation for at least another year for two trains a day on the transcontinental route between Montreal, Toronto and Vancouver, he added.

Under the plan, one train would leave Montreal and travel over both CN and CP Rail lines through Ottawa, North Bay, Capreol and on to Winnipeg.

It would eliminate the need for the twice-weekly local train through Northern Ontario. A second train would leave Toronto and travel through Sudbury and Thunder Bay to Winnipeg.

Western inter-city operations would begin operating by 1981 with the coming into service of the new high-speed trains and the company has placed an order for 10 of the new trains, Roberts said.

The first of these trains will be delivered in 1980 and placed in service between Quebec City, Montreal and Ottawa.

Ultimate objective is to eventually operate one long-distance train a day on the transcontinental route between Halifax and Vancouver.

The inter-city trains supplemented by refurbished dayliner trains will serve regional and local needs in different areas of the country, he explained.

Housing Dip Seen

SAINT JOHN (CP) — Housing starts for the year will be between 220,000 and 230,000, an 8.4 per cent drop from 1977, according to Housing and Urban Development of Canada president William Small of Toronto.

The National Association of Home Builders in the United States has forecast a decline of 10 per cent in housing starts in 1978 in that country, he said.

Small predicted that with unemployment averaging eight per cent, there would be only modest pressures for increased building industry labor settlements.

TEST DRIVE A GRANADA AND SEE WHY OVER 550 VICTORIANS HAVE BOUGHT ONE



'78 Granada

SPECIAL EDITION 4-DOOR SEDAN:
Stock No. 1727

Flight bench seat — 250 C.I.D., 6 cylinder engine, automatic transmission, power steering, power brakes, whitewall radial tires, electric rear window defroster, wheel covers, body side mouldings, undercoating.

$6199

22 miles per gallon (city)*
31 miles per gallon (highway)*
* TRANSPORT CANADA RATINGS

peter pollen ford
YATES AT COOK
384-1144
8-18x



GET STARTED



EASY TO INSTALL Z-BRICK

THIS RUSTIC BRICK WILL GIVE THAT FEATURE WALL OR FIREPLACE A COMPLETELY NEW LOOK. IN 3 ATTRACTIVE COLORS TO MATCH YOUR DECOR:
USED RED RUSTIC
CHARCOAL GREY RUSTIC
BUFF BROWN RUSTIC



Z-Brick is so easy to install, all you need are a few simple tools. But you don't need any special skills.
- Permanent. Completely fireproof and weatherproof.
- Not a plastic, plaster or pretend.
- Use indoors and outdoors.
- Many types and colors.
- One carton covers 5 to 6 square feet.

Z-BRICK®
THE LAST WORD IN WALL COVERING

REG. 8.95
SUPER SPECIAL PRICE
4.99
CARTON COVERS 5-6 SQ. FT.

THESE PRICES EFFECTIVE ON PRESENT STOCKS ONLY

ANOTHER SMART WAY TO HAVE SOMETHING DIFFERENT

California Redwood/Séquoia — Western Red Cedar

Redwoodstrip™ or Cedarstrip™

Let your imagination go!

Create wall art. Face a fireplace. Cover furniture, planters, cabinets and more. Woodstrip cuts easily to any length you need. So you can enjoy the warmth and glamour of real wood in hard-to-fit places without the waste of 4x8-foot paneling. Use the strips vertically, horizontally or diagonally. Woodstrip offers endless decorating variety with the ultimate in handling ease. And it goes up fast on virtually any clean, dry, relatively smooth surface. You simply apply an adhesive and press each strip in place. Just like that, you've added real wood beauty to your home, office, motorhome, camper, boat. Wherever!

Woodstrip is flexible, too. The thin strips bend to cover curves, corners or arches. With Woodstrip, you'll be putting real wood where you never could before, without wrestling unwieldy panels or boards.

AND YOU CAN SAVE BY BUYING THIS WEEK

REGULAR PRICE 19.95 PACKET

14.95 PACKAGE

PACKAGE COVERS APPROX. 32 SQ. FT.

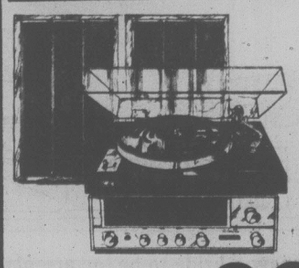
KELLY'S... THE BEST PLACE
TO BUY YOUR STEREO AND TAPE EQUIPMENT

STILL A FEW LEFT
Sansui 9090 DB RECEIVER



125x125 watts RMS at 0.1% T.H.D., built-in Dolby system, power meters and triple tone controls.
NOW ONLY 699.88

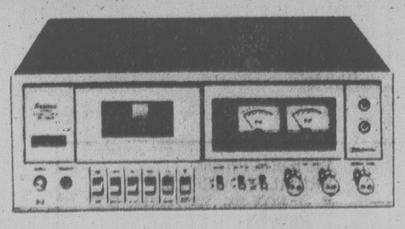
Sansui STEREO SYSTEM



- EDS 330 2 Way Speaker System
- Sansui 221 Receiver
- EDS 10M Belt Drive Turntable

COMPLETE System 329.88 complete
Free delivery and set up in Greater Victoria

Sansui CASSETTE DECK



The Sansui SC-2000W Dolby front loading cassette deck.
NOW ONLY 279.88
Includes wood cabinets.

AKAI STEREO RECEIVER



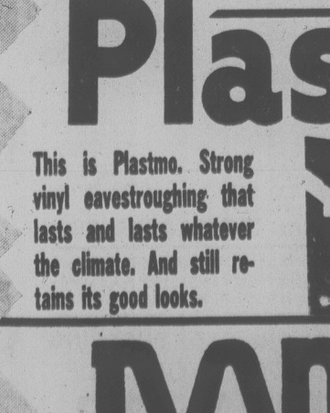
ProPower AKAI
The Akai AA-1150 receiver with 50x50 watts RMS at 0.1% T.H.D.
469.88

GENEROUS TRADE-IN ALLOWANCES 8-25x

KELLY'S STEREO MARTS
728 YATES
388-5502
CHARGEX VISA master charge
VICTORIA'S MUSIC STORE

CLEARING GUTTERS?

THESE STURDY ALUMINUM LADDERS



HELP YOU REACH HIGH AT LOW DOWN PRICES

DOUBLE TEN FOOT 52.49
DOUBLE TWELVE FOOT 57.95
SUPPLIES ARE LIMITED



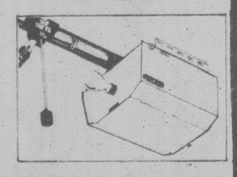
STANLEY U-INSTALL AUTOMATIC GARAGE DOOR OPENER

At the touch of your thumb!

A touch of the button opens your garage door while you sit comfortably in your car — safe from slippery walks, and completely secure. The U-Install fits most overhead doors to 7' high x 18' wide, and is easily installed.

Features include:
- Pocket size push button transmitter
- Powerful 1/3 hp motor
- Two minute time delay
- Instant safety reverse
- Manual disconnect
- Automatic on/off light
- Positive locking

185.00 Reg. 249.00



FINISH THOSE OUTSIDE JOBS WHILE THE WEATHER'S GOOD
REG. TYPE CEMENT
3.44 40 KG BAG

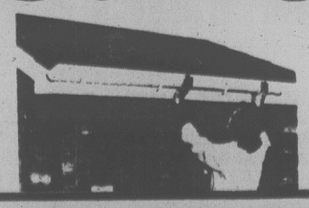
THE BOFA DRILL PRESS STAND
FOR 1/4, 5/16 or 3/8 ELECTRIC DRILLS
Reg. Price 34.95
SAVE 10.00 ON THIS!
24.95



SPECIAL BUY ON PAINT THINNER
ONLY 1.79 GALLON
WHILE STOCKS LAST

IF YOU ARE RENEWING YOUR EAVESTROUGHS USE
Plastmo

This is Plastmo. Strong vinyl eavestroughing that lasts and lasts whatever the climate. And still retains its good looks.



It installs easily, without soldering, caulking, metal cutting or painting.

SAVE 10% OFF MARKED PRICES

DOMAN'S
DO-IT-TOGETHER YOU AND DOMAN'S
STORE HOURS: Mon.-Fri. 8:00-5:00
By the Bay St. Bridge
280 BAY ST. 386-2151
USE YOUR CHARGEX OR CONVENIENT BUDGET ACCT.
8-26x

people

Bourbon Street Blue At Prima Death News

Times News Services

NEW ORLEANS — **Louis Prima** left town before anyone ever heard of **Pete Fountain** and **Al Hirt**, but the Bourbon Street musicians who fill the French Quarter with jazz remember him as a champion showman and a premier musician.

Prima, the roughneck son of a truckdriver who rose from the saloons of New Orleans to top billing in Las Vegas with his searing trumpet and gravel-edged voice, died of pneumonia Thursday after nearly three years in a coma.

"He was a master showman and a very hard worker — everything was bam, bam, bam," Hirt said. "Boy, could he keep it going — he could keep the audience entertained."

Prima never fully regained consciousness after brain surgery three years ago in Los Angeles. He was returned to his native city in February 1976.

"I think Louis taught a lot of people showmanship," said Fountain after learning of Prima's death. "I think he was one of the best entertainers who ever came out of New Orleans.

"A lot of people are still following in his footsteps, singing like he did."

It was his singing voice, a cross between **Louis Armstrong** and **Popeye**, that made Prima distinctive.

Prima, who emerged from the Benny Goodman band to form his own high-powered band that took over the Las Vegas strip, died Thursday. He was 67.

The 65-year old slick-haired entertainer who emerged from the Benny Goodman band to form his own group clowned with his voice, singing his own compositions like *Angelina* and *Robin Hood* between blasts from his hot jazz horn.

But he was perhaps most famous for teaming in the 1950s with **Keely Smith**, who provided a deadpan contrast to Prima's boundless exuberance.

Their recording of *Old Black Magic* hit the top of the charts in 1961, about the time their eight-year marriage ended in divorce.



PRIMA
...a 1959 photo

Pianist **Ronnie Cole** said Prima had the rare talent to communicate his energy through recordings.

"You can hear the excitement on his records," Kole said.

"Satchmo had it, **Nat King Cole** and **Garland** had it. Every time I hear his records I'm going to see him up there smiling and letting it all hang out."

COLONY
MOTOR INN
MORRY STEARNS
AT THE PIANO BAR
385-2441 8-2
COACHLIGHT ROOM

It's Andy's Angel Now. . .

TISBURY, Mass. — *Charlie,s Angels* star **Kate Jackson** — only a month after complaining of a broken heart following her romance with actor **Eddie Albert Jr.** — has married **Andrew** the 24-year-old son of actress **Stella Stevens** in a very private ceremony.

"I was caught by complete surprise," said Ms. Jackson's press agent Lee Solters Thursday.

It was the first marriage for both.

HONDA CAR CENTRE
SAVES YOU MONEY!
MONTH-END INVENTORY REDUCTION
11 BRAND NEW HONDAS MUST GO!
● No reasonable offer refused
● Immediate delivery most models
● High trade-in allowances
● On the spot bank financing
● Excellent selection
Honda CAR CENTRE
YATES AT QUADRA 7-29x 386-6707

WHITE TOILETS
GRADE A
REVERSE TRAP
$44.88
GOLD OR BONE ADD $5.00

SHAVER OUTLET
$4.88 EACH

FPE ELECTRIC BASEBOARD HEATER
500 WATT ..... ea. $16.88
1000 WATT ..... ea. $22.88
1500 WATT ..... ea. $29.88
LINE STATS. No.1A22 ..... ea. $7.88

BAR SINK
COMPLETE WITH FAUCET
13½ X 13½
$39.88 SET

THE FISHER STOVE FAMILY
PAPA BEAR™ MODEL II Width — 17 7/8" Length — 32" Approx. Shipping Weight — 442 lbs. Takes 30" wood Heats 2,000 sq. ft.
MAMA BEAM℠ MODEL II Width — 15½" Length — 27" Approx. Shipping Weight — 382 lbs. Takes 24" wood Heats 1,500 sq. ft.
BABY BEAR™ MODEL II Width — 13½" Length — 21" Approx. Shipping Weight — 264 lbs. Takes 16" wood Heats 1,000 sq. ft.
GRANDMA™ MODEL II Width — 23" Length — 20¼" Approx. Shipping Weight — 418 lbs. Takes 20" wood Heats 1,500 sq. ft.
GRANOPA™ MODEL II Width — 28" Length — 20¼" Approx. Shipping Weight — 483 lbs. Takes 24" wood Heats 2,000 sq. ft.

PRICES IN EFFECT UNTIL 5:30 p.m. MON. AUG. 28
BRING IN YOUR PLANS OR BLUE PRINTS FOR FREE PLUMBING AND ELECTRICAL ESTIMATES. BUILDER PRICES!
MACK, HARRY OR RICH (YOUR FRIENDS FROM OTHER PLACES) WILL BE PLEASED TO PERSONALLY SERVE YOU.
PLUMBING ELECTRICAL ONE-STOP SHOPPING
"TOGETHER WE CAN DO-IT-YOURSELF"
PATES SUPPLY LTD.
WAREHOUSE PRICES
3347 OAK ST. (Hashna Court) 388-6313
CHARGEX
We reserve the right to limit quantities.
8-30

Free gift for brides-to-be...

Victoria Press Bridal Shower Pack worth over $20

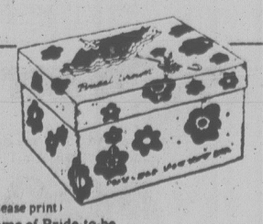


If you know a bride-to-be, or are planning your own wedding, complete and mail the coupon as soon as possible. Here's what the bride will receive:

- Over 25 full-size top-brand household products.
- 20 Booklets from nationally-known companies containing recipes and household hints.
- Two weeks' free delivery of The Daily Colonist or Victoria Times.
- Total value — over $20.00.

If you are going to be married during the next few months, don't miss out on this wonderful wedding gift from Victoria Press Ltd. Simply complete the coupon and mail it to us. There's nothing to buy, and absolutely no obligation. By the way, if you have a friend or relative who is a bride-to-be, you may complete the attached coupon and mail it on her behalf. We'll take care of the rest.

All registrations must be received before the wedding, and the offer is limited to brides-to-be who will take up residence, after the wedding, within 25 miles of Victoria where home delivery of the paper is available.



VICTORIA PRESS
BRIDAL SHOWER DEPT.,
P. O. BOX 300, VICTORIA, B.C.
V8W 2N4

Please register the following for the Victoria Press "BRIDAL SHOWER" GIFT PACK

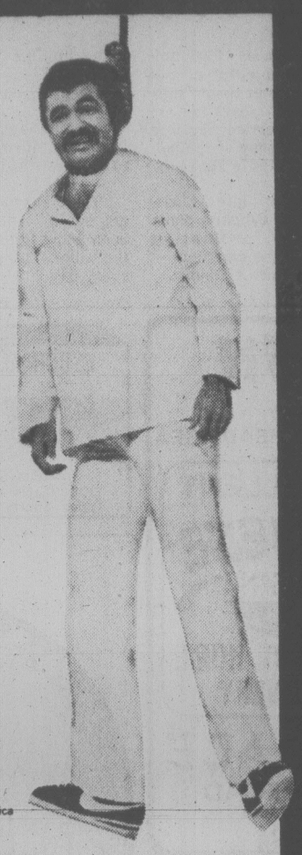
(Please print)
Name of Bride-to-be _____ (First Name) (Surname)
Name of Bridegroom _____ (First Name) (Surname)
Present Address of Bride-to-be _____ (Apt. No. if any) (Street No.) (Street)
(Postal Code) (County) (City or Town) (Telephone Home or Business)
Date of Wedding _____ (Day) (Month) (Year) Church _____
Name of Person Officiating (Minister, Priest, Rabbi, etc.) _____
Check if you are: Bride-to-be ____ Mother ____ Relative ____ Friend ____
Your Name _____
Your Address _____ (Apt.) (Street No.) (Street)
(Postal Code) (County) (City or Town) (Telephone)

"Crazy, unpredictable and outrageous. 'The End' starts out as a Woody Allen movie and ends up like a Mel Brooks movie. Burt Reynolds' best performance since 'Deliverance'."

—Rex Reed, New York Daily News

"Very funny. Irreverent. A mad and very merry series of life-and-death escapades!"

—Judith Crist, New York Post



BURT REYNOLDS in "THE END"

A comedy for you and your next of kin.

A LAWRENCE GORDON / BURT REYNOLDS Production
BURT REYNOLDS in
"THE END" DOM DeLUISE · SALLY FIELD · STROTHER MARTIN · DAVID STEINBERG · and JOANNE WOODWARD as Jessica
Guest Stars: NORMAN FELL · MYRNA LOY · KRISTY McNICHOL · PAT O'BRIEN · ROBBY BENSON as The Priest
CARL REINER as Dr. Marcet Music by PAUL WILLIAMS Executive Producer HANK MOONJEAN Written by JERRY BELSON
Produced by LAWRENCE GORDON Directed by BURT REYNOLDS
United Artists
A Transamerica Company

MATURE

WARNING:
Occasional religious ridicule and coarse language. (B.C. Director)

Friday at 7:00 and 9:00 p.m.
Saturday and Sunday at 1:30, 3:10, 5:05, 7:00 and 9:00

ROYAL
805 Broughton 383 9711

STARTS TONIGHT!

KRISTOFFERSON and MacGRAW



CONVOY

A ROBERT M. SHERMAN Production
KRIS KRISTOFFERSON · ALI MacGRAW "CONVOY"
BURT YOUNG and ERNEST BORGNINE as 'Dirty Lyle'
Directed by SAM PECKINPAH

MATURE

WARNING: Some nudity, coarse language and violence. (B.C. Dir.)

CAPITOL
805 Yates 384 6811

Friday at 7:00 and 9:00
Saturday, Sunday at 1:30, 3:10, 5:00, 7:00 and 9:05 p.m.

2nd WEEK!

FAMOUS PLAYERS theatres

IT GETS BETTER EVERY TIME YOU SEE IT



GREASE is the word

A ROBERT STIGWOOD/ALLAN CARR PRODUCTION
JOHN TRAVOLTA OLIVIA NEWTON-JOHN in "GREASE"
and STOCKARD CHANNING as Rizzo with special guest appearances by EVE ARDEN, FRANKIE AVALON
JOAN BLONDELL, EDD BYRNES, SID CAESAR, ALICE GHOSTLEY, DODY GOODMAN, SHA-NA-NA
Produced by ROBERT STIGWOOD and ALLAN CARR Directed by RANDAL KLEISER Original title song by BARRY GIBB A PARAMOUNT PICTURE
Soundtrack Album available on RSO Records & Tapes. Read the paperback from Pocket Books
PARAVISION ® ©1978 PARAMOUNT PICTURES CORPORATION

8th WEEK!

CORONET
836 Yates 383 6414

Tonight at 7:00 and 9:00 p.m.
Saturday at 1:30, 2:55, 5:00, 7:00 and 9:00 p.m. Sunday continuous from 2:55 p.m.

MATURE

"ALMOST SURE TO BE THE MOST POPULAR ENTERTAINMENT OF THE SUMMER. THE MOVIE HAS EVERYTHING GOING FOR IT. 'HEAVEN CAN WAIT' IS NONSTOP PLEASURE." — Frank Rich, Time Magazine

"THE MOST DELIGHTFUL MOVIE THE YEAR HAS OFFERED! IT GETS FUNNIER, RICHER AND MORE MOVING AS IT GOES ALONG." —David Ansen, Newsweek

"WARREN BEATTY HAS A WINNER. A CELESTIAL DELIGHT. THE LAUGHS START HERE AND EXTEND TO LABOR DAY." —Rex Reed, New York Daily News

"PLEASE RUN, DON'T WALK, TO WARREN BEATTY'S SUPERB 'HEAVEN CAN WAIT'...A CELESTIAL DELIGHT." —Rona Barrett, ABC-TV

"'HEAVEN CAN WAIT' GIVES ONE THE FEELING OF BEING ON CLOUD 9." —Kathleen Carroll, New York Daily News

"EASILY ONE OF THE YEAR'S BEST MOVIES." —Bob Lape, ABC-TV



COME EARLY!

HEAVEN CAN WAIT

WARREN BEATTY · JULIE CHRISTIE · JAMES MASON
CHARLES GRODIN · DYAN CANNON · BUCK HENRY · VINCENT GARDENIA AND JACK WARDEN as Max

SCREENPLAY BY ELAINE MAY AND WARREN BEATTY PRODUCED BY WARREN BEATTY
DIRECTED BY WARREN BEATTY AND BUCK HENRY Read the Ballantine Paperback
© 1978 PARAMOUNT PICTURES CORPORATION. ALL RIGHTS RESERVED. A PARAMOUNT PICTURE

MATURE

2nd SMASH WEEK!

OAK BAY
2184 Oak Bay Ave. 598-2213

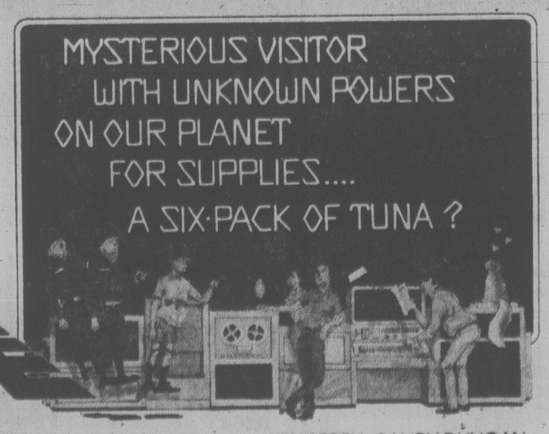
PLEASE NOTE: SPECIAL SHOW TIMES
FRIDAY AND SATURDAY ONLY AT 6:00, 8:00 AND 10:00 P.M.
SUNDAY THRU THURSDAY AT 7:00 AND 9:00 P.M.

DOUBLE DISNEY STARTS TONIGHT!

GATES 8:00 P.M.
SHOW AT DUSK

CHILDREN $1.50

CAT FROM OUTER SPACE



WALT DISNEY PRODUCTIONS' THE CAT FROM OUTER SPACE Starring KEN BERRY, SANDY DUNCAN, HARRY MORGAN, RODDY McDOWALL and McLEAN STEVENSON Written by TED KEY Music LALO SCHIFRIN
Co-Produced by NORMAN TOKAR Produced by RON MILLER Directed by NORMAN TOKAR · TECHNICOLOR®
Released by BUENA VISTA DISTRIBUTION CO., INC. ©1978 Walt Disney Productions

TWO GREAT FEATURES!

WALT DISNEY PRODUCTIONS'
THE SHAGGY D.A.



TECHNICOLOR®

GENERAL

starring DEAN JONES THE CONWAY PLESHETTE
Released by BUENA VISTA DISTRIBUTION CO., INC. © 1975 WALT DISNEY PRODUCTIONS

TILLICUM DR-IN
Burnside at Tillicum 382 7531

Tina Jumps Queue for Red Flat

MOSCOW (UPI) — Christina Onassis Kauzova and her Russian husband by-passed years of waiting and secured a hard-to-find seven-room apartment in Moscow for $150-a-month, the heiress said Thursday.

Many Russian couples could easily have two children and a divorce while waiting for a vacancy, for it can take up to five years to get an apartment. Christina and husband Sergei Kauzov got theirs within two weeks.

And it is virtually unheard of for two people to be allowed to rent an apartment of seven rooms.

Christina told UPI Thursday they will pay the equivalent of $150 a month for their flat.

"The apartment's near the botanical garden," she said, "wherever that is."

Christina, 27, heiress to Aristotle Onassis' $500 million shipping empire, and Sergei, a former Soviet shipping agent 10 years her senior, were married Aug. 1 in a quiet ceremony at the palace of weddings in Moscow.

But four days later, Christina suddenly caught a plane for Athens, prompting rumors that the marriage — her third — was in trouble.

She denied the rumors, saying she was called away on urgent business.

Christina said her days had been busy since she returned to Moscow Aug. 14.

"There hasn't been time to get bored," she said. "I've been going to the market, to the stores, to the embassy every day."

BOY WONDER BERNSTEIN 60 TODAY

WASHINGTON (UPI) — Leonard Bernstein, eternal boy wonder of American music, turns 60 today with the feeling that "I have only begun to write music."

The composer-conductor is observing the occasion by doing what he has done for 35 years — conducting an orchestra.

Entertainment Guide

BUTCHART GARDENS — Now Open 9 a.m. to 11 p.m. 35 acres of incredible beauty . . . Romantic after-dark illumination . . . Ross Fountains in their majestic water ballet . . . Smashing stage revues . . . Extraordinary Musical Fireworks . . . Special entertainment for children . . . 6 different gardens: fabulous Sunken Garden, stately Italian, quaint Japanese, English Rose, Lake Garden and great Stage Show Garden . . . plus the Begonia Bower, Show Greenhouse, fascinating Seed and Gift Shop and the Dolphin Fountain.

RESTAURANTS — The Butchart Dining Room 10 a.m. to 7:30 p.m. . . . Greenhouse Restaurant 10 a.m. to 10 p.m. . . . Coffee Bar always open.

MAKE THE MOST OF YOUR VISIT — Come early, see the gardens by day, enjoy a delicious meal and a FREE show, then thrill to the magnificent evening illuminations.

BUTCHART GARDENS SMASHING ENTERTAINMENT — THE BEST SHOW BARGAIN IN CANADA! — No extra charge for entertainment.

MONDAY THROUGH FRIDAY — 8:30 p.m. — JUST FOR FUN — Delightful live musical stage show. Our own talented company of singers, dancers and musicians, in a rollicking program of songs, laughter and dance. Featuring B. Andiel, M. Fraser, J. MacFarlane, K. and N. Martin, J. Moffatt, W. Peters, K. Roberts, C. Ross. C. Wynters, W. Woodland and full stage orchestra. Don't miss it! THE BUTCHART GARDENERS — play from 6 to 8 p.m. — laugh-filled, old-fashioned sing along.

SATURDAYS — FIREWORKS! FIREWORKS! FIREWORKS! MAGICAL MUSICAL FIREWORKS — superb pyrotechnics from France, breathtakingly set to music. After dark. THE BUTCHART GARDENERS — 6 to 8 p.m. . . . MAGIC SHOW 8:15 p.m.

SUNDAYS — GRACE TUCKEY PUPPETS — 3:30 and 4:30 p.m. . . . THE BUTCHART GARDENERS — 6 to 8 p.m. . . . MAGIC SHOW 8:15 p.m. . . . WALT DISNEY CARTOONS at dusk.

THE BUTCHART GARDENS — A perfect way to entertain yourself, your friends and visitors.

STRATHCONA HOTEL — British Columbia's largest night-life centre, 919 Douglas St, 383-7137, PRESENTS . . .

THE OLD FORGE CABARET — For your dancing pleasure, 6 nights a week — Live music featuring "THE BROTHERS FORBES & FRIENDS." Reservations until 9:30 p.m., 383-7137.

THE CUCKOO'S NEST LOUNGE — Full kitchen facilities serving outstanding lunches and dinners. Featuring a unique 1952 MG-TG Roadster salad and soup car. Dinner reservations 383-7137. Discotheque every night 10 p.m. to 2 a.m. except Sunday. Enjoy the funky antique atmosphere.

THE STING LOUNGE — Buffet luncheon and salad bar weekdays. Prohibition Days atmosphere featuring Victoria's busiest discotheque 6 nights a week. Rated No. 1.

BIG BAD JOHN'S — Victoria's most famous lounge — Crazy Hillbilly atmosphere and Country and Western music.

IVY'S — A brand new Discotheque with a Patio Garden Atmosphere. Located in the Old Forge (same entrance) 8:30 p.m. to 2 a.m. Mon.-Thurs. and 7:30 p.m. to 2 a.m. Fri. and Sat. (formerly the Birmingham Bicycle Club and Boiler Room). Completely redecorated and refurnished. 383-7137.

THE RED LION INN — 3366 Douglas Street, 385-3366, Landmark of hospitality featuring:

THE RED LION — TOWER LOUNGE — Live entertainment nightly. Monday to Saturday featuring: "Trafalgar."

THE RED LION — LION'S DEN DINING ROOM — Open Monday to Saturday, 5:00 to 11:00 p.m. (closed Sunday).

THE RED LION — WINE CELLAR — Now fully licensed, open Mon. to Sat. 12 noon 'til midnight. Buffet Luncheon Daily 12 noon to 2 p.m. A relaxing spot, overlooking the pool, backgammon table. Closed Sunday.

ENJOY THE RED LION'S OTHER FACILITIES — Coffee Shop open Monday to Saturday 'til 10 p.m. Sunday 'til 8 p.m.; and, for Hotel guests, a sauna and swirlpool.

KINGS HOTEL (recently renovated) — Hot lunches from Kings Kitchen 11 a.m. to 7 p.m. Entertainment— Jam Session 7-9 with Bunk and Addy (piano and trumpet). King of Clubs Disco nightly 9 to 1. Free dance instruction and demonstration every Tuesday 8 to 10 p.m.

SALMON — CHARTER GUIDE, BOAT RENTAL, family fishing, protected Saanich Inlet. 652-1014.

FORTY THIEVES DISCOTHEQUE — CENTURY INN . . . welcome to the Forty Thieves Discotheque — officially rated Vancouver Island's No. 1 Disco. Victoria's only total dance experience in an uptown Cabaret Atmosphere. The only Disco with 3 different rooms and free attendant parking. 8:30 p.m.-2:00 a.m. daily. AND FOR A DIFFERENT TASTE EXPERIENCE, sizzle your tastebuds in our Oasis Dining Lounge, open daily for Breakfast, Lunch and Dinner. It's all happening at the Century Inn 603 Pandora Avenue at Government Street on Centennial Square.

McPHERSON PLAYHOUSE — TONIGHT live on stage "TWO AND TWO MAKE SEX," an hilariously funny British comedy with an added bonus after the show of Music and Songs "VICTORIAN VARIETIES." A delightful summer's entertainment. Tickets $4.50 and $5.50. Curtain 8 p.m. Come and enjoy yourself.

SALMON — SALMON — SALMON — 3 miles from town. Experienced guides; large boats. Free tackle and coffee. 598-3366 and 592-4164.

NASHVILLE, B.C.
The Big Cabaret
Featuring
CROSSROADS
FRI. & SAT. 9 p.m.-2 a.m.
ERNIE FULLERTON for your dining pleasure, 7-9 p.m.
THIS FRIDAY
2919 DOUGLAS ST. INGRAHAM HOTEL 8-26 385-6731

MANDARIN PLACE IN THE GORDON HEAD AREA
Dining Lounge
Wide variety of delicious oriental entrees expertly prepared for your enjoyment!
Air Conditioned and Fully Licenced
OPEN:
11:30-9:30 Mon.-Thurs.
11:30-1:30 Fri. and Sat.
11:30-9:30 Sun.
EXCELLENT CHINESE CUISINE
FREE HOT HOME DELIVERY
MANDARIN PLACE
1540 CEDAR HILL CROSS ROAD
(Near Shelbourne in the Gordon Head Area)
721-3211 or 721-3212

ESQUIMALT SPORTS CENTRE & CJVI/900
Presents the
"MOM & DADS"
BI-CENTENNIAL DANCE, Sat., Aug. 26
Admission: $4.00 advance - $5.00 at the door
TICKETS ON SALE: Hillside Ticket Bureau, Tylers Records & Tapes, Sports Centre Office, 386-3261 8-25

A POWERFUL EXPERIENCE YOU WON'T FORGET!
BRIAN RUUD

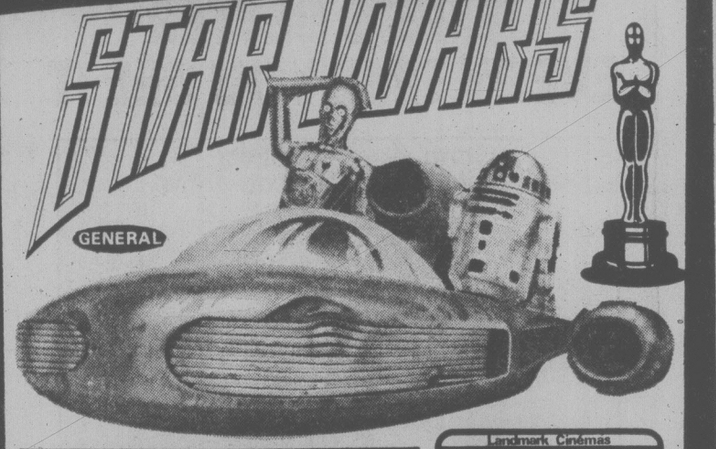
From drugs, crime, prison, and near suicide to one of the world's renowned speakers!
THE PLACE: ROYAL OAK INN "UNDER THE BIG TOP"
THE DATES: STARTING SEPT. 8TH
THE TIME: EVERY EVENING AT 7:30 P.M.
BRING A FRIEND ● ALL SEATS FREE!
8-25x


FELICE'S DINING LOUNGE
Gourmet Meals
Served in our elegant surroundings overlooking VICTORIA'S BEAUTIFUL INNER HARBOUR
Dinner 7 Days a Week from 5:30
Reservations 385-4497
1218 Wharf St.
Parking After 5 P.M. ON THE WATERFRONT
7-28x

THIS WEEKS COMPLETE CHEF'S DINNER
● NEW ENGLAND CLAM CHOWDER
● WADDLING DOG SALAD (your choice of dressing)
● GRILLED FRESH B.C. SALMON STEAK with tartar sauce
● CHATEAU POTATO
● FRESH VEGETABLE
● STRAWBERRIES and ICE CREAM
● COFFEE ROYALE
$9.95

The Waddling Dog Has Something For Everyone
Fine Food Dining Room
SERVING SUPERB BRITISH CUISINE
Open Seven Days A Week
RESERVATIONS RECOMMENDED
LICENSED ESTABLISHMENT
The English Atmosphere
Waddling Dog DINING LOUNGE
BRITISH PIANO & DANCING
EVERY FRIDAY & SATURDAY EVENING
FAMILY BUFFET LUNCH & DINNER
DAILY; SUNDAY FROM 5 P.M.
MASTERCHARGE • CHARGEX • AMERICAN EXPRESS
COFFEE SHOP
OPEN 9 TO 9 DAILY
PATRICIA BAY HIGHWAY AT MT. NEWTON CROSSROAD
SAANICHTON PHONE 652-1146
8-26

schoor's seafood restaurant
4558 CORDOVA BAY RD.
FOR RESERVATIONS
8-26 658-1022

4th week
STAR WARS

GENERAL
READ THE "STAR WARS" NOVEL
AVAILABLE AT CLASSIC BOOKS, 920 Humboldt
Landmark Cinémas TOWNE 382-5922 808 Douglas In Nootka Court
DAILY (except Sunday) AT 2:30, 7:00 & 9:05 p.m. — SUNDAY AT 7:00 & 9:05 p.m.
HURRY FINAL WEEK
SAT. AT 12 NOON—SUNDAY AT 1:30 & 3:30 p.m. KUNG-FU "SPIRITUAL BOXER" with English Subtitles
CHINESE FILM FESTIVAL
GENERAL

LAST 2 WEEKS
26th YEAR Jerry Gosley's Famous
SMILE SHOW
British Music Hall
EMPRESS HOTEL
Tuesdays to Saturdays, 8:30 p.m.
July 4 to September 8
Saturday Matinees, 2 p.m.
RESERVATIONS
Empress Lobby
383-3337
ON SALE NOW

SUMMER DANCING
Featuring Piano Styles of
MARK PRIOR
Saturdays with Geo. Kreeling
Big Band Sound. Enjoy Mark's sparkling keyboard artistry on our big parlour grand. Come in cool summer attire (jackets and ties optional). Instrumentalist 8:45-9:30, Dancing 9:30-12:30 a.m. Still $7 a couple.
"SPECIAL"
HOLIDAY WEEKEND SEPT. 2
MARTIN VAN QUARTET
VOCALS BY CARMAN
McMorran's CORDOVA BAY LTD. TABLE RES. 658-5224
Seaview Room on the Sandy Shores of Cordova Bay
8-26x

A Martin Scorsese Film
THE LAST WALTZ

It Started as a Concert
Starring The Band
Rick Danko, Levon Helm, Garth Hudson, Richard Manuel, Robbie Robertson
featuring
Eric Clapton, Neil Diamond, Bob Dylan, Joni Mitchell, Neil Young, Emmylou Harris, Van Morrison, The Staples
Dr. John, Muddy Waters, Paul Butterfield, Ronnie Hawkins, Ringo Starr, Ron Wood
GENERAL
It Became a Celebration
DOLBY SOUND
NITELY AT 7 & 9
QUADRA
QUADRA AT HILLSIDE 382-3370
3RD AND FINAL WEEK
AUG. 26 (SAT.) 1:40 p.m. KUNG FU MOVIE "TEN BROTHERS OF SHAO-LIN" and "A PIRATE OF LOVE" GENERAL
Color. English subtitle
愛的賊船 十大弟子
8-25x

SUBSCRIBE NOW!
6 PLAYS FOR 5

BEFORE IT'S TOO LATE.
386-8301
BASTION THEATRE COMPANY

LONGHORN STEAKHOUSE
4066 SHELBOURNE 477-8022
Luncheon Specials
Served every day of the week
11:30 a.m.-2 p.m.
SUNDAY— Tasty Barbecue Beef Ribs, golden french fried potatoes, tossed green salad, choice of dressing, soup du jour
MONDAY— Curried Shrimp on Rice with chutney, soup du jour
TUESDAY— Tasty Barbecue Beef Ribs, golden french fried potatoes, tossed green salad, choice of dressing, soup du jour
WEDNESDAY— Oven Baked Chicken with pan fried potatoes, tossed green salad, choice of dressing, soup du jour
THURSDAY— Grilled Baby Beef Liver with Onions, golden french fried potatoes, tossed green salad, choice of dressing, soup du jour
FRIDAY— Fresh Broiled Sooke Oysters on toast, golden french fried potatoes, tossed green salad, choice of dressing, soup du jour
SATURDAY— Hot Prime Rib Sandwich with gravy, french fried potatoes, tossed green salad, choice of dressing, soup du jour
ONLY $2.75
8-19x

SUMMER'S LAST DANCE
CONTEST
Get Down.
OVS
DISCO-LOUNGE
DANCING NIGHTLY.
WIN A DISCO TRIP TO VANCOUVER
3 HOT PRIZES FOR BEST DISCO DANCERS
JUDGING BY DANCE DANCE DANCE
Aug. 29, 30, 31
REGISTER NOW
At the Front Desk
ROYAL OLYMPIC HOTEL 388-5513
642 Johnson Street, Victoria, B.C.
8-27

Spokane Group Coming for Dance

Spokane's popular old-time group, the Mom and Dads, will be featured at a Captain Cook bicentennial dance Saturday at Esquimalt Sports Centre.

An Esquimalt Parks and Recreation-sponsored event, it will start at 8 p.m. with the sound of modern and old-time music. Dancing will be from 9 p.m. to 1 a.m.

Highlights of the evening will include Captain Cook's reading ofthe proclamation and there will be door prizes and costume event prizes.

Local bicentennial co-ordinator, Pat Miller, has assisted with arrangements to decorate the stage and hall.

Tickets are available at the Sports Centre, 1151 Esquimalt Road, for those ordering by mail, or at the Hillside Ticket Bureau, Tyler's Records and Tapes and the Sports Centre office.

Something New At
Fun City
Open 7 days a week
Open 10 a.m. to 10 p.m.
Fast Go Karts On The Grand Prix Track ONLY 1 DOLLAR A LAP
Rides — Good Food
VANALMAN AT HIGHWAY 17 8-27

CFAX 1070 PROUDLY PRESENTS
Ray Charles
in a 'Midnite Special'
with THE RAELETTS & the 17-piece RAY CHARLES ORCHESTRA
McPHERSON PLAYHOUSE
TONIGHT — 12 MIDNIGHT
Tickets: $7.50, $8.50, $9.50
Available at Hillside Mall and McPherson Box Office
Produced by Paul Mascioli for
Prestige Entertainment Agencies Ltd.

110TH ANNUAL FALL EXHIBITION
SAANICH FAIR
(SAANICHTON FAIR GROUNDS)
Sat., Sept. 2 — Sun., Sept. 3 — Mon., Sept. 4
Grounds Open 8 a.m.
Admission $1.50 — Ages 13-15 — 75¢
Children 12 and under FREE 8-23

SOFT LIVE JAZZ!!
by VISTA
FRIDAY and SATURDAY 9:00-2:00
FOR YOUR DINING ENJOYMENT
JADE PALACE RESTAURANT
On the Mezzanine in
MARKET SQUARE
221-560 Johnson St. at Store St.
Victoria's Newest Restaurant Featuring Chinese Cuisine
For Res. Phone 388-4412 8-25

C-FAX 1070 Presents
THE BILL COSBY SHOW
TUESDAY, SEPTEMBER 12TH
8 P.M.
Victoria Memorial Arena
Tickets available at Hillside Mall and Arena Box Office.
$6.50, $7.50, $8.50
First of The "Legend" Series
Produced by Paul Mascioli for
Prestige Entertainment Agencies Ltd.

IN CONCERT
THE SAMPLE-STEARNS BAND
SUNDAY, AUGUST 27, 8 P.M.
McPHERSON PLAYHOUSE
Tickets at McPherson Playhouse and Hillside Mall, $6.50, $5.50, $4.50
Produced by Paul Mascioli and Rob Mingay for
Prestige Entertainment Agencies Ltd. 8-23

DINE AND DANCE TONIGHT TO ENGLAND'S TRAFALGAR
in the
TOWER LOUNGE
the RED LION MOTOR INN
3366 Douglas Street, 385-3366 8-29

STARDUST
860 YATES
385-1031
FRIDAY and SATURDAY
PLUS DISCO
$2.50 Cover Charge
THE NEW FRIENDS
8-25

His story will have you singing, laughing, crying, cheering and stomping your feet.
IN FULL STEREOPHONIC SOUND
Buddy Holly Contest
Enter at Nelson's Music
Grand Prize
Guitar & Case
starring GARY BUSEY and DON STROUD · CHARLES MARTIN SMITH
THE BUDDY HOLLY STORY
haida
808 YATES STREET
382-4278
MATINESS FRI., SAT., SUN.
1:30 - 3:15 - 5:10
Nightly 7:10 - 9:20
MATURE

Sgt. Pepper's Lonely Hearts Club Band
PETER FRAMPTON
THE BEE GEES
SPECIAL GUEST STARS
AEROSMITH ALICE COOPER EARTH, WIND & FIRE BILLY PRESTON
AND GEORGE BURNS as KITE
MUSIC AND LYRICS BY JOHN LENNON & PAUL McCARTNEY
"HERE COMES THE SUN" BY GEORGE HARRISON
odeon 2
780 YATES STREET
383-0513
MATINEES FRI., SAT.
1:15 - 3:10 - 5:10
Nightly 7:10 - 9:10
Sunday Only Matinees 2:45 - 4:45
MATURE

LIVE ON STAGE
TWO AND TWO MAKE SEX
A New British Comedy at McPherson Playhouse
Aug. 23, 24, 25, 26, 28, 29, 30, 31
Sept. 1-2 at 8 P.M.
plus "Victorian Varieties"
THURS., FRI. and SAT.
—entertainment after the show in the mezzanine lounge sing-along and have a bite to eat — no cover charge.
Tickets available at McPherson Playhouse or Hillside Mall.
presented by Victoria Actors Association

They were searching for a star called Earth, but first they had to win a great war.
TWO YEARS IN THE MAKING... AT A COST OF $14,000,000.
CANADIAN ODEON THEATRES
HELD OVER! 5th WEEK
Battlestar GALACTICA
Starring RICHARD HATCH · DIRK BENEDICT and LORNE GREENE as Adama · Written by GLEN A. LARSON
GENERAL
odeon 1
780 YATES STREET
383-0513
MATINEES FRI., SAT., SUN.
2:30 - 4:30
Nightly 6:45 - 9:00

Who dunnit?
HELD OVER 7th WEEK IN VICTORIA
PETER FALK
Neil Simon's
"THE CHEAP DETECTIVE"
MATURE
Nightly 7:00 - 9:15
COUNTING HOUSE 1
BROAD AT BROUGHTON
383-3434

The kind of terror that could never be... until now... until Bergman!
DINO DE LAURENTIIS PRESENTS
THE SERPENT'S EGG
A FILM BY INGMAR BERGMAN
STARRING LIV ULLMANN
DAVID CARRADINE
WITH GERT FROEBE · HEINZ BENNENT · GLYNN TURMAN
AND JAMES WHITMORE
PRODUCED BY DINO DE LAURENTIIS
WARNING: Some Suggestive scenes & violence (B.C. Director)
COUNTING HOUSE 2
BROAD AT BROUGHTON
383-3434
Nightly 7:00 - 9:10

A MESSAGE FROM G & Z DELI
621 JOHN ST.
RESPONSE TO OUR LAST WEEK AD WAS OUTSTANDING!
SALES INCREASED 300%
THIS PROVES PEOPLE PREFER HIGH QUALITY FOODS!
Come again for our:
Perogies
Cabbage Rolls
Bagels
Black Forest Ham
Selection of fine Cheeses, Corned Beef
Kolbasea
Honey Spare Ribs, etc.
Traditional or conventional foods at
THE DELI
388-5453
GORGE RD. STREET DOUGLAS HILLSIDE HILLSIDE JOHN STREET 621 WE ARE HERE
MONDAY THRU SATURDAY
11 a.m.-5:30 p.m.
8-25x

Chretien Statement Sounds Like Budget Policy

Continued from Page 1

with the federal government.

But the government now proposes a tax credit of $200 per child for each child under age 18 that will be paid in full to families with incomes up to $18,000. The credit is to be reduced by $5 for every $100 of earnings above $18,000.

Chretien said the change would make the social security system more selective in future.

The credit would be paid for by the reduction in the basic allowance, elimination of the present $50 tax credit per child and a reduction in the tax exemption for children aged 16 and 17.

Families who do not earn enough to pay income tax will also be eligible for the tax credit, Chretien said.

He cited an example in which a family with three children paying no income tax would receive $200 per child or $600 through the credit and $720 in family allowances for a total of $1,320. This is $312 more than the family would get under present plans, he said.

The $20 increase in the guaranteed income supplement (GIS) paid to pensioners who have little or no other source of income will raise the GIS to $219.04 a month for a couple and to $132.08 for a single person.

The supplement is in addition to the basic old-age pension, now $159.79 a month.

Chretien also said the government is immediately reducing its 10-cents-a-gallon excise tax on gasoline to seven cents, effectively offsetting a government-imposed price increase of 3.5 cents that would have taken place next week.

The federal proposals also call for postponement of a planned 3.5-cents-a-gallon increase in gasoline and home-heating oil that would have hit consumers by March 1.

"As a result of this measure, we expect that in most areas across Canada there should be little or no change in the price of gasoline at the pump for some time," Chretien said.

All three measures, he added, should help those hardest hit by inflation, currently at an annual rate of 9.8 per cent.

Chretien also said there will be changes proposed to the unemployment insurance program that will cut financial requirements in the 1979-80 fiscal year by $580 million.

Real economic growth in the second quarter, according to finance department estimates, was about one per cent, compared with seven-tenths of one per cent in the first quarter, he said.

Chretien's announcement met with little enthusiasm from two members of British Columbia's financial community.

Bill Hamilton, president of the B.C. Employers' Council, said the announcement did not include anything which would encourage the business community to make major investment decisions. He said changes must be made which would increase investment, otherwise the economy will continue to falter.

Provincial Finance Minister Evan Wolfe said the result of the announced changes will be "just a minor reduction in their (the federal government's) expenditures".

He said the bottom line will be the specifics of the changes and the alterations in local programs.

Wolfe added that the federal-provincial cost-sharing programs suggested by Chretien may be very expensive and, if implemented as they stand, could "create havoc."

A 'Sell-Out' To Business: Consumers

OTTAWA (CP) — A government "sell-out" to business interests seems to be behind the serious consideration federal authorities are giving to elimination of consumer group subsidies, officials of the Consumers' Association of Canada said Thursday.

Association spokesmen said the proposed elimination of the $2.5-million consumer services branch of the consumer affairs department apparently represents a policy that "will favor all things business and abandon consumers."

The 100,000-member association is urging consumers to launch a mass protest against proposals that could lop a total of $7 million off the $80 million budget of the department.

The cuts now have gained the first stages of cabinet approval, said former CAC president James O'Grady.

The consumer services branch now supplies the consumer groups with grants totalling $900,000 annually, some of which is used to oppose business representations before federal government regulatory agencies such as the Canadian Radio-television and Telecommunications Commission and the Canadian transport commission.

However, Consumer Affairs Minister Warren Allmand, speaking in Charlottetwon, said today he believes his department can cut $7 million from its budget without eliminating the consumer services branch or greatly affecting the department's grant program.

"It's going to hurt but we are going to try and take it from places where it will hurt the least and, certainly, if I have it my way, it won't come from the grant program," he said.

DIMITRI THE PURE



Charcoal and more charcoal. That's what purity is all about. Dimitri Vodka is filtered through more charcoal for ultimate smoothness and sparkle. Dimitri.

THE GRAND ADVENTURE SALE

the Bay



We put excitement into back-to-school 317 Style

Reverse fleece top

What's new in rugger stripe pullovers? A fabulous easy-care cotton/polyester/acrylic fabric with the fleece feel inside. This great look from 317 comes in natural with blue, grey or brown. Sizes S, M, L, & XL.

Sale 15.99

Buffalo check bomber jacket

With good looks by Liberté, this sporty acrylic/wool jacket will warm to your fall wardrobe. Its 4-pocket styling is available in blue/navy, tan/brown, red/black or checks in S, M, & L. Buy now and save on style.

Sale 17.99

Corduroy explorer pants

In the new slim style, these cords with 22" bottoms come in navy, black, brown, antelope and natural. Fashion features include rivets and detailing on sides and seams, plus embroidered back patch pockets. Sizes 28-36.

Sale 17.99

317, Main Floor.

Prices in effect till Sept. 2nd

Be part of the Grand Adventure at the Bay!

Hudson's Bay Company

WHAT'S BARRY BOWMAN DOING UP AT 5? LISTEN.
CFAX 1070

SECOND FRONT PAGE
VICTORIA, BRITISH COLUMBIA, FRIDAY, AUGUST 25, 1978, PAGE 21

METRO TOYOTA
ESSO CAR CLINIC
TESTED USED CARS

Boss Says 'No Big Deal'

By HUMPHRY DAVY
Times Staff

You sense something different about the Bank of Montreal branch at Shelbourne and Pear.

You look around. A teller smiles at you. The young woman looking after accounts peers at you inquisitively. A secretary seeing you looking somewhat lost approaches.

"Who would you like to see?"

"The bank manager."

You are escorted to a small office and only when you are face to face with the manager does it dawn on you why you felt the bank seemed different from other others in Victoria . . . it's a totally female-staffed bank, probably the first and only one in British Columbia.

"Let me assure it isn't so by design," says manager Joan Firkins.

When she took over the branch office in January, she found herself in charge of a staff of 13 women. It has remained so.

She explains that when former manager Richard Hill was moved to the bank's credit division in Vancouver, a male trainee was also transferred at the same time.

"It just happened that way," she says.

How did the bank's customers react to dealing with an all-female staff?

Firkins says it has made no difference, but adds there were a few male customers at first who seemed somewhat surprised. But they all accepted the change.

"One man walked in here and asked to see the manager," she explained.

"He was shown into my office and we began to talk. After a while, he asked again to see the manager. I told him I was the manager.

"There was silence . . . a pause. 'Oh!,' he said, 'I thought you were the loan manager.' I explained that Mr. Hill had been transferred. After a few minutes the ice was broken and all went well."

Firkins says being a women and holding a bank managers job is "no big deal."

"I'm not here because I'm a woman," she said. "I'm here because I can do the job. That's the way it should be with all jobs. Sex, color or creed should not come into it."

Firkins said most jobs in banks today are held by women because men usually study and train to go directly into management. There is no sex discrimination in the employment of personnel.

"Another factor is that many women who were former bank employees are returning to work in banks for various reasons," she said.

"They are married, have raised a family, and want to return to work. Banks employ them because they are experienced."

She said most women bank managers have come up the hard way, starting at the bottom and working their way through different positions into administration.

"On the other hand, most men go directly into management after training," she said.

"This gives women an edge over men. They get to know all the facets of the operation."

Firkins has had plenty of experience. She has been 17 years with the bank. She managed the Westwood Mall at Port Coquitlam before coming to Victoria.

"Are women more manageable than men"?

"That's a hard one to answer," she replied. "I have had no trouble managing men".



Bank of Montreal's branch has an all-woman staff

Half a Council Faster than One

Victoria city council probably set a speed record Thursday afternoon, racing through its usually interminable agenda in an hour flat.

Council meetings of four hours or more are the norm.

But Thursday's event was a mostly harmonious affair with hardly a single sour note sounded as 38 items were dealt with in quick succession.

The reason?

Mass absenteeism. Away, for various reasons, were Mayor Mike Young and aldermen Larry Ryan, Bob Wright, and Murray Glazier.

That left five aldermen behind to run the show.

"There are more reporters here than aldermen," half-complained Ald. John Hayes.

He was right. There were six media representatives present, as well as five city hall staffers, and three people in the public gallery. Two members of the public left about the half-way mark.

At one point Hayes rose to support a motion that council meetings be held at 7:30 p.m. for the next four months, starting in September.

"Our public turn-outs at these afternoon meetings have been quite pathetic," he said turning to look at the rows of empty chairs.

"No offence to you," he hurridly added when the lone woman in the galleries blushed.

Council agreed to the night meetings without debate and then continued to rattle through with the rest of the business.

The only sign of discord came when council endorsed a report calling for a committee to standardize commercial and industrial development by-laws in the Greater Victoria region.

That amounted to an endorsation of continued bureaucratic growth at the regional government level, a sore point with some aldermen.

Hayes, who has often said the Capital Regional Board should be phased-out, protested the move.

But aldermen Ron McKenzie and Robin Blencoe disagreed, saying that regional government was the way to go in the future.

McKenzie said the regional district should be strengthened, and somewhere down the road the four municipal governments should be disbanded.

Hayes and McKenzie exchanged their dogmas almost tongue in cheek.

Said McKenzie with a smile: "We (city council) have been here more than 100 years; maybe it's time we moved on and gave birth to something else."

What would normally have been a bitter and wearisomely protracted debate lasted less than ten minutes and nary a scowl was exchanged.

In other business council:

—Heard from traffic committee chairman Ald. Bill McElroy that new truck routes would soon be proposed for James Bay and that recommendations to curtail the competitive and "vulture-like" nature of Victoria tow-away operations would soon be forthcoming.

—Endorsed in principle the concept of an annual beer garden on the Inner Harbor (without naming any possible operator).

—Passed seven bylaws that complete a downzoning of much of James Bay.

—Dealt with a number of zoning matters, including rejection of an application by Terrick Enterprises Ltd. to build a shopping mall and apartments at 1006 Russell St.

As the meeting wrapped up Blencoe looked at the clock and did a double take. It was only 3 p.m.

"Amazing," he said.

STORY GARBAGE —NIELSEN

A grossly distorted story that appeared in a local morning newspaper today performed a great disservice to the Cowichan Estuary Task Force, Environment Minister Jim Nielsen said.

The news story reported the task force has recommended there be no further industrial development on the estuary, that Nieslen had rejected the recommendation and that the task force would have to keep meeting until its findings became acceptable to the minister.

Calling the story a bunch of garbage, Nielsen said the newspaper's informant "simply doesn't know anything."

The minister said the newspaper was obviously only reporting what it had been told but "it's unfortunate as hell it was not even moderately verified."

Nielsen said the task force has been doing a pretty good job and for anyone to suggest it is a mere facade performs a disservice to those involved in the study.

The task force is an investigative body that will file its report, when it's completed, to the Environment and Land Use Committee (ELUC).

That committee makes the decisions — not the minister of environment alone, Nielsen said.

The ELUC is comprised of nine cabinet ministers.

Commenting on the same news report, task force member North Cowichan Ald. Graham Bruce said: "It's a complete fabrication."

Bruce said the task force report isn't due until Sept. 20.

The morning newspaper said the report had been completed, reviewed by Nielsen and sent back for revisement.

Bruce said that as far as he knew the minister had been kept up to date on the progress of the report — but had never received any preliminary drafts.

Saanich Must Weigh Profits, Environment

Saanich will reap financial gain from the proposed Interurban Road industrial site but the negative impact on the environment will be much greater than if it was built in Royal Oak, Saanich has been told.

In an impact assessment study released Thursday, council has been informed that the Interurban site has 23 causes that make it less than desirable for industrial development.

Mayor Mel Couvelier said today, "I'm happy with the fact that everything is up front. There are no facets being hidden.

"I want people to bear down on us. I want dialogue and input from the community."

He said the study had been greater in depth than the one done on the Royal Oak site and industrial development at Royal Oak would also have produced negative aspects.

The report warns tillable and potentially tillable agricultural land will be developed, the Mann Avenue extension could cause increased traffic through residential neighborhoods and the site is 2.5 and 2.75 miles from existing highways.

Interurban traffic volumes are expected to grow 300 per cent, development will dominate the landscape, the site will not satisfy firms' wishes for good highway access, and development will take place on land zoned for protection, conservation and recreation, the report warns.

Couvelier said the site is approximately 157.7 acres. Of this, only 88.3 acres would be developed. The remainder is flood plain or high rocky land suitable for lookout parks.

The report, however, says industrialization will be a negative deviation from the characteristic landscape, replacing highly valued landscapes with low-valued ones. The residential quality of the area will be lowered.

It is estimated Saanich will make a 57.5 per cent profit on land sales — $2.73 million — with an average annual profit of $470,000.

But current road costs exclude much that was recommended by the consultant, says the report, and no on-site runoff retention, reduction or filtration is being planned.

The proposed Roy-Vanalman east-west road would increase traffic through Northridge and need construction of a Vanalman-Pat Bay interchange to be effective.

The report warns rural-seeking residents will be aleniated by the development and says the site is less desirable than Royal Oak and the relative degree of change in land use is greater than in a developed area.

Valuable Garry oak, easter lilies, Douglas fir and Oregon grape forests will be infringed upon, the study states, and runoff from the site will be greatly increased, magnifying flood danger.

It adds that most tenants will be firms relocated from elsewhere in the region.

On the positive side, the report estimates about 1,130 jobs will be provided with a multiplied payroll of $33.42 million annually. Some firms may be saved from leaving the region and property tax revenues will be $353,775 annually, providing a 2.9 per cent general revenue increase.

A spokesman for the Victoria Chamber of Commerce said today Saanich council should immediately reconsider developing the Royal Oak site as an industrial park.

Cedric Steel, head of the Chamber's economic development committee, said, "We's always considered the Royal Oak site to be the best one and it's been in the planning stage for 16 years.

"We're wondering why it took so much time to look for alternative sites.

"We've got to get things going — we need the jobs."

Portland Isle Trail Started

A parks summer youth crew has completed about one-third of a proposed trail around the perimeter of Princess Margaret Marine Park on Portland Island, about four miles north of Sidney.

The crew, 20 youths age 15 and 16, mostly from the Interior, was disbanded today after completing several park projects under a provincial summer youth employment program.

Don Carruthers, district park superintendent, said the trail skirting the bluffs of the Portland will be completed next year.

Existing trails, such as the one through the centre of the island, were heavily used by boating people who anchored off the island or camped in the park during the summer months, he said.

"They are popular attractions," he said.

The crew also slashed out a trail in Beaumont Marine Park on Pender Island, he said.

Other projects included the cleaning and marking of all marine buoys at marine parks, the building of a retaining wall at Bamberton Park and tidying up and improving park facilities in general.

Carruthers said visitor attendance at marine parks was up.

Seniors 'Pay for Sewers'

A lawyer claimed Thursday that elderly and fixed-income residents of Ganges face lifelong payment for a sewage system to subsidize land speculation in the Saltspring Island community.

Ian Waddell made the comment in Vancouver before Justice H. A. Callaghan in seeking a B.C. Supreme Court injunction to halt any further expenditure of public money on a sewage system he claimed was illegally authorized by the Pollution Control Board.

The petitioners, Yvette Valcourt, Lionel Wood and Fred Sibley, all of Ganges, are claiming a court declaration in an action to be held in October that the decision of W. N. Venables, director of the Pollution Control Branch, directing the Capital Regional District to install a sanitary sewage collectional and disposal system at Ganges, be set aside as invalid.

Justice Callaghan reserved decision on Waddell's application and on preliminary objections against the applications by William Pearce, representing the director of pollution control and Brian Smith, for the regional district.

Waddell's application, made under the Judicial Review Procedure Act, seeks to halt further expenditure of a $376,000 fund, of which $103,000 has already been spent for design costs and incidental expenses relative to the $2.2 million sewage system.

The system would serve about 365 property owners in the Gulf Island community.

Waddell said that in August, 1977, Dennis Young, director of the Capital Regional District, circulated a petition under the Municipal Act to build a sewage system and later claimed that the required 66⅔ vote had been achieved and that the program would proceed.

Waddell said the petitioners who fought the action found numerous irregularities — including unauthorized signatures, and single signatures for jointly-held properties.

He said that after corrections the affirmative vote was 47.31 per cent and that the summary of votes prepared by Young himself showed only 58 per cent affirmative.

The residents opposed to the sewer then retained legal counsel and issued a writ in the Victoria registry of the B.C. Supreme Court seeking a declaration that the Ganges sewer petition was invalid.

Wanted: Cockatoo Called Joe

Hey, you with the Cockatoo, bring it back!

In the first place, burglar, the bird will be hard to fence. And since he's temperamental and prone to quit eating, he may well die.

Owner Mrs. **Rita Lowry**, of 1544 Fairfield Plaza, says Joe was stolen along with a radio sometime Tuesday.

She doesn't care about the radio but Joe's a rare bird indeed and she'd like him back.

He's white in color with a yellow crest and is a good talker, trotting out phrases like "Hello, Joe" and "Goodbye, see you later" in tones both low and high.

There's a reward of $100. So if you know of anybody who's suddenly acquired a white Cockatoo, a call to Mrs. Lowry at 595-2612 might pay off.

* * *

It's a bureaucratic mess and **Frank Sharp** of Sidney would like to run some red tape through a paper shredder.

Sharp, a senior citizen, and his wife Agnes last year began planning a holiday in Montreal and made reservations in November for a June flight on Air Canada through the B.C. Auto Association.

Sharp paid for the $502 return flight with his American Express card but May 1 Sharp's wife was hospitalized.

He returned the tickets May 15 and two days later, BCAA issued a credit voucher to Air Canada, who sent the money to the American Express people about June 28.

Sharp is still waiting. American Express in Toronto say they can't issue a cheque until they find the documents although Sharp says he has all the documents and has sent photostats of them to Toronto.

The American Express card. It lets people know who's missing almost $500.

* * *

People living in the Gordon Head area couldn't believe their eyes Wednesday when instead of plying her usual route between Seattle and Victoria, they saw the Princess Marguerite steaming up Haro Strait.

It was no lapse of navigation.

She was on charter to the 12th Congress of Universities of the Commonwealth, which has been meeting at the University of British Columbia.

For some of the 1,000 aboard it was a trip down memory lane when they boarded her at the Canadian Pacific Railway dock in Vancover and she took the same route to Victoria as she did when she was a CPR vessel.

Among those smitten with a case of nostalgia was **Dr. Bob Wallace**, chancellor of the University of Victoria.

The Princess Marguerite resumed her regular run on Thursday.

* * *

Too many Cooks, even in Captain Cook's bicentennial year, can spoil the broth for an admirer of the famous mariner's somewhat less famous contemporary.

Retired Times reader **Ted Roberts**, 1189 Clovelly Terrace, points out that an article on the Provincial Museum last week incorrectly referred to the museum's naval history exhibit as a replica of the stern of Cook's ship *Discovery*.

Not so, according to Roberts, the vessel is supposed to be Captain George Vancouver's *Discovery*.

Roberts, a knowledgeable student of the life and exploits of Captain Vancouver, and a consultant in the construction of the exhibit, graciously says the mistake is commonly made — even by historians who should know better.

* * *

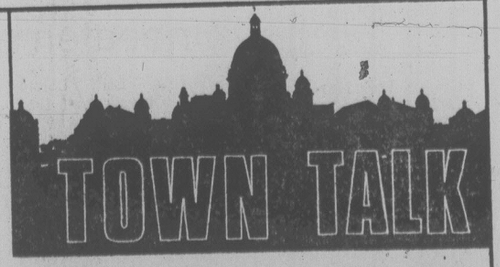
Talk about late dates.

It seems a little odd that the **Ray Charles** concert at the McPherson tonight starts at midnight.

The booking agency says the late show time is because of restricted theatre availability.

Restricted theatre availability for Ray Charles?

Would the Queen travel via Greyhound?



Bring On The Bubbly For Benoit

LAVAL-SUR-LE-LAC, Que. (CP) — Quebec has not tasted the champagne which normally accompanies a victory in the Canadian amateur golf championship since Gordon Baxter Taylor of Montreal, now 70, won the title in 1932.

But a man with the same name as the bubbly, and who grew up next to the fourth hole of the par-72, 6,521-yard Laval Golf Club course, could change all that as the 72-hole tournament enters the third round today.

Benoit Champagne, a corporation lawyer with a major oil company, and who admits he has never won a golf title of importance in his life, shot a three-under-par 69 Thursday for a 36-hole total of 139 and a one-stroke lead over defending champion Rod Spittle of Niagara Falls.

Spittle, who won the title at Ancaster, Ont., last year, was two-under-par in each of his first two rounds for 140, indicating the defending champion's steadiness.

Veteran Gary Cowan of Kitchener, Ont., winner of the event in 1961 at Edmonton and twice United States amateur champion, was two strokes behind Champagne with rounds of 70 and 71.

Doug Roxburgh of Vancouver, champion in 1972 and 1974, was looking for his third title as he and David Mick of Victoria were tied at 143. They were one stroke better than Richard Zokol of Vancouver, George Haines Jr. of Bernardsville, N.J., Bob Mase of East Lansing, Mich., and Mickey Batten of Beauharnois, Que.

Champagne, an amiable man of 35, said he had been playing this course since age 10 and admitted his familiarity with the somewhat unpredictable greens had been a big help.

"I'm playing as well as I can play—up to my potential," Champagne admitted.

The Ontario team successfully defended its title with Spittle, Cowan, Brent Loutit of Hamilton and Nick Weslock of Burlington compiling a 430 total.

British Columbia was second. It was led by Roxburgh and Mick, along with teammates Rick Gibson of Victoria and Bob Mitchell of Richmond. B.C. trailed Ontario by five strokes.

Quebec was third with 442.

Gibson had a 76 to go with his opening round 73 for a 149 total.

Gibson and Nathaniel Crosby, 16, youngest son of the late singer-actor Bing Crosby, are the same age and the youngest competitors in the field. Crosby had a 77 for a 151 total.

CANADIAN AMATEUR RESULTS

LAVAL-SUR-LE-LAC, Que. (CP) — Final standings in the Canadian interprovincial team golf championships for the Willingdon Cup (Only best three scores count toward team totals):

Ontario 430	
Rod Spittle, Niagara Falls	70-70—140
Gary Cowan, Kitchener	70-71—141
Brent Loutit, Hamilton	74-75—149
Nick Weslock, Burlington	74-76—150
British Columbia 435	
D. Roxburgh, Vancouver	70-73—143
David Mick, Victoria	72-71—143
Rick Gibson, Victoria	73-76—149
Bob Mitchell, Richmond	81-80—161
Quebec 442	
Y. Tremblay, Sorel	75-72—147
Pierre Archambault, Laval	73-75—148
G. Hanna, Ville-de-Lery	72-79—151
Jim Duff, Beauharnois	71-80—151
Nova Scotia 445	
G. MacIntyre, Armdale	72-75—147
B. Starchuk, Dartmouth	71-78—149
Gerry MacMillan, Kingston	75-74—149
Rich Dumeah, Liverpool	85-78—163
Manitoba 447	
Bill Parker, Winnipeg	74-73—147
Craig Dearden, Winnipeg	70-78—148
James Doyle, Winnipeg	74-78—152
Terry More, Winnipeg	77-83—160
Alberta 450	
K. Alexander, Edmonton	73-72—145
Bill Hobbis, Calgary	76-75—151
Rene Desmarais, Calgary	77-77—154
Jimmy Loftus, Calgary	78-78—156
New Brunswick 460	
H. Hansen, Four Falls	75-76—151
Eddie Lane, Moncton	75-77—152
Mike MacKay, Moncton	78-79—157
George Spare, Moncton	87-80—167
Saskatchewan 469	
Randy Avram, Regina	78-73—151
Rick Folk, Saskatoon	77-79—156
Herb Pinder, Saskatoon	80-82—162
Lloyd Goodwill, Regina	89-85—174
Newfoundland 479	
G. Chaulk, Stephenville	76-80—156
Rayner Lamb, St. John's	85-76—161
William Hrynin, St. John's	78-84—162
D. Chapman, St. John's	89-87—176
Prince Edward Island 481	
Ron Garrett, Montague	80-75—156
Stephen Dowling, Sherwood	81-81—162
Marty Winslow, Sherwood	82-81—163
M. MacKenzie, Sherwood	84-83—167

INDIVIDUAL LEADERS

Benoit Champagne, Que.	70-69—139
Rod Spittle, Ont.	70-70—140
Gary Cowan, Ont.	70-71—141
Doug Roxburgh, Van	70-73—143
Dave Mick, Victoria	**72-71—143**
Dick Zokol, Van	69-75—144
George Haines, Jr., N.J.	73-71—144
Bob Mase, Mich.	70-74—144
Mickey Batten, Que.	72-72—144
Enrique Muller, Mexico	69-76—145
Keith Alexander, Alta	73-72—145
Paul Marchand, Ind.	69-77—146
Terry Hamilton, Winnipeg	72-75—147
Glenn Johnson, Mich.	75-72—147
Gregg Jones, Colo.	73-74—147
Graham MacIntyre, N.S.	72-75—147
Bill Parker, Man.	74-73—147
Yves Tremblay, Que.	75-72—147
Pierre Archambault, Que.	73-75—148
Jim Goddard, Ont.	75-73—148
Stuart Hamilton, Ont.	73-75—148
Craig Dearden, Man	70-78—148
John Cowie, Ont.	73-75—148
Thomas Inskeep, Ind.	73-75—148
Rick Gibson, Victoria	**73-76—149**
Sandy Billyard, Ont.	72-77—149
Bill May, Fla.	73-76—149
Jim Hart, N.Y.	73-76—149
Michael Milligan, Ill.	74-75—149
James Dolan, Ont.	73-76—149
Don White, Ont.	73-76—149
Jim Keim, Pa.	69-80—149
Bernie Starchuk, N.S.	71-78—149
Gerry MacMillan, N.S.	75-74—149
Fernando Flores, Mexico	79-70—149
Mark Balen, N.Y.	75-74—149
Brent Loutit, Ont.	74-75—149
Daniel Kirby, Que.	78-71—149



ROADWORK for fight training isn't always a monotonous, dreary, muscle-straining task. Muhammad Ali is caught gently kissing his wife, Veronica, during roadwork on a country lane near his Deer Lake, Pa., training camp. Ali meets champion Leon Spinks in title bout Sept. 15. (AP Wirephoto).

Veterans Key In Irish Rally

COQUITLAM — Victoria Shamrocks are two games away from a berth in the Mann Cup series for the Canadian lacrosse championship. And the Irish can thank a great comeback sparked by three great veterans for that preferred position today.

Forwards Ron MacNeil and Ivan Thompson provided the scoring punch and Larry Smeltzer the goalkeeping heroics as the Shamrocks came from behind a two-goal deficit in the third period to defeat Coquitlam Adanacs 11-9 in the second game of their Western Lacrosse Association final series here Thursday night.

Shamrocks won the first game of the best-of-seven final 19-10 Tuesday. The third game will be played at Memorial Arena Saturday night, starting at 8, with the fourth game at Coquitlam on Sunday.

Thursday's game was a see-saw battle, period by period.

Shamrocks had a wide margin of play in the first period as they jumped into a 6-2 lead, and they could have had an even wider margin with any luck. The Adanacs surged to the attack in the second, completely outplayed the Irish and outshot them 24-8 while taking the lead at 8-7. And then, in the third period, after Coquitlam had moved ahead 9-7, the Shamrocks took over again to score four goals without a reply and salt the victory away.

Dan Green, with two of his three goals, and Doug Angrove, with a pair, sparked the Rocks in the first period which also had an unfortunate twist. Smeltzer inadvertently put the ball into his own net while attempting a pass to give Coquitlam its second goal.

In the second period it was all Coquitlam, except for a Shamrock power-play goal by Green; and, cheered on by a capacity crowd of 1,980, the A's, led by junior recruit Mike Reelie, who scored two goals, peppered Smeltzer at will, scored six goals and went on top 8-7.

Reelie got his third goal at 8:29 of the third period to give Coquitlam its 9-7 margin as the partisan crowd went wild, but that was to be the last big hurrah.

Enter the Shamrock veterans, Thompson, MacNeil and Smeltzer.

Thompson and MacNeil each scored two goals and Smeltzer locked the door in goal. And this is the way it happened.

Thompson took a pass from MacNeil for a shorthanded goal at 10:57 and MacNeil scored another shorthanded goal at 12:49 to tie the score.

Then it was Smeltzer's turn. He blocked six straight Adanac shots before hitting MacNeil with a long pass and MacNeil, on a sharp individual effort, put the Rocks ahead 10-9 at 17:14. Thompson got the insurance goal into an empty net with eight seconds to play.

Smeltzer blocked 41 shots in all, including 18 in the second period. John Lewis of Adanacs made 22 saves.

Jerry Kustaski scored the other Shamrock goal. Norm Baker had four assists. MacNeil, who also had two assists, now leads all playoff scorers with 34 points.

Reelie, with his three goals, paced the Adanacs. Jim Aitchison, Mark Valastin, Ray Mattinson, Randy Delmonico, Gord Quilty and Geordie Dean scored the other Coquitlam goals.

Adanacs picked up 37 of the 68 minutes in penalties.

Winner of the series will meet Peterborough Red Oaks, who swept the Ontario Lacrosse Association final series from Owen Sound North Stars in four straight games, winning the final game Thursday 19-8.

Smith Captures Gold After Tongue-Lashing

WEST BERLIN (CP) — An indifferent race Wednesday night and a subsequent tongue-lashing from coach Don Talbot provided the fuel Graham Smith needed as he swam to a gold medal in world-record time Thursday night.

Smith, the 20-year-old native of Edmonton, flashed home to win the men's 200-metre individual medley at the world aquatic championships.

Wednesday, Smith finished seventh in the 200-metre backstroke, usually one of his stronger events.

Talbot, his personal instructor for several years, was quick to give him a tongue-lashing following the poor performance.

Smith got the message.

His winning time of two minutes, 3.65 seconds shattered the previous world mark of 2:04.39 held by Steve Lundquist of the United States, one of the swimmers he defeated, and gave Canada its first gold medal in swimming.

Smith had a better-than-normal start and stayed close to the leaders for the first half of the race. He moved in front during the breaststroke leg — his specialty — and then blazed home in the final 50 metres of freestyle.

At the finish he was a body-length in front of Jesse Vassallo of the U.S., 2:04.99. Alexandr Sidorenko of the Soviet Union was third in 2:05.29.

Smith's swim was one of five world records set Thursday, which also produced a bronze medal for Edmonton's Cheryl Gibson.

Gibson, 19, got her bronze in the women's 200-metre backstroke final, won by Linda Jezek of the U.S., in 2:11.93, well under the world mark of 2:12.47 set by Birgit Treiber of East Germany in 1976.

Treiber was second in 2:14.07 while Gibson touched in 2:14.23 after gaining on the East German in the final 50 metres.

The other world records were:

— Tracey Wickham of Australing winning the women's 400 freestyle in 4:06.28, topping the 4:07.66 set by Kim Lineham of the U.S.

— Lina Kachushite of the Soviet Union winning the women's 200-metre breaststroke in 2:31.42, beating her own mark of 2:33.11.

— The U.S. men's 4x200-metre freestyle relay team of Bruce Furniss, Bill Forrester, Bobby Hackett and Ambrose Gaines winning in 7:20.82, beating the 7:23.22 mark the American team set at the 1976 Montreal Olympics.

Smith now has two medals. He won a silver in the 100 breaststroke last Sunday.

SPORTS MENU

TONIGHT

SOFTBALL
9 and 11 p.m. — Opening games in British Columbia senior "B" men's championship: Victoria Athletics vs. Vancouver Night and Day, Port Alberni Athletics vs. North Shore Big Bird Sound; Royal Athletic Park.
6:15 p.m. — Heywood Men's League, third game in best-of-seven playoff final, Capital Builders vs. Victoria Athletics, Heywood Avenue Park.

HARNESS RACING
5:20 p.m. — Parade to post, Sandown Park.

SATURDAY

SOFTBALL
10 a.m., 12 noon, 2, 4 and 6 p.m. — Continuation of British Columbia senior "B" men's championship, Central and Heywood parks (night games at 8:30 and 10:30 p.m. at Royal Athletic Park).

HARNESS RACING
1:25 p.m. — Parade to post, Sandown Park.

CRICKET
1:30 p.m. — District Association, Cowichan vs. Incogs, Shawnigan Lake (40-overs match); Alcos vs. Oak Bay, Windsor Park.

BASEBALL
1 and 4 p.m. — Northwest League, doubleheader, Victoria Mussels vs. Walla Walla Padres, Royal Athletic Park.

CAR RACING
7p.m. — Time trials for stock car and super-stock program, Western Speedway.

LACROSSE
8 p.m. — Western Association, third game in best-of-seven playoff final, Victoria Shamrocks vs. Coquitlam Adanacs, Memorial Arena.

CANUCKS STOCK DALLAS

VANCOUVER (CP) — Vancouver Canucks announced Thursday that the National Hockey League club will set up its farm team in Dallas of the Central Hockey League for the 1978-79 season.

Jake Milford, general manager of the Canucks, concluded talks Wednesday with eight Dallas businessmen who will provide local ownership for the club which will be called Dallas Hawks.

The Canucks will be responsible for running the hockey operation and will provide the players, coach and general manager.

Milford said the Dallas operating group will incur all operating expenses as well as profits and losses.

Construction has started on a new arena in Dallas which will seat 17,000 and be completed in 1980.

Last season, the Canucks operated the Tulsa Oilers franchise in the CHL jointly with Atlanta Flames of the NHL.

A Canucks spokesman said the team pulled out of that arrangement because its players weren't getting enough ice time. Atlanta will continue to participate in the Tulsa franchise.

Mussels Falter Again; Loss String at Seven

BELLINGHAM — Victoria Mussels absorbed their seventh successive defeat Thursday, bowing 6-4 to Bellingham Mariners near the end of their final road trip of the Northwest League baseball season.

Doug Smith pitched a five-hitter and Chuck Lindsay scored a pair of early runs to lead the Mariner victory.

Mussels face Mariners here tonight before returning home for the last seven games of the season against Walla Walla Padres and Grays Harbor Loggers.

Victoria opens its final home stand Saturday with a doubleheader against the Padres at 1 and 4 p.m. at Royal Athletic Park.

Meanwhile, Boise Buckskins slapped Bend Timber Hawks in a doubleader 11-1 and 9-1 and Padres whipped Grays Harbor, 6-4.

In Boise, Rick Martin and Raymie Odermott tossed complete-game victories as the Buckskins registered their 19th and 20th victories of the season. Martin gave up just one hit in winning his first game of the season.

In the opener, Odermott spaced seven hits while teammate Mike Price drove in six runs.

Walla Walla reliever Randy Miller struck out the final two batters with the bases loaded in the last of the ninth to preserve the victory for the Padres.

Walla Walla was ahead 6-0 going into the final inning, when the Loggers erupted for four runs on five hits.

Northern Division	W	L	Pct.	GBL
Walla Walla	42	19	.689	—
Grays Hrbr	42	21	.666	1
Bellingham	39	26	.600	5
Victoria	24	36	.400	17½
Southern Division				
Eugene	31	31	.500	—
Bend	31	34	.477	1½
Salem	22	39	.361	8½
Boise	20	45	.308	12½

Victoria	010	300	000— 4 5 2
Bellingham	312	000	00x— 6 7 3

Lucarelli 1-7 and Thamann; Smith 1-1 and Mercado. Attendance—218.

Walla Walla 6, Grays Harbor 4.
Boise 11-9, Bend 1-1.

B.C. Reps Unbeaten

REGINA — British Columbia and Ontario lead their respective divisions with unbeaten records after chalking up victories Thursday afternoon in the Canadian senior women's softball championship tournament.

B.C. leads the Blue Division with a 2-0 record after posting a 7-1 decision over Quebec and Ontario topped Saskatchewan 3-1 to lead the Red Division with a 3-0 record.

Donna Blackstock of Victoria, Pat Boswell and Janice Robinson led the 13-hit B.C. attack by driving in two runs each.

Winning-pitcher Rosemary Fuller of Victoria, who hurled a three-hitter, struck out eight batters and walked only two.

Seahawks Bop Winless Bears

SEATTLE (AP) — Running back Sherman Smith ran for a first-half touchdown and Jim Zorn hit Ron Howard with a fourth-quarter touchdown pass Thursday night to lead Seattle Seahawks to a 16-7 National Football League exhibition victory over winless Chicago Bears.

Efren Herrera, acquired by Seattle from Dallas Cowboys for a draft choice two weeks ago, kicked a 44-yard field goal for the Seahawks other points.

BRITISH COLUMBIA SENIOR "B" FASTBALL CHAMPIONSHIP

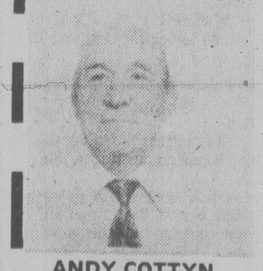
FRIDAY, AUG. 25
SATURDAY, AUG. 26
SUNDAY, AUG. 27



12-TEAM DOUBLE LOSS
ROYAL ATHLETIC — CENTRAL AND HEYWOOD PARK

FRI. 9 p.m. — ROYAL ATHLETIC — CENTRAL and HEYWOOD PARK
11 p.m. — ROYAL ATHLETIC — PORT ALBERNI vs. NORTH VANCOUVER
SAT. — 10:00 a.m., 12 NOON, 2, 4, 6:30 p.m. — CENTRAL and HEYWOOD
SAT. EVENING 8:30 and 10:30 p.m. — ROYAL ATHLETIC
SUN. 8 a.m., 11 a.m., 1 p.m., 3 p.m., 5 p.m. (if necessary) CENTRAL
8-26

THIS WEEK'S PROGRAM PRESENTED BY
CYPRESS DISPOSAL



ANDY COTTYN
THE BUILDER AND FOUNDER OF WESTERN SPEEDWAY

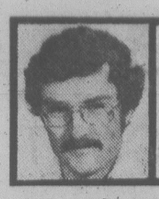


"ANDY COTTYN NITE"
SUPER STOCKS — STOCK CARS
● TROPHY DASHES
● HEAT RACES
● MAIN EVENTS
PLUS!! "ANDY COTTYN" APPRECIATION TROPHY RACE FOR STOCK CARS
GATES OPEN: 6 P.M. TIME TRIALS: 7 P.M.
RACING ACTION: 8 P.M.
ADULTS $3.25 CHILDREN 6-12 $1.25
O.A.P. and STUDENTS $2.75
INQUIRIES — 478-2148
WESTERN "THE ACTION" SPEEDWAY
8-26

Thoroughbred Racing this Weekend.



LONGACRES MILE
$100,000 ADDED, SUNDAY
Post Parade on Weekends and Holidays at 1:15.
Children under 10 not admitted. For Paddock Club table reservations call 226-3131.
Longacres is for everyone.
Seattle, Washington



OUTDOORS
stewart lang

Sport Salmon Licence Due Early Next Year

Expect a sport salmon fishing licence as early as February or March of next year . . . That's the latest inside word . . . There was vitually no opposition to the concept of a sport salmon licence at a series of public meetings held recently in Campbell River, Courtenay, Port Alberni and Nanaimo — right in hearts of prime salmon-fishing country . . . Providing the bulk of revenue goes back into enhancement activities, this writer finds no quarrel with implimenting such a licence . . . In addition to helping fund the enhancement effort, it will give sports fishermen a greater vested interest — and hence a greater say — in the disposition of the resource . . . Commercial fishermen, too, will likely have their licencing format revamped.

★ ★ ★

"Tacky" seems an apt word to describe the canned "Steelhead Salmon" being turned out by a Vancouver packing outfit . . . To be sure, there's nothing illegal involved and the steelhead were taken incidently in the process of fishing for salmon . . . But it's distastful for a prime trophy fish to suffer such an ignoble fate . . . Let's hope current research programs will fine-tune salmon fishing techniques enough to virtually eliminate the interception of steelhead.

★ ★ ★

Saanich School District is again holding an evening course on sport salmon fishing . . . Charles White, the head instructor, will be assisted by special guests Bruce Colgrave, Rhys Davis and Jim Gilbert . . . Included in the course is basic advice on handling baits and lures, proper lure action, trolling, fishing depth and playing and landing salmon . . . It will also cover new downrigger techniques, bucktailing, flashers, bait and drift-fishing . . . A special bonus of this course are films taken by White through a submersible television camera illustrating how salmon approach and strike lures . . . The course will cover five Thursday evenings starting Sept. 14 and costs a minuscule $16 . . . Further information and registration instructions may be obtained by telephoning the Saanich School Board office at 656-1111.

★ ★ ★

Victoria City Police Athletic Association is holding an open salmon derby this weekend . . . Hours are all-day Saturday starting at dawn and from dawn to 2 p.m. Sunday . . . Zone "A" is from Sheringham Point to the northern top of James Island and Zone "B" extends from James to Porlier Pass . . . A total of $700 in cash and numerous merchandise prizes will be given out with awards in each zone . . . Tickets are $7.50 each . . . Further information may be obtained by telephoning Frank Whitton at 479-7059.

★ ★ ★

For those who haven't noticed . . . Bowhunters will be able to bag buck deer, bear and grouse in most areas of Vancouver Island starting Saturday . . . The regular shotgun season on grouse starts Sept. 2 and rifle-toting deer hunters take to the woods Sept. 9.

★ ★ ★

Salmon fishing success is good for lunker-sized chinooks off Oak Bay and Victoria waterfronts as well as Pedder Bay, Church Rock, Secretary Island, Otter Point, James Island, Coal Island, Bamberton and Finlayson Arm . . . Good coho fishing was noted between Church and Otter and is rated hot in most areas along the east coast of the Island.

COBLE'S FISHERMAN'S CALENDAR
Time for Each Day, "Tells When Fish Bite Best"

FOR THE WEEK AUGUST 27 THRU SEPTEMBER 3

SUN	MON	TUE	WED	THU	FRI	SAT	SUN
27	28	29	30	31	1	2	3
6:25 a.m.	7:12 a.m.	7:59 a.m.	8:46 a.m.	9:31 a.m.	10:16 a.m.	11:01 a.m.	11:46 a.m.

All Times Are Pacific Daylight — Copyright 1978
Blacker the Fish — Better the Day for Fishing



"If you don't go to sleep, you're gonna be practicing that swing in a wheelchair."

CITES RELIGIOUS REASONS FOR PUBLIC APOLOGY

Don Makes Up to Steve

LOS ANGELES (AP) — Pitcher Don Sutton, saying he wanted to "clear the air," apologized Thursday for the wrestling incident with teammate Steve Garvey of Los Angeles Dodgers.

Sutton's voice was choked as he read a prepared statement about last Sunday's clubhouse scuffle in New York prior to a Dodgers-Mets National League baseball game. He cited religious reasons for the public apology.

"I thank God for Steve Garvey and for the role God has let him play in my life and now I can thank him (God) for the Washington Post article and for the disagreement in New York," said Sutton, who read from the statement but would not answer questions.

". . . together, they have helped to point out to me very vividly that as long as my life isn't right, then I can't be a good example for anyone."

Sutton also said in the statement that he had thought of little else since the incident, adding:

"I've tried to figure out why this all had to happen. And the only possible reason I can find is that my life isn't being lived according to what I know as a human being and a Christian to be right.

Saying he had learned some valuable lessons, Sutton continued:

"I want to clear the air of all the negative stuff that I, most of all, have helped to cause. I hope to create an atmosphere here with the Dodgers that we can concentrate on the important objectives at hand."

The incident occurred after Garvey had seen an excerpt from a Sutton interview printed in the Post.

In that interview, Sutton was quoted as saying, "All you ever hear about on our team is Steve Garvey, the all-American boy. Well, the best player on this team—and we all know it—is Reggie Smith. Reggie doesn't go out and publicize himself. He doesn't smile at the right people or say the right things. Reggie's not a facade or a Madison Avenue image."

Following Sutton's apology Thursday in the Dodger clubhouse, Garvey said he would get together with the pitcher to talk things over.

Dolphins Lose Victory As Bombers Pack It In

Victoria Dolphins suffered a cruel setback in the B.C. Big Four Junior Football League.

Hurting physically and perhaps a little psychologically after a 39-2 loss at the hands of Renfrew Trojans last Sunday, Dolphins have learned that their only victory of the season in a 1-2 record has been scratched.

Dolphins, who had previously won only one game in five seasons, outplayed Surrey Rams in the opener but suffered a narrow 7-6 loss in the final minutes. Then the Victoria club rebounded for a 36-12 romp over Vancouver Blue Bombers.

Since then, however, the Bombers have folded and league officials have ruled the victory doesn't count.

That means Dolphins will carry a 0-2 record into their first home game of the season against Richmond Raiders at 2 p.m. Sunday in Royal Athletic Park.

Coach Brian Gingell, a little upset with the loss of the two points, said he expected to have 34 players dressed for the game but added there were a lot of injuries as a result of the game against Renfrew.

Additions of players from Blue Bombers are expected to add greater depth to all the Mainland clubs in what is now a five-team league.

Vancouver Meralomas and defending-champion Trojans have demonstrated they once again hold the balance of power in the league. Dolphins will have to beat out Surrey and Richmond to gain the third and final playoff berth.

North Shore Cougars, who played in the league last season, didn't start league play this year because of a lack of coaches.

Program Honors Speedway Builder

Orton Ker will be gunning for a fourth successive victory in the super-stock main event of a special celebration program shared with stock cars Saturday night at Western Speedway.

The night's racing is being dedicated to Andy Cottyn, who almost singlehandedly built the Langford oval 25 years ago.

Cottyn will be on hand to present the Andy Cottyn Appreciation Trophy to the winner of the stock car main event.

Ker's winning streak has boosted him into third place in super-stock driver standings, just 35 points behind Larry Pollard but 279 behind first-place Jim Caudwell.

Gordie Stone continues to lead the stock car drivers with 1,041 points while Al Miller is second at 790.

Time trials get under way at 7 p.m. with racing at 8.

SUPER STOCKS

Jim Caudwell, 73 Nova	874
Larry Pollard, 74 Nova	630
Orton Ker, 74 Camaro	595
Gary Bemister, 69 Chevelle	511
Greg Court, 66 Chevelle	421
Ron Fleet, 74 Ventura	418
Dave Johnson, 68 Cougar	398
Terry Forsyth, 65 Chevelle	284
Tony Oxley, 67 Fairlane	279
Jerry Ferrie, 69 Mustang	263

STOCK CARS

Gord Stone, 66 Mustang	1041
Al Miller, 68 Cougar	790
Dean Cramb, 69 Chevelle	733
Dave Morris, 64 Chevelle	675
Pat Philips, 65 Chevelle	667
Pete Yarmoluk, 71 Nova	556
Ken Alexander, 67 Camaro	505
Bill Grant, 68 Chevelle	387
Jim Smith, 72 Nova	379
Mike French, 70 Malibu	320

Green's Right For Irish Open

PORTMARNOCK, Ireland (AP) — Defending champion Hubert Green shot a five-under-par 67 Thursday to take the first-round lead in the Irish Open golf championship.

Green was one stroke ahead of Manuel Ballesteros of Spain and two ahead of a group that included fellow-American Lanny Wadkins, Christy O'Connor of Ireland, Bob Charles of New Zealand and Garry Marsh of Australia.

MULTI-YEAR CONTRACT

PITTSBURGH (AP) — Pitcher Jim Rooker has been signed to a multi-year baseball contract by Pittsburgh Pirates of the National League.

Cablevision A Game Away

BURNABY (CP) — Burnaby Cablevision is all set to wrap up the Western Canada Junior Lacrosse League championship tonight.

Burnaby dumped New Westminster Salmonbellies 13-7 Wednesday to take a 3-0 lead in the best-of-seven final that continues tonight in New Westminster.

Burnaby goalie Rod Banister came up with a hot game, making 54 saves on 61 shots as his teammates fired 51 shots at New Westminster's Ron MacIsaac.

Mike O'Reilly led the winners with three goals while Terry Bingley and John Burden each scored twice. Bruce Turris scored three times for the Salmonbellies and Mark Tuura added two in the cleanly-played third game.

Grad Great Dies

EDMONTON (CP) — Funeral services were held today for Etta Soderberg, 65, one of the members of the Edmonton Grads basketball club, the national women's basketball champions from 1922 to 1940. The team captain when the Grads disbanded in 1940, Soderber died Tuesday in High River.

GORGE JUVENILE SOCCER
REGISTRATION
NEW PLAYERS ONLY
★ AGES: All welcome from Div. 10 to 1 (ages 7-17) Note — Birth Certificate or copy a must.
★ WHEN: August 26th and 27th and Sept. 2nd and 3rd 10 a.m. to 2 p.m.
★ WHERE: Hampton Park — Kiddy corner to the Tillicum Drive-in.
★ WHO CAN PLAY: All ages above providing they reside in View Royal, Esquimalt, Gorge Area, Burnside Plaza to Douglas.
★ COST: Please bring $8.00 for Div. 8, 9, 10; $10 for 7 and lower. Fee includes lower Island Registration fee, team pictures and year-end banquet.
For further information
GORGE JUVENILE SOCCER
CONTACT
LORNE JONES AT 479-3706 or
RON McCLURE AT 385-4943
Last years players will be contacted by your coach or manager.
Little League registration also at above times and dates.

See Lacrosse at its Best!
WESTERN CANADIAN FINALS
Memorial Arena
SAT., AUG. 26th, 8 P.M.
Shamrocks
(W.L.A.—League Champions)
vs.
COQUITLAM
Adanacs
GAME NO. 3
Adults $3.50 Students and O.A.P. $2.50 Children $1.50
8-26





Old Gold. A surprisingly fine Canadian Whisky.

BUY 3 GET 4



BUY THREE GALLONS OF ANY OLYMPIC PRODUCT AND GET THE FOURTH ON US.

Olympic Oil Stain enhances the natural grain and texture of new wood. Penetrates for lasting protection. Perfect for fences, decks and your home. Guaranteed against cracking, peeling and blistering.

Olympic Overcoat covers old paint with a tough 100% acrylic finish that lasts for years. Keeps your home looking fresh and bright. Cleans up easily with soap and water. Guaranteed satisfaction or your money back.

Olympic Acrylic Latex Stain is perfect for re-doing stain or paint. Looks beautiful after years of wear. Fast soap and water cleanup. Guaranteed against cracking, peeling and blistering.

SALE STARTS AUGUST 26 AT THESE OLYMPIC DEALERS:

Imperial Building Materials
2955 Douglas Street

Doman Industries
280 Bay Street

Butler Brothers Home Centre
2046 Keating X Road

Victoria's Largest Selection of 3-5-10 Speeds and Children's Bikes
Trades Welcome
Open Fridays 'til 9
RUSS HAY BICYCLE SHOP
2542 Government St.
384-4722

Pate and Gilbert On a Salvage Job

PINEHURST, N.C. (AP) — Jerry Pate and Gibby Gilbert are looking to salvage winless seasons this week in the $250,000 Hall of Fame golf tournament.

"Look out for this week," said Gilbert after firing a solid, four-under-par 67 and tying Pate for the first-round lead Thursday.

"I've only told you that once before," Gilbert said. "And that was at Memphis (Tenn.). Just remember what I'm telling you."

It was at Memphis that Gilbert scored his second career victory.

"I've had scores low enough to win several times this year, but everytime I get there, somebody shoots the lights out," he said. "But this is the week."

Like Pate, Gilbert had a chance to win last week's Westchester Classic until playing poorly in the last round.

"I've been playing well for quite a while now," said Pate, a former U.S. Open titleholder and a playoff loser in the recent PGA National Championship. "My game has been pretty consistent."

Over his last seven holes, it was spectacular. He played those holes six-under-par with birdie, eagle, birdie, par, par, birdie, birdie.

"I don't know what it was," mused Pate. "Maybe it was just everybody saying how tough the golf course was. I kept telling myself, 'It can't be THAT tough.'"

The old No. 2 course at the Pinehurst Country Club, one of America's finest, was punished by Hale Irwin's 20-under-par winning total a year ago and this time the sponsors decided to "restore" it.

Some tees were lengthened. The fairways are narrower. The rough is up.

"The rough," said Howard Twitty, "is consistent. Consistently bad."

Twitty and Thompson, along with Tom Kite and Greg Powers, were tied for third at 69. Cesar Sanudo had an ace with a two-iron shot on the sixth hole and headed a group of eight at 70, the only others to break par.

Arnold Palmer matched par 71. Tom Watson shot 72. Irwin fought his way to a 73. Leading money winner Andy Bean carded a 74.

Jerry Pate	30-37—67
Gibby Gilbert	34-33—67
Howard Twitty	36-33—69
Leonard Thompson	35-34—69
Greg Powers	34-35—69
Tom Kite	35-34—69
Rex Caldwell	34-36—70
Jim Chancey	34-36—70
Cesar Sanudo	35-35—70
Bob E. Smith	34-36—70
Wayne Levi	35-35—70
John Lister	36-34—70
Artie McNickle	34-36—70
Danny Edwards	33-37—70
Arnold Palmer	34-37—71
Bob Murphy	36-35—71
Tim Simpson	35-36—71
Ben Crenshaw	35-36—71
Bill Calfee	35-36—71
Curtis Strange	33-38—71
Phil Hancock	37-34—71
Allen Miller	35-36—71
Joe Inman	33-38—71
Joe Kunes	35-36—71
Jim Nelford, Burnaby	33-39—72

TAIWAN IN FINAL

WILLIAMSPORT, Pa. (AP) — Shortstop Chao-Min Pan hit a three-run double and Wen-Chu Pan allowed one hit and struck out 13 to power Pintung, Taiwan, to a 3-0 victory Thursday over Santo Domingo, of the Dominican Republic, in the semi-finals of baseball's Little League World Series.

In an earlier game, Jeff Saenger shifted from first base to the mound and pitched hitless relief to preserve a 6-5 victory for Danville, Calif., over Lexington, Ky.

Taiwan meets Danville on Saturday in the championship game.

The game was the second shutout in the series for the team representing Pin-Kuang Little League and Taiwan's 19th straight series victory since 1970. The team also has yet to make an error in series play this year.

Oil Kings' Coach

EDMONTON (CP) — Wayne Tennant and Don Scott have been named coach and manager, respectively, of the new Edmonton Oil Kings Western Canada Hockey League club.

It is Tennant's first major-junior coaching post. He headed the city's Cessco midget AA team for nine years, coaching the club to three city league and three northern Alberta championships and one provincial title.

Scott was in the old Oil Kings organization for 10 years before moving onto to manage Salt Lake Golden Eagles minor pro team.

Oil Kings also named Harvey Henkel as chief scout.

VANCOUVER RACING

Saturday's Entries

First—$2,300, claiming, 3 and 4 year olds, 6½ furlongs:

Tuff To Bluff (Demorest)	112
Bobby Bear (Smith)	107
Rash Ruler (Wolski)	122
Kootney Flyer (Loseth)	112
Nobilo (Arnold)	122
Spook Dance (Bray)	117
Ardorin's Hustler (Skin'r)	122
Patricks Page (Creighton)	109
Maple Ridge (M. Mena)	114
Gene's Hobby (Frazier)	109
Also eligible:	
Wild Rover (Loseth)	112

Second—$2,400, claiming, 3 year olds and up, 1 1-16 miles:

Pearl's Choice (M. Mena)	114
Joseph F. (Skinner)	122
Canada West (Creighton)	114
It's Impossible (Williams)	114
Full Moon Charlie (Bray)	119
Hansmar (Walker)	119
Soisbeau (Frazier)	114
Crime Fighter	114
Cinnamon King (Dailey)	119

Third—$2,800, claiming, 2 year olds, 6½ furlongs:

Worthy Kid (Loseth)	115
Economic Recovery (Demorest)	120
C. Leave (Johnson)	115
Classic Craig (Dailey)	115
Gus's Answer (J. Mena)	115
Protractor (Williams)	115
Head O The Fleet	115
Two White Sports (Walker)	115

Fourth—$3,600, claiming, 3 year olds and up, 1 1-16 miles:

Lord Occo (Smith)	115
Poolcanna (Loseth)	117
Appenglow (J. Mena)	115
Captain Rivers (Johnson)	116
Barb's Knight (Creighton)	109
Big Midget (Williams)	112
Vicalino (Skinner)	115

Fifth—$3,600, 3 year olds and up, 6½ furlongs:

Sam Craig (Skinner)	120
Gallant Dave (Stein)	114
Close Vote (Creighton)	112
Dawn Duster (Arnold)	115
Pickle Pie (J. Mena)	120
Mr. Bradley (Frazier)	107
Transport Dan (Walker)	112
Ladication (Demorest)	120
Holyrood Road (Wolski)	112
Fleet Alination (Johnson)	117

Sixth—$4,600, claiming, 3 year olds and up, 6½ furlongs:

CAndy's Star (Stein)	119
Poonashot (Stein)	110
Lea's Victory Johnson)	113
Talk On (Skinner)	113
Kims Fancy (Wolski)	112
Flyability (Arnold)	115
Orlie's Jet (Demorest)	119
Boy Dancer (Smith)	112

Seventh—$3,800, allowance, 3 year olds, 6½ furlongs:

Dynamite Dan (Johnson)	115
Mr. McYip (Walker)	115
Command B.	115
Splinters (Williams)	110
Noble Purchase (Skinner)	120
Never Struck (Rocha)	105
Militant Isle (Loseth)	115
Tompion's Tim (Demorest)	115
Off The Pace (Frazier)	110
Prince of Derry	115
Also eligible:	
Prince Gesture	115

Eighth—$5,800, allowance, 3 year olds and up, 6½ furlongs:

Rusty Scupper (Walker)	110
Moonbird (Williams)	108
Saucy Verdict (Loseth)	114
Impasto	108
Lord Hubert (Arnold)	114
My Boy K.K. (Skinner)	117
Whipshot (Johnson)	110
Solid Reaction (Demorest)	117

Ninth—$16,500-added, 3 year olds, 1 1-16 miles:

My Son John (Williams)	111
Spartan Power (J. Mena)	110
War Command (Frazier)	109
Five Star General (Smith)	119
Gav Ripple	117
Forty Bye Two (Loseth)	123
On Your Way (Johnson)	115
Tough Actor (Skinner)	117
Bn Don B. (Arnold)	112
April Swund (Demorest)	108

Tenth—$3,400, claiming, 3 year olds and up, 1 1-16 miles:

Coaldust Kid (Williams)	111
Nib Bill (Smith)	116
Lippy Larry (Stein)	116
Hacker (Loseth)	118
Johnny Two Dance (Skinner)	116
Forty Jewels (Frazier)	112
Alder Bug (Demorest)	111
Hustling Knight (J. Mena)	117
Defiant Dude	114

Golf Test Monday

Starting times for players in a women's Harris-Erickson Trophy competition Monday at Victoria Golf Club:

9:05 a.m. — S. Navsmith, E. Anderson, B. Forgie; 9:12 — J. Turner, J. Lovitt, E. McCormick; 9:19 — G. Pumfrey, Joanne Smith, B. Phillips, Jo Moore.

9:26 — Jean Smith, M. Hibberson, M. McLean, M. McNamara; 9:33 — B. Breffitt, E. Saunders, M. Robertson, P. Matthews; 9:40 — N. Callan, M. Moore, P. Coxworth, B. Fiddess.

BASEBALL SCORES

AMERICAN LEAGUE

East

	W	L	Pct.	GBL
Boston	78	47	.624	—
Milwaukee	72	54	.571	6½
New York	70	54	.565	7½
Detroit	70	56	.556	8½
Baltimore	67	58	.536	11
Cleveland	55	71	.437	23½
Toronto	51	77	.398	28½
West				
California	70	58	.547	—
Kansas City	68	57	.544	½
Texas	62	63	.496	6½
Oakland	62	67	.481	8½
Minnesota	56	72	.438	14
Chicago	53	72	.424	15½
Seattle	49	77	.389	20

Texas 000 100 000 3— 4 6 0
Minnesota 100 000 000 0— 1 4 0
Jenkins 12-8 and Sundberg; Goltz 10-8 and Wynegar. **HRs:** Tex—Sundberg (5); Min—Powell (3).

Cleveland 003 000 401 01— 9 11 1
Milwaukee 013 400 000 00— 8 16 1
Paxton, Hood (4), Spillner 3-1 (7), Monge (11) and Diaz; Pruitt (6); Augustine, Stein (3), Mueller (7), Castro (9), McClure 2-4 (9) and Martinez, Moore (11). **HRs:** Cle—Alexander (23), Thornton (26); Mil—Lezcano (13).

Toronto 010 001 000— 2 11 1
Detroit 013 001 00x— 5 9 0
Moore 5-5, Murphy (6) and Ashby; Wilcox 11-8 and Parrish. **HR:** Det—Thompson (23).

Kansas City 000 100 000— 1 8 0
Chicago 000 102 01x— 4 10 0
Splittorff 15-11, Foucault (8), Mingori (8) and Porter; Proly 4-2, LaGrow (9) and Colbern. **HR:** KC—Porter (10).

NATIONAL LEAGUE

East

	W	L	Pct.	GBL
Philadelphia	66	58	.532	—
Chicago	63	62	.504	3½
Pittsburgh	63	62	.504	3½
Montreal	59	67	.468	8
St. Louis	54	73	.425	13½
New York	51	76	.402	16½
West				
Los Angeles	75	52	.591	—
San Francisco	74	53	.583	1
Cincinnati	71	56	.559	4
San Diego	67	61	.523	8½
Houston	59	68	.465	16
Atlanta	56	70	.444	18½

Pittsburgh 000 000 500— 5 8 2
Atlanta 000 000 010— 1 7 1
Blyleven 11-8, Whitson (9), Jackson (9), Tekulve (9) and Ott; Niekro 15-14, Skok (8) and Nolan. **HR:** Atl—Horner (15).

St. Louis 103 000 000— 4 4 1
Cincinnati 003 000 000— 3 3 0
Vuckovich 12-9 and Simmons; Moskau 3-4, Tomlin (2), Norman (5), Bair (8) and Bench. **HRs:** STL—Hendrick (15); Cin—Griffey (8).

New York 103 020 000— 6 7 1
San Diego 000 010 020— 3 6 0
Bruhert 3-6, Kobel (8) and Stearns; Owchinko 8-10, D'Acquisto (5), Shirley (9) and Sweet. **HR:** SD—Tenace (15).

Philadelphia 101 000 110— 4 11 2
Los Angeles 200 000 03x— 5 13 1
Carlton, Brusstar 3-2 (5), McGraw (8) and McCarver, Boone (5); John 15-9, Hough (9) and Ferguson, Grote (2), Oates (9). **HR:** Pha—J. Martin (8).

Mearns Seventh

ROTTERDAM (Reuter) — Jan Kowalczyk of Poland won the Erasmus Prize event in the second day of an international equestrian competition.

Kowalczyk completed a clear round in 60.6 seconds to finish ahead of Gerry Mullins of Ireland, who also had a clear round but in 64.6 seconds. Kevin Bacon of Australia was third.

Canada's Bo Mearns of Victoria placed seventh with one fault in 68.1 seconds.

Ruth Klimke of West Germany won the dressage competition with 1,396 points.

Howard Produces Another Century

LONDON (Reuter) — Geoff Howarth scored an unbeaten 105 and led New Zealand into a powerful position in the third and final cricket test against England at Lord's on Thursday.

By the close of the first day, New Zealand stood 280 for five, having had one of their best days of the entire series. England won both previous tests by large margins.

It was Horwarth's third century in four tests against England, but he needed some help from the England fielders. He was dropped three times—twice by England captain Mike Brearley.

Howarth put on 130—New Zealand's best stand of the series—with his skipper Mark Burgess, who hit 68.

There was some joy for two England players. Newcomer John Emburey, the Middlesex off-spinner, had opener Bruce Edgar caught at short leg with his fourth ball in test cricket.

And non-stop, all-rounder Ian Botham took three of the other wiickets to finish the day with three for 76.

Softballers At Bat For Accident Victim

Sidney, Heywood and Macdonald senior men's softball leagues are extending a helping hand this weekend.

Wayne Bull, a 22-year-old laborer who was one of the leading players with Prairie Inn of the Sidney League, is now paralyzed and bedridden at Shaughnessy Hospital in Vancouver following a tragic accident Aug. 5 at Comox Lake near Courtenay.

Bull and several other Prairie Inn players were swimming at night when the accident occurred.

"Nobody is really sure what happened," said Prairie Inn manager Don Boone. "We didn't see it happen but found him floating by a submerged stump. We think he dived and struck his head on the stump."

Bull was pulled from the water and subsequently rushed to St. Joseph's Hospital in Courtenay and then flown to Vancouver.

He suffered a broken neck but doctors aren't certain about the extent of his spinal injuries.

It was the second bout of tragedy to befall the Bull family this year. While travelling in Europe 10 weeks ago, his father was killed and his mother paralyzed from the waist down in an automobile accident.

Wayne had since been the main support for three sisters aged 18, 16 and 14.

To help defray the medical expenses and help provide Wayne with the equipment needed to help him function better, the three leagues have scheduled a series of benefit functions.

An all-star tournament involving the three leagues is scheduled Sunday at Sanscha Park with games at 10 a.m., 12 noon, 2 and 4 p.m. Money will be raised through draws and raffles.

In addition, the three leagues will hold a dance starting at 8 p.m. Sept. 30 at Sanscha Hall in Sidney. Tickets will be $10 per couple.

Anyone wishing to make a contribution to the Wayne Bull Benefit Fund may do so at any branch of the Saanich Peninsula Credit Union.

Ontario's Reps

PETAWAWA, Ont., (CP) — CFB Kingston won the Ontario regional softball championship to advance to the national armed forces finals at CFB Comox later this month.

AL'S SUPER LAWNMOWER
SALES • SERVICE • PARTS
ALL 1978 TORO & LAWNBOYS
10% OFF
OPEN 8:00 A.M. TO 9:00 P.M.
SUNDAY THRU FRIDAY
5481 HAMSTERLY RD.

OK TIRE STORES
GT RETREADS

ECONOMY CARS	560x12 A78x12 600x12 A78x13 600x13 B78x14 650x13	17.95 OK
COMPACT CARS	700x13 C78x13 645x14 C78x14 695x14 D78x14	18.95 OK
INTERMEDIATE CARS	E78x14 F78x14 F78x15	19.95 OK
STANDARD SIZE	G78x14 G78x15	20.95 OK
STATION WAGONS	H78x14 H78x15	21.95 OK

INSTALLATION INCLUDED
TIRE GUARANTEE
For workmanship and tire defect for the life on the tire
master charge
3030 NANAIMO ST.
Turn off Finlayson at Trader Vic's
386-3156

save at a&b sound
20% OFF ALL RECORDS and TAPES
Special purchases and special terms negotiated with suppliers enable A & B Sound to make this offer on all merchandise in the record and tape department.
— Rock — Pop — Country and Western — Classical — Jazz — Direct to Disc — Soundtracks — Original Cast — Folk — Instrumental — Comedy — Childrens — International — Disco — R & B — Blues — Spoken Word — Pop Vocal — Reggae — Big Band — Pop Electronic — Bluegrass —
OVER 20 THOUSAND TITLES TO CHOOSE FROM
8-25
SALE STARTS 9:30 A.M. FRIDAY, AUG. 25
Your complete catalogue store
a&b sound
641 YATES, DOWNTOWN
SALE ENDS 6:00 P.M. TUESDAY AUG. 29

It's the Great House Paint
PRICE SLASH!
featuring two top SPRED® performers!
BEST QUALITY ACRYLIC LATEX spred house paint Glidden
Easy-on Latex
Cuts painting time while it adds color!
13.98 GAL.
• Flows on so easily, you'll feel like a pro
• Durable, flat finish fights cracking, peeling
• Hundreds of exterior colors to choose from
• Dries fast; lets you clean up in soapy water
The house paint that does what it says!
• Gelled extra-THICK for smooth "no-fuss" application
• Hard, glossy sheen resists rough weather
• Covers hairline cracks for an "ultra-smooth" look
14.98 GAL.
EXTERIOR ALKYD ONE COAT Spred Gel-Flo HOUSE & TRIM PAINT Glidden
Extra-Tough Alkyd
PRICES EFFECTIVE 'TIL SEPT. 2 or While Quantities Last
Container may be underfilled for tinting. See label for net contents.
8-25
LUMBERWORLD
3955 QUADRA
479-7151
OPEN SIX DAYS A WEEK
7:30 A.M.-5:30 P.M.
master charge VISA

DOUBLE ALCAN WINDOWS
SAVE HEAT
SAVE MONEY
IMPROVES INSULATION
CALL DOUG BOWKER
652-3901 or RES. 652-2761
NO OBLIGATION
ALCAN BUILDING PRODUCTS
5-31

The Bureaucrats Do It Again



AROUND OUR SHORES
pat dufour

One of the worst examples of bureaucratic blindness has taken place on Salt Spring Island where high school teacher Lawrie Neish's boat building program has been scrapped for "budgetary considerations".

More than 50 Sabot dinghies have been built by dozens of kids from elementary to high school age under Lawrie's guidance.

It was the inspiration and help given by this kindly sailing Scot that resulted in the formation of the Salt Spring Island Sailing Club.

His building program was carried out partly on school time but mostly during the students' free time, the boats being entirely financed by the youngsters or their parents.

The wood-working part of construction was done as part of the school program then the boats were fiberglassed in the evenings or on the weekends, using a school building.

Lawrie's first problem came with the formation of the Insurance Corporation of B.C. which took a poor view of him fiberglassing on school property although nobody bothered to check. If they had they would have found Lawrie and his students worked near a large open door and there was a fan specially rigged to take the fumes outside.

The final straw was notification that the program was to be cut unless Lawrie could produce an on-going program.

Anyone who knows Lawrie and the fine breed of young sailors he's helped produce will agree this was the finest on-going program the island has ever known.

When you think of the money that was poured into the Tall Ship fiasco that resulted in the glimpse of only one under sail, you wonder where bureacrats keep their brains.

★ ★ ★

A happier story comes from north Pender Island where **Frank and Beryl Pardey** are enjoying a reunion with their son and daughter-in-law, **Larry and Lin**, after an absence of nearly 10 years.

Larry and Lin sailed home on the weekend in their 24-foot cutter Seraffyn, which they built in Newport, Calif. Their around-the-world wanderings are well known to those who've read theur articles or their book, Cruising in Serrafyn.

Their last leg home was a 19-day trek from Japan.

Their gutsy little boat has no engine nor can they send radio messages. In the Strait of Juan de Fuca, however, they managed to get a message through to Larry's parents, courtesy of a passing fishermen.

The Pardeys and Lin's parents, **Sam and Marion Zatkin** of Los Angeles, met the wanderers at Race Rocks in the Pardeys' 27-foot cutter, Marie Rose, and escorted them the rest of the way.

Larry and Lin plan to stay at Pender for about a couple of months and Larry is looking forward to reviving old friendships with sailing friends he knew before he decided to go offshore.

★ ★ ★

Soren Isbrand's Danish Pastry was the over-all winner Wednesday in the Royal Victoria Yacht Club's race for Pacific Handicap Racing Fleet boats with handicaps of 3.0 or under in spite of a series of events that would have dampened the enthusiasm of many a rag-hauler.

Winds gusting up to 30 made the race an exciting one with Danish Pastry cornering most of it. Soren went over the side before the start of the race but carried on anyway. Before Danish Pastry had gone over the finish line she had also broken her tiller extension and popped her spinnaker. Nobody begrudged Soren that win. After Danish Pastry came **Paul Longridge's** Saga and **Greg Oliver's** The Distant Drummer.

The top three PHRF boats with 3.0 or over handicaps were **Gary Cooney's** Hocus, **Larry Shorter's** Kila Kila and **Mike Balderstone's** Menos.

The first three Cal 20s to finish were **Don North's** Polaris, **Cec Miles'** La Galatea and **Cec Biden's** Pegasus. **Cave Teece** won in Lasers, runner-up being **Charles Simpson.**

★ ★ ★

Sailerette skippers and crews of the Esquimalt Squadron, Canadian Forces Sailing Association, will have their Weather-or-Knot series on Sunday, switching boats for each race. Things get under way at 10 a.m.

Anne Douglas sailed the family boat Vertu to first place last Sunday to win the Lady Skippers' Race. After her came **Irene Haines** in Lotte, **Edna Sargent** in Southern Comfort and **Gill Spear** in Iguana.

Vicettes Face Vernon Entry

CJVI Vicettes will represent the Victoria district in the British Columbia senior "B" women's softball championships which get under way Saturday at Kamloops.

SANDOWN RACING

Saturday's Entries

Post Time 1:35 p.m.

FIRST — $600, claiming, one mile pace.

Willie T. Knight	W. Urquhart
Dons Florico	K. Linton
Mark Dominion	L. Pitre
March Stream	J. Hudon
Syvilla	D. Jungquist
Status	D. Bell
Valley Jim	
Pine Spook	T. Burke

SECOND — $600, one mile pace.

Port Bruiser	B. Dryden
Laskah Gold	J. Rankin
Tharyago	L. McDole
Shadows An How	D. Ferguson
Call N Raise	J. Hudon
Bee Bee Brook	W. Haining Sr.
Arts Choice	J. Mohorich
Annys Rebel	B. Wallace

THIRD — $600, claiming, one mile pace and trot.

Sharky The Great	G. Tonkin
Stormeys Journey	B. Dryden
Noble Express	L. McDole
Starling Adios	M. Armstrong
Senga Kay	J. Rankin
Irish Lehigh	G. Tonkin
Clover Marzy	
Paddy McGinty	B. Boyd
Also eligible	
Tiger Paw Khan	C. Gagnon
Stone Flower	C. Sibiga

FOURTH — $600, claiming, one mile pace.

Steady Ace	T. Burke
Sir Bob	M. Bouvier
Patrick Time	M. Armstrong
Afton Exhibitor	
Holridge Dakota	J. Rankin
Ados Lorene	W. Urquhart
Glen Crooks	W. Haining Sr.
Kahoka Jeff	G. Tonkin

FIFTH — $1,100, claiming, one mile pace.

Antique Adios	J. Hudon
Master Tar	G. Procope
Callaghan	J. Mohorich
Dustys Bomber	K. Linton
Klinker Jim	B. Boyd
Panicky Belle	M. Evans

SIXTH — $1,000, claiming, one mile pace.

Mark Doc	D. Bell
Irish Beth McCal	L. Clark
Dominion Duke	J. Hudon
Ringing Time	J. Mohorich
Irish Stadt	W. Urquhart
Dobbie Joe	K. Linton
Prairie Bandit	C. Gagnon
Flamee Comet	M. Bouvier

SEVENTH — $1,100, one mile pace.

H.T. Brook	J. Mohorich
B.C. Classy	D. Ferguson
Expresso Coffee	C. Gagnon
Dustys Speedball	K. Linton
Rockford Ann	J. Hudon
Yankee Mate	P. Lundy
Hazels Yankee	B. Boyd

EIGHTH — $850, claiming, one mile pace.

Ruby Parker	
Spindrift Two	J. Hudon
Four Score	C. Sibiga
Shady Hill Sam	M. Armstrong
Bert Express	B. Wallace
Adios Tee Maral	B. Boyd
Linda Quill	G. Tonkin
Bald Scott	J. Rankin

NINTH — $1,800, preferred, one mile pace.

Steady Nick	J. Mohorich
Sandy Pick	M. McCallum
Deacon Brodie	W. Urquhart
Dark Phantom	M. Evans
Trevor John	J. Rankin

TENTH — $600, one mile pace.

Holridge Dinah	G. Tonkin
Foxy Dauber	G. Procope
Hal R. flying	J. Hodson
Jeppy Ho	M. Evans
Melody Wave	T. Burke
Holridge Caper	R. Bourgeois
Bay Comet	
Holridge Bob	D. Jungquist

AVCO FINANCIAL SERVICES

Planned expansion necessitates our hiring 8 energetic sales oriented persons interested in their future. No experience necessary as comprehensive training program administered on the job. Must be able to meet people, make decisions and be willing to transfer at company's expense.

To apply contact: **Mr. Waters**
2018 Douglas St., Victoria
Phone 385-6774

CORDS
ENGINE SPECIALISTS
YOUR HEADQUARTERS FOR TRW ENGINE PARTS
8-26x
2215 GOVERNMENT ST. 388-4212

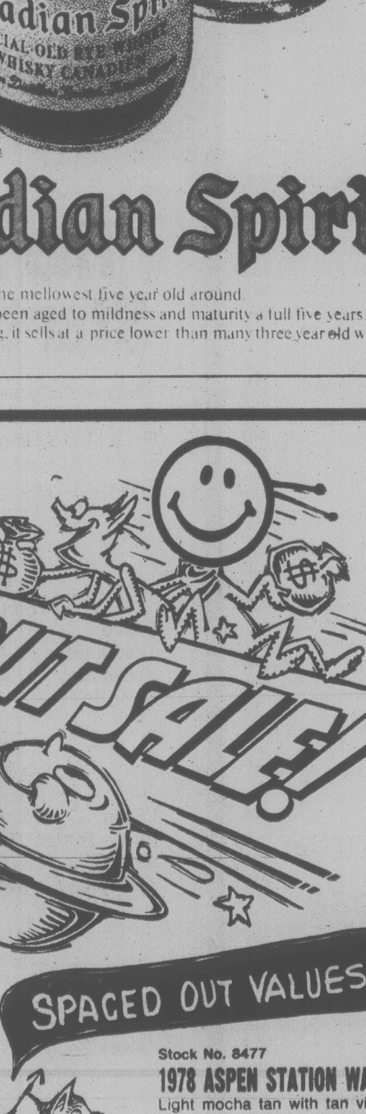
Victoria Figure Skating Club

SKATING SEASON OPENING
SEPTEMBER 30th, 1978
Low Rates — Group Lessons
Qualified Instructors
JOIN OUR LOW FAMILY PLAN RATE
$90 plus $3 each member for C.F.S.A.

Juniors	$43.00
Intermediates	$48.00
Seniors	$55.00
Adults (Full Membership)	$58.00
Adults (Wednesday Only)	$37.00

Registration will be on September 13th, 1978. Wednesday 7:00 P.M. to 9:00 P.M. and September 16th, 1978. Saturday 10:00 A.M. to 12:00 NOON. After season begins registration at Memorial Arena, Room on weekends.

This country has a Spirit all its own.



Canadian Spirit

It's the mellowest five year old around.
Canadian Spirit has been aged to mildness and maturity a full five years.
And yet for all its careful aging, it sells at a price lower than many three year old whiskies.

VICTORIA DODGE CHRYSLER

CAR WARS

OVER 200 CARS AND TRUCKS MUST BE SOLD!





"LET THE FORCE BE WITH YOU!"

Stock No. 8511 List $8480
CORDOBA
V8 engine, automatic, white exterior, white Landau roof, blue 60/40 bench seat, color keyed seat belts, electric rear defogger, left chrome remote mirror, deluxe windshield wipers, AM radio, single rear speaker, GR78x15 white side wall radials.
SALE $7185

Stock No. 8406 List $7118
DIPLOMAT "S"
Classic cream exterior, tan cloth and vinyl bench seat, V8 engine, electric heated rear window, push button AM radio, automatic transmission, FR78x15 glass belted radials, Diplomat "S" package.
SALE $6094

Stock No. 8037 List $8544
LE BARON 4-DOOR
V8 engine, automatic transmission, starlight blue, blue 60/40 split bench seat, white full vinyl roof, white side mouldings, FR78x15 white side wall glass belted radials, light package, electric rear defogger, electric digital clock, pedal dress up, body side or deck tape stripe, power windows, single rear speaker, AM radio, wire wheel covers.
SALE $7235

SPACED OUT VALUES!

Stock No. 8152 "DEMO" List $6828
ASPEN 2-SEAT STATION WAGON
(225 c.i.) 6-cylinder engine, automatic transmission, red vinyl bench seat, color keyed seat belts, FR78x15 white side wall glass belted radials, electric rear defogger, left chrome remote mirror, black vinyl side mouldings, luggage rack, tapestry red exterior, power steering, deluxe wheel covers.
SALE $5815

Stock No. 8128 List $7398
ASPEN 4-DOOR "DEMO"
Blue cloth 60/40 bench seat with console, DR78x14 white side wall radial tires, light package, basic package, S/E interior and exterior packages, power disc brakes, automatic transmission, spinnaker white exterior, V8 engine, inside hood release, blue hood and/or deck tape stripe, blue vinyl side mouldings, single rear speaker, blue full vinyl roof.
SALE $6180

Stock No. 8048 "DEMO" List $7764
1978 DODGE DIPLOMAT 4-DOOR SEDAN
Metallic caramel tan with tan vinyl bench seats, 318 lean burn engine, automatic transmission, power windows, light package, electric rear window, defogger, left chrome remote control mirror, white full vinyl roof, white vinyl side mouldings, white rear deck tape stripe, deluxe insulation package, white side wall radials and locking gas cap.
SALE $6450

Stock No. 8477 List $6862
1978 ASPEN STATION WAGON
Light mocha tan with tan vinyl bench seat, 225 engine, automtic transmission, electric rear window defogger, inside hood release, color keyed seat belts, tan vinyl side mouldings, custom exterior package and locking gas cap.
SALE $5947

Stock No. 8065 "DEMO" List $8248
1978 DODGE MAGNUM XE 2-DOOR SPECIALTY
Classic cream with tan vinyl bucket seats, 360 lean burn engine, torqueflite automatic transmission, console, light package, tinted glass all around, electric rear window defogger, electric digital clock, AM radio with 8-track stereo tape, dual chrome remote control mirrors, tan vinyl side mouldings, stripe package, white side wall radial tires, locking gas cap, tan Landau vinyl roof and wire wheel covers.
SALE $6736



SAVINGS OUT OF THIS WORLD!



Stock No. 8240 "DEMO" List $5018
1978 DODGE COLT 4-DOOR SEDAN
Metallic caramel tan with cashmere cloth bucket seats, 1.6 litre, 4-cylinder engine, automatic transmission, push button AM radio and white side wall tires.
SALE $4679

Stock No. 8482 List $7157
1978 ASPEN STATION WAGON
Metallic caramel tan with tan vinyl bench seat, 225 6-cylinder engine, automatic transmission, basic package, color keyed seat belts, electric rear window defogger, inside hood release, white side wall radials and locking gas cap.
SALE $6150

Stock No. 8022 "DEMO" List $7307
ASPEN 2-DOOR COUPE
6 cylinder, automatic transmission, black and white bucket seats with console, DR78x14 white side wall glass belted radials, S/E exterior, S/E interior, power brakes (disc), console, spinnaker white exterior, electric rear defogger, dual remote mirrors, locking gas cap, inside hood release, black hood or deck stripe, black side mouldings, heavy duty suspension, power steering, black Landau roof, wire wheel covers.
SALE $5982

Stock No. 8021 "DEMO" List $7413
ASPEN 2-DOOR COUPE
6 cylinder, automatic transmission, S/E exterior, S/E interior, blue/white vinyl bucket seats with console, basic package, DR78x14 white side wall radial tires, power brakes (disc), console, electric rear defogger, dual remote mirrors, inside hood release, white body side or hood stripe, white vinyl side moulding, cadet blue metallic exterior, white Landau roof, wire wheel covers.
SALE $6011

Stock No. 8806 List $4982
1978 DODGE OMNI 5-DOOR HATCHBACK
Spinnaker white with red vinyl bucket seats, 1.7 litre 4-cylinder engine, 4-speed manual transmission, electric rear window defogger, black vinyl side mouldings, Nerf strips on bumpers and white side wall radials.
SALE $4490

Stock No. 8487 List $7157
1978 ASPEN STATION WAGON
Classic cream with tan vinyl bench seat, 225 6-cylinder engine, automatic transmission, electric rear window defogger, basic package, inside hood release, color keyed seat belts, white side wall radials and locking gas cap.
SALE $6150

U.F.O.'S* *UNUSUALLY FANTASTIC OPPORTUNITIES!

★ **Instant Bank Financing—No Down Payment on Approved Credit.**

8-28x

VICTORIA DODGE CHRYSLER
819 YATES ST. HOURS: Mon.-Fri. 9-9, Sat. 9-5 PHONE: 384-8174
Dealer Licence No. D00867A

U.K. NUCLEAR PLANTS SHUT

LONDON (AP) — The defence ministry yielded to union fears over worker overdoses of radioactivity Thursday and closed all plutonium facilities at Britain's atomic research plant indefinitely.

The ministry decision followed positive plutonium overdose findings last week on three women who worked in the establishment's laundry. Nine male workers also appear to have received overdoses but further tests were scheduled to verify the findings.

Closure of the plutonium section of the atomic research facility will have no effect on Britain's operational nuclear capability, a ministry spokesman said, but added: "There is no doubt that important development programs will inevitably be delayed."

The plant at Aldermaston is Britain's main production facility for nuclear weapons, chiefly warheads for Polaris missiles that arm the country's nuclear submarines.

Polaris submarines are a strategic link in the North Atlantic Treaty Organization's European defence network.

The spokesman said several hundred people would be effected by the plutonium section's closure, but they will be given other jobs outside the plutonium establishment. All will continue working at Aldermaston in other capacities.

He declined to estimate how long the plutonium facilities will be shut down. He said the step was taken because of trade union concerns and anxieties about potential contamination danger to workers.

Hua Keeps On Offensive

SKOPJE, Yugoslavia (AP) — Chinese leader Hua Kuo-Feng visited the capital of the Yugoslav Macedonian Republic on Thursday in what some diplomats saw as a stone tossed at three Communist targets: Albania, Bulgaria and the Soviet Union.

Hua's Macedonian tour, in the fifth day of his nine-day visit to Yugoslavia, coincided with escalating criticism from Moscow, including allegations that Peking plans to shake the Kremlin's influence in the Communist world.

The 57-year-old Hua was warmly welcomed by crowds lining the streets as he was driven from Skopje airport to a series of ceremonial stops. Tanjug, the Yugoslav news agency, estimated the crowd at 150,000.

Welcoming banners were strung up and folk groups danced in the streets, but there appeared to be no special effort to demonstrate local nationalism to exploit Hua's presence in Macedonia. This appeared in line with Yugoslav insistence that Hua's visit to the region is not aimed even obliquely at Russia or Bulgaria, or any third country.

A Yugoslav-Bulgarian dispute recently has flared anew over Macedonian territorial and minority rights. Macedonians live on both sides of the border.

Hua's presence in Skopje could be construed by the Bulgarians and the Soviets, Bulgaria's closest ally, as an expression of support for Yugoslav claims.

"However much Yugoslavia wants to maintain stable relations with the Soviet Union, Hua's Macedonian visit is inevitably bothering the Bulgarians, and by extension, the Russians," said one Western diplomat in the Yugoslav capital of Belgrade.

Added another: "The Yugoslavs are of course privately delighted that Hua accepted to go to Macedonia. In turn the Chinese are delighted to oblige because it pleases the Yugoslavs and because it irks both the Russians and Bulgarians with whom Peking's relations are currently very low."

Slander Case Closed

MOSCOW (WP) — The Soviet government closed the slander case against two American correspondents here Thursday amid indications that it intends to bring to trial an American businessman charged with currency speculation.

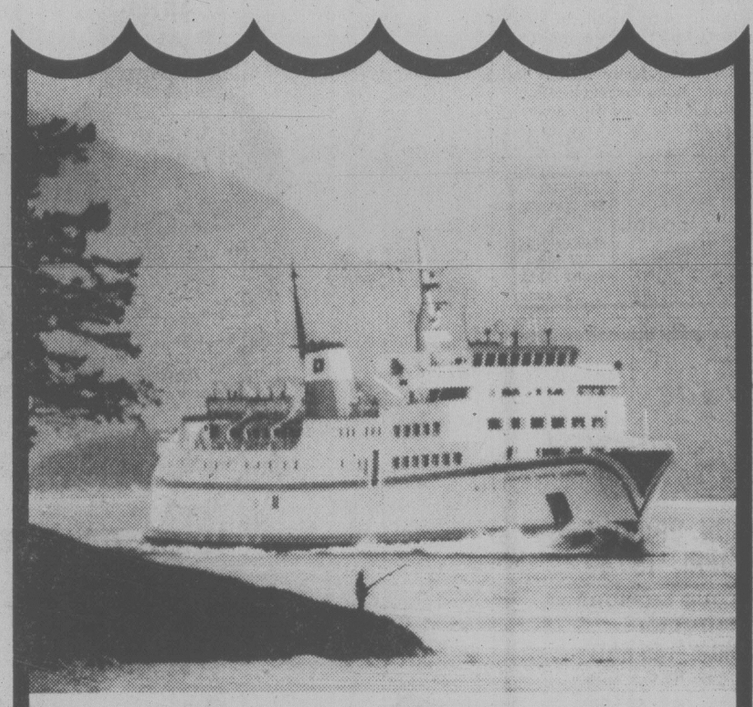
By confining itself to "a warning" to the two correspondents, the Soviet Foreign Ministry said it was acting in the interest of "Soviet-American relations." It was the mildest form of reprimand to the two Americans who were convicted of slandering Soviet state television but who defied a court order to print retractions of their allegedly slanderous articles.

In closing the case, Soviet authorities in effect acknowledged their failure to establish a precedent for legal action against Western reporters whose articles they find objectionable.

But the unprecedented libel suit brought by an agency of the Soviet government against Craig Whitney of The New York Times and Harold Piper of the Baltimore Sun demonstrated the extent to which the authorities here are prepared to go in exerting pressure against unfavorable reporting.

The outcome of the slander case, which was a source of additional tensions in Soviet-American relations, represents a compromise allowing both sides to claim victory.

The two newspapers were successful in blocking Moscow's attempts to interfere in Western newsroom affairs.



The Inside Passage Starts in Vancouver!

Effective October 2, 1978 through May, 1979, the Queen of Prince Rupert makes her southern terminus at Tsawwassen Terminal. Round-trip sailings from Vancouver to Prince Rupert operate twice weekly, with en route stops at Kelsey Bay and Bella Bella/Ocean Falls. This exciting off-season cruise is almost 1600 km (1000 miles) round-trip and takes approximately 35 hours each way.

Northbound/Mondays

From Vancouver (Tsawwassen Terminal)

Leave		Arrive	
Tsawwassen	Mon. 9:30 am	Kelsey Bay	**Mon. 7:00 pm**
Kelsey Bay	**Mon. 8:00 pm**	Bella Bella	Tue. 6:00 am
Bella Bella	Tue. 7:00 am	Prince Rupert	**Tue. 6:00 pm**

Southbound/Tuesdays

From Prince Rupert

Leave		Arrive	
Prince Rupert	**Tue. 10:30 pm**	Bella Bella	Wed. 10:00 am
Bella Bella	Wed. 10:30 am	Kelsey Bay	**Wed. 8:00 pm**
Kelsey Bay	**Wed. 9:00 pm**	Tsawwassen	Thu. 6:30 am

Northbound/Thursdays

From Vancouver (Tsawwassen Terminal)

Leave		Arrive	
Tsawwassen	**Thu. 8:00 pm**	Kelsey Bay	Fri. 7:00 am
Kelsey Bay	Fri. 7:30 am	Ocean Falls	**Fri. 6:00 pm**
Ocean Falls	**Fri. 6:30 pm**	Prince Rupert	Sat. 7:00 am

Southbound/Saturdays

From Prince Rupert

Leave		Arrive	
Prince Rupert	Sat. 10:00 am	Ocean Falls	**Sat. 10:30 pm**
Ocean Falls	**Sat. 11:00 pm**	Kelsey Bay	Sun. 9:30 am
Kelsey Bay	Sun. 10:00 am	Tsawwassen	**Sun. 7:30 pm**

Book Now and Save!

Off-season fares will be in effect. "Sail 'n Save" excursion fares, with 20% reductions on pre-paid round-trips are also available through the off-season period. Offer applies to drivers, passenger vehicles and passengers. Fare is valid up to 60 days from date of departure. Bookings must be made 30 days in advance and ticket purchased 14 days prior to sailing date. A variety of exciting new "Saving Season" tour packages featuring a number of optional excursions is also available. For colourful Queen of Prince Rupert brochure and details on package tours write . . .

BRITISH COLUMBIA FERRY CORPORATION

818 Broughton St., Victoria, B.C., V8W 1E4

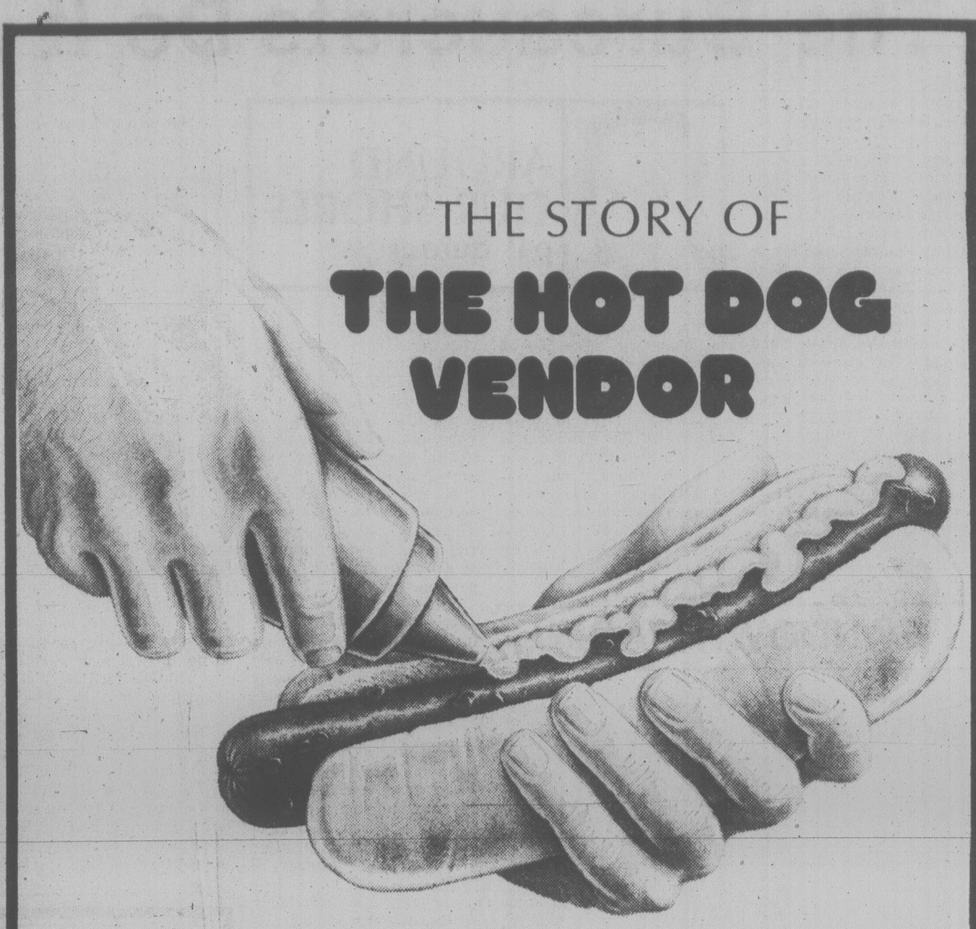
For information phone

VANCOUVER 669-1211

KELSEY BAY	**282-3351**	**PRINCE RUPERT**	**624-9627**
BELLA BELLA	**957-2244**	**OCEAN FALLS**	**289-7700**

THE STORY OF

THE HOT DOG VENDOR



There was once a man who lived by the side of the road and sold hot dogs.

He sold very good hot dogs.

He put up signs along the highway and advertised in the newspaper telling how good they were.

He stood on the side of the road and cried:

"Buy a hot dog, Mister?"

And people bought.

He increased his meat and bun orders.

He bought a bigger stove to take care of his trade.

He finally got his son home from college to help him out.

But then something happened.

His son said, "Father, haven't you been listening to the news and reading the papers?"

There's a big recession.

The foreign situation is terrible.

The domestic situation is worse."

Whereupon the father thought

"Well, my son's been to college, he listens to the radio and watches TV and he reads and he ought to know."

So the father cut down on his meat and bun orders, took down his signs and cancelled his newspaper ads.

And his hot dog sales fell overnight.

"You're right, son" the father said to the boy.

"We certainly are in the middle of a great recession."

THE DAILY COLONIST
VICTORIA TIMES

Nicaragua Rebels Gaining

Earthquake Aid Graft Opens Cracks in Somoza's Regime

By KAREN DEYOUNG
Washington Post

PORT-AU-PRINCE, Haiti — This week's daring assault on Nicaragua's national palace is a sharp escalation of an offensive launched last fall by guerrillas intent on overthrowing the government of President Anastasio Somoza.

The attack is also the single most spectacular operation in the sporadic 16-year history of the Sandinista Liberation Front, a homegrown guerrilla group named after a Nicaraguan general who died trying to prevent the 1933 ascension to power of Somoza's father, the patriarch of the 45-year-old regime.

While the attack may not signal the beginning of full-fledged revolution, it has already achieved the interim Sandinista goals of putting Somoza visibly on the defensive and focusing world attention on the Nicaraguan conflict.

★ ★ ★

Most significantly, it is likely to have at least tacit support from a large percentage of the rapidly growing anti-Somoza movement that in recent months has thrown the guerrillas, business leaders, peasants, intellectuals and students into a shaky alliance. Their only common goal is Somoza's ouster.

For years, the Sandinistas were no more than a bothersome thorn in the side of the Somozas. Small in number and hazy in ideology, they confined their activities primarily to Nicaragua's mountainous northeast, where they were generally ostracized by fearful peasants and successfully kept on the run by Somoza's National Guard.

Their support outside of student groups was almost non-existent.

Midway in their history, the Sandinistas were riddled with factionalism, and divided into three groups with goals ranging from pure nationalism and the simple removal of Somoza to the installation of a Marxist-Leninist government.

Next to Tuesday's attack, the Sandinistas' most widely publicized operation came in 1974, at a time when the government was confident of their weakness and had become complacent in its ability to control their activities.

The guerrillas broke into a party in an upper-class Managua home from which the then-U.S. ambassador Turner Shelton had just left. Taking numerous hostages, they eventually exchanged them for a multimillion-dollar ransom and a flight to Cuba for them and several formerly jailed compatriots.

An enraged Somoza subsequently delared a state of siege, giving the National Guard special powers and virtually eliminating all political and press opposition.

With its anti-guerrilla zeal inflamed, the National Guard began a series of operations in the northeastern mountains that over a period of years allegedly resulted in the indiscriminate murder and disappearance of hundreds of peasants.

It was not until early 1976, however, that reports of such operations began filtering outside the country and Somoza came under heavy criticism from human rights abuses. While the United States had always considered Somoza a staunch anti-Communist ally, the Carter administration began to cool on the relationship and gradually cut U.S. military assistance.

★ ★ ★

The U.S. pressure grew until Somoza lifted the state of siege last September, gradually liberalized his government and promised to withdraw himself and his family from power after elections scheduled for 1981.

By late September, however, non-guerrilla opposition to Somoza had begun to spread. Many Nicaraguans place its real beginning in 1972, when an earthquake devastated the country. Substantial sums of international aid flowed into Nicaragua, and much of the funds ended up in Somoza's coffers through his extensive ownership of Nicaraguan land and businesses. For the first time, local businesmen said, Somoza blatantly denied them their accustomed cut in the riches.

Last summer, when a near-fatal heart attack put Somoza out of commission for several months, many Nicaraguans who previously had seen no possibility of his removal seriously began to envision a Nicaragua without him.

When the long-dormant Sandinistas launched a series of surprise attacks against scattered National Guard garrisons in October, many former opponents applauded them.

By that time, the guerrillas, who had set up operations not only in Cuba but also Costa Rica, Mexico and Honduras, had swelled in number. They included many of the children of the business and educated elite whose support Somoza had long counted on.

Smoldering resentment against Somoza exploded in January with the assassination on a Managua street of opposition newspaper editor Pedro Joaquin Chamorro.

While the case remains unsolved, and there has been no substantial evidence that Somoza ordered the murder, most Nicaraguans seem to feel he was responsible.

Since the Chamorro assassination, Nicaragua has been torn by a virtual civil war, with the increasingly widespread opposition demanding Somoza's resignation and the president adamantly refusing to leave.

Increasingly frustrated, even some of the most pacifist elements of the opposition have begun to look at the Sandinistas — a group that now includes many of their children — as the only answer.

Antibody Lack Diabetes Key?

BOSTON (UPI) — A report published Thursday indicates doctors may be correct in assuming that diabetes in children is caused by a malfunction in the body's disease-fighting system.

The body produces millions of different antibodies. Each is programmed to recognize and destroy a specific foreign invader. But scientists believe some diseases such as diabetes may be caused by antibodies which mistakenly attack a person's own cells.

According to a report by scientists in the New England Journal of Medicine, researchers have found indications the body's immunological system makes a specific type of antibody which seeks out the cells that produce insulin and locks onto their surface.

Those cells are called islet cells and are found in the pancreas.

Games Ploy Aired

LONDON (AP) — The government-backed British Sports Council has agreed to consider a resolution urging the government to discuss with other governments a possible mass withdrawal from the 1980 Olympic Games in Moscow.

But Lord Killanin, president of the International Olympic Committee, said. "We could not move the Games elsewhere even if we wanted to — unless Moscow failed to comply with IOC rules in the staging of the Games."

France Retreats

Washington Post

WASHINGTON — Pakistan announced Wednesday that France has backed out of an agreement to provide it with a nuclear reprocessing plant that would produce plutonium suitable for use in manufacturing an atomic bomb.

The announcement represents a major triumph for the Carter administration's nuclear non-proliferation policy.

The administration is hoping for an additional piece of good news in the next couple of weeks in the form of a decision by South Africa to sign the nuclear non-proliferation treaty.

France's decision is expected to renew pressure on West Germany, which has sold a pilot nuclear reprocessing facility to Brazil.

HELMET MANUFACTURER SUED

BALTIMORE (AP) — A deaf-mute youth who was paralysed in a high school football game has filed an $11.5-million lawsuit against the manufacturer of his helmet.

The suit, filed in federal court on behalf of Gary Bradshaw, claims the defective design of the helmet was responsible for his injuries.

The youth was playing for the high school division of the Maryland School for the Deaf when he was injured in a game at Brunswick, Md., the suit said.

The suit blamed his injuries, which resulted in permanent paralysis, on the defective design of the Model HA91 football helmet, manufactured by Ridell Inc., of Des Plaines, Ill.

The suit alleged the manufacturer had prior notice of the dangers of the helmet, but continued to offer it for sale.

Bertram Goldstein, the youth's lawyer, said there has been one lawsuit in Florida and several in the U.S. Midwest resulting from injuries to players wearing helmets made by the same manufacturer.

COLONY
MOTOR INN
THE SIDE DOOR
IS OPEN AND
THE GIRLS ARE BACK

Woolco
CORRECTION
In the "Kids' stuff school stuff" supplement to the Tuesday Times & Wednesday Colonist the floral print blouse (A) on page 6 has not yet arrived but will be on hand shortly.
We apologize to our customers for any inconvenience this may have caused!
8-25x

We Thought You Should Know
TRUCKS

1978 DODGE D100 PICKUP
"THE EAGLE"

YOU GET: 131" Wheelbase Sweptline ½ Ton
*Slant 6 motor
*Custom radio
*Power steering
*Front disc brakes
*Rear step bumper
*Dual horns
*Spare wheel and tire
*Cigar lighter
*Convenience package
*3 speed transmission
*Sport stripes and more
$5393 SALE PRICE

1978 DODGE D200 PICKUP
"THE HAWK"
YOU GET 131" Wheelbase Sweptline ¾ Ton
*Slant 6 motor
*4 speed transmission
*Power steering
*Front disc brakes
*Custom radio
*Rear step bumper
*Dual horns
*Spare wheel and tire
*Convenience package
*Heavy duty shocks
*Sport stripes and more

$6696 SALE PRICE

1978 DODGE B100 TRADESMAN VAN

"MOPAR"
YOU GET: 109" Wheelbase Van
*Slant 6 motor
*Dual vinyl bucket seats
*Door and glass package
*Low mount mirror
*Spare wheel and tire
*Convenience package
*Sport stripes and more.
$5696 SALE PRICE

ENSIGN
NEW AND USED CARS
YATES AT COOK
CHRYSLER
PLYMOUTH
NEW AND USED TRUCKS
QUADRA at CALEDONIA
386-2411

Fishing Quota Proposal Aired

POWELL RIVER (CP) — A radical new system in which fishing rights would be allocated in a similar fashion to timber rights was discussed here Thursday by academics and government fishing officials.

There currently are no curbs on the number of fish any individual licensed fisherman can catch, although there are growing restrictions to cut back the number of new fishermen entering the industry.

Under the new allocation proposal, a fisherman would be told the number of fish he could catch of each type, and would be required to stop when the quota was filled.

Dr. James Crutchley, fisheries economist with the University of Washington, suggested the allocation system Thursday.

It is a proposal also favored in the past by others, including Dr. Peter Pearse, co-ordinator of the University of British Columbia's (UBC) natural resource economics program and a moving force behind the symposium here.

Pearse said government officials — faced with a whole new set of economic and social repercussions brought on by the new 200-mile fishing limites — must come up with new fishing policies and are interested to explore new alternatives to ensure fair distribution of the fishing resources.

He stressed that the symposium was strictly an informational gathering and has no policy-making function, however, he noted there are precedents for allocation systems in other fields such as timber, water and grazing rights.

The symposium, co-sponsored by UBC and the federal fisheries department, was attended by 36 experts and government officials from the United States, Britain, Australia, and Canada.

Pearse said Canada has attracted enormous interest from fishing countries of the world, because it was the first country to restrict entry to its commercial fisheries when it instituted the limited-entry salmon fishing program on the West Coast 10 years ago.

Cigarette Responsible For Fatal Fire

NANAIMO (CP) — A house fire that killed a seven-year-old boy in this Vancouver Island community Monday was started by a misplaced cigarette, assistant-fire chief Bud Dumont said today.

Dumont said the family of Jamie Larson had been playing games until late Sunday during which time the adults were smoking.

About 1½ hours after they retired, the fire department was notified. This would have been enough time for heat to build up and blow out the windows, he said.

The boy had been led to the front door of the burning house and told to leave, Dumont said, but apparently he panicked and ran back in to find his family. He was overcome in the home's kitchen.

Six others in the home escaped the fire and discovered him missing. Attempts to rescue him failed.

Not Smoking Worth $6,500

MOSCOW (AP) — A trade union in the mining region of the Soviet Ukraine has instituted a $6,500 prize for any shop or section whose workers all quit smoking, the Soviet news agency Tass said.

The agency said workers receive anti-smoking lectures before each shift and that management has quit smoking as an example to the workers.

Four Americans Dead In Cessna Wreckage

Four Americans were found dead Thursday on Vancouver Island in the wreckage of their Cessna 185 single-engine float plane, a search and rescue spokesman said today.

The wreckage was found by a Canadian armed forces' Twin Otter at 4:55 p.m.

The spokesman said the plane was located near Rivers Inlet, 70 kilometres north of Port Hardy.

The victims were identified as Earl Lahmeyer, the pilot, Ken Peasly and Don Bates — all of Seattle — and Bob Avis of California.

The plane went missing Monday on a flight from Rivers Inlet to Friday Harbor on San Juan Island.

The search has been called off for Don Bell, 54, of Vancouver, missing after leaving Tsawwassen 4 p.m. Wednesday in a 14-foot catamaran to go fishing.

His disappearance is now being treated as a missing person case by the Delta police.

ALF BECKER'S CHAIN SAWS
2981 Tillicum Rd.
384-6414

SERVICE 384-8174
VICTORIA DODGE CHRYSLER
2.50 DAY
WEDNESDAY, AUGUST 30
CHECK THESE VALUES!
YOUR CHOICE:
☑ AIM HEADLIGHTS
☑ LUBE JOB
☑ COOLANT SYSTEM CHECK
WE TAKE RAIN CHECKS
8-26x
(DL D00867A)
GOOD FOR MOST CARS

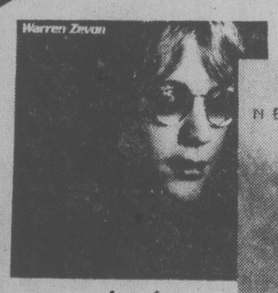
"A PRIZE WINNERS PARADISE! ...PNE '78"



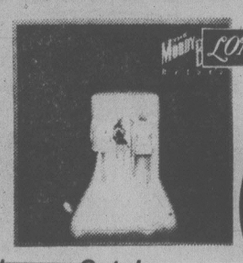
Come to the Fair and get a Prize Program that gives you 5 chances to win a dream home, a new car and fabulous appliances. And play the all new Treasure Chest Contest! Search the Fairgrounds for five Treasure Chests, leave the proper prize program ticket at the site and you could win thousands of dollars in free prizes! Come join us – it could be your turn to win!
PNE
DISCOVERY FAIR PNE '78

Kelly's RECORDS & TAPES
$1,000,000 RECORD WAREHOUSE CLEARANCE
DON'T MISS THE PRIZES AND THE BIG SAVINGS. PRICES SLASHED ON ALL OUR RECORDS & TAPES
WIN 1000 SILVER* DOLLARS
NO PURCHASE NECESSARY * OR EQUIVALANT VALUE
OR ONE OF 225 OTHER PRIZES!
DETAILS AT ANY KELLY'S STORE AND ON 1410 CFUN RADIO
*Canadian Coins Contain No Silver.
FINAL WEEK

Warner/ Elektra/Atlantic



Capitol

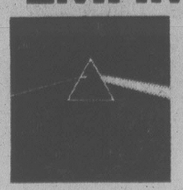

NOW ONLY $3.49 EACH LP.
TAPES $4.49 WHERE AVAILABLE
Little River Band - *Sleeper Catcher*
Queen - *News Of The World*
Warren Zevon - *Excitable Boy*
Jimmy Buffett - *Son Of A Sailor*
Moody Blues - *Octave.*
QUANTITIES LIMITED

CANADA'S TRIBUTE TO ELVIS

A VERY SPECIAL ALBUM PRESSED IN GOLD VINYL
NOW ONLY $5.49 EACH LP.
RCA QUANTITIES LIMITED

TIME SPECIAL
SATURDAY, AUGUST 26
9:30 AM ONLY
Star Wars - Soundtrack
2 LP. SET ONLY
$4.99 EACH SET
GRT
QUANTITIES LIMITED One Per Person

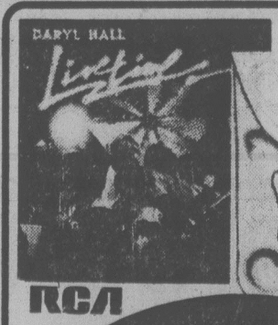
CLEARANCE SPECIALS
Thousands of LPs to choose from by Salsoul Orchestra, John Denver, Willie Nelson, Kool and the Gang, Graham Parker, K.C. and the Sunshine Band, James Last and many, many more.
FROM $1.49 EACH LP.

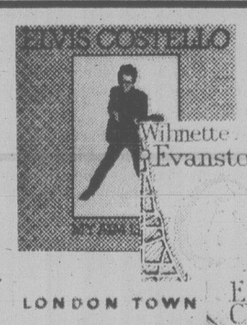
EMI IMPORTS


Capitol
Pink Floyd - *Dark Side Of The Moon*
Bob Welch - *French Kiss*
NOW ONLY $5.49
PLUS...•Pink Floyd - Atom Heart Mother, •Be Bop Deluxe - Axe Victim, •Best Of The Goons, •The Shadows - Greatest Hits, •Yardbirds, •Beatles - Sgt. Pepper, •Bay City Rollers - Once Upon A Star and many many more.
QUANTITIES LIMITED

SPECIAL LIMITED EDITION
DIRECT TO DISC SUPERIOR QUALITY RECORDINGS...
Featuring Thelma Houston And Pressure Cooker
The Ultimate In Sound Reproduction
NOW ONLY $19.95 EA.
QUANTITIES LIMITED

8 TRACKS From 99¢
•Paul Simon - Still Crazy After All These Years. •Maria Muldaur - Waitress In A Donut Shop. •The Band - Stage Fright. •The Hollies - Distant Light. •Ray Thomas - From Mighty Oaks. •Donovan - Cosmic Wheels. •Mahavishnu Orchestra - Live.
and many, many more.



RCA
NOW ONLY $3.79 EACH LP.
TAPES $4.79 WHERE AVAILABLE
CBS

LONDON TOWN

Capitol
Wings - *London Town*
Chicago - *Chicago XI*
Elvis Costello - *My Aim Is True*
Hall & Oates - *Live Time*
Toby Beau - *Toby Beau*
QUANTITIES LIMITED

The People At Kelly's Always Come Thru!
Kelly's Stereo Marts
728 YATES STREET
388-5502
CHARGEX
master charge
8-25x
feelin' good about Kelly's

Tweed Suit Next Rage?



Diane von Furstenberg (right) tries on new velvet blazer over pink dress while model at left shows new "body beautiful" style designer thinks will replace her popular wrap dress.

By BERNADINE MORRIS

Diane Von Furstenberg has changed her image.

The sexy wrapped dress in printed jersey that managed to flatter a multitude of women of different shapes and sizes — 1,300,000 have been sold since she started in business with it eight years ago — is still in her collection. But she has gone on to other things.

Tailored suits, for example. Her favorite is in tweed, with a two-button mannish jacket and a narrow skirt.

"I can't wait until it hits the stores," she says. "I think it will be as big as the wrapped dress."

Velvet blazers are another addition. Like the tailored suit jackets they can be worn over the print dresses. The designer has been dressing like that herself for sometime.

"I always try to do in my collection what I like for myself," she says. "I'm a woman who makes clothes for other women. That is my biggest asset."

Women have changed enormously in the last few years, Miss Von Furstenberg believes.

"They used to take a designer's word for everything," she says. "Now they're more self-confident. They know what they want, what looks flattering on them. They will not follow any designer — or any fashion — blindly."

Von Furstenberg has also changed the nature of her business. She has recently arranged with the Puritan Fashion Corporation to do the manufacturing and the selling of her styles, "so I can concentrate my energy on the designing."

Other licencees produce her furs, raincoats, shoes and lingerie.

She has bought out her partners in her cosmetics company and now owns it herself. She will aim for closer coordination between her cosmetics and her fashions.

"I want to design clothes the way I pack my suitcase," she explained. "I always travel very light — and I always have more than enough to wear when I get there."

Typically, she would pack two dresses, a pair of pants, a blazer and some silk pajamas. So far, she has not been able to produce the silk pajamas, but she plans to add them soon.

"I never wear long dresses — I wear silk pants instead. They work whenever it's a black-tie evening, they're far more comfortable and you can wear them around the house," she says.

New York Times

BUY THEM AT STORE

It is unsafe to home-can mushrooms because a safe processing time has not been determined.

family

Looking Into Bottled Water



caveat emptor

By LYNNE GORDON

There's been a dramatic increase in the sales of bottled water in recent years reflecting the concern that many consumers have about the destructive effects of widespread pollution, in all of its many forms, on the quality of public drinking water.

But at the same time consumers are also asking some hard questions about the products — such as bottled water — that are being widely promoted as today's alternative to ordinary, old-fashioned tap water.

Some of the answers that come up when you start to look at water in all its forms, and make comparisons, may surprise you.

I'll start with two of the most common questions. First of all:

Sometimes bottled water is called spring water, sometimes it's called mineral water. What's the difference?

There really isn't a big difference between them. The main thing is that there's a higher concentration of minerals in mineral water than there is in spring water.

Federal regulations state that if the total mineral content is above 1,000 milligrams per litre (mg/l), it's mineral water. Below that figure, it's spring water.

Still another form of bottled water is distilled water, which is made by heating water to produce steam — which then condenses to produce a form of 'soft' water that has just about all the minerals taken out of it. Distilled water has a flat taste and lacks the balance of minerals that you find in water in its natural form.

How can you tell if bottled spring water really is spring water?

You start by taking a close look at the label on the bottles.

First you find the brand name.

Somewhere close to it, you'll see the 'product name,' which indicates what's inside the bottle.

If it says 'spring water,' look for the fine print elsewhere on the label that indicates the amount of mineral salts that are dissolved in the water. It should also indicate the total fluoride iron content.

If you see these listed, you're on the right track. That's because, by government regulation, a product labelled as either spring water or mineral water has to list the total mineral salt content, as well as the total fluoride iron content.

But what if the product name doesn't say it's spring or mineral water? What if it's labelled 'table water,' 'purified drinking water' or simply 'bottled water' instead?

This is where things get a little tricky.

According to the present regulations, a bottler selling spring or mineral water can choose to label it as, say, purified drinking water, instead of calling it spring water or mineral water. But on the other hand, a product labelled as purified drinking water could in fact also come from a municipal water supply, and have the chlorine from the municipal water-treatment plant removed through use of a carbon filter.

In other words, with something that's labelled as purified drinking water or table water, you could be getting spring water — or you could be getting tap water that's gone through a filter (meaning there won't be any telltale taste of chlorine to it).

There's nothing in current regulations of the health protection branch of the Department of Health and Welfare to prevent a bottler from running water from a municipal water supply through a carbon filter and selling the product in health food stores, as long as it's not labelled as 'spring water' or 'mineral water.'

Keep in mind also that the brand name can include a word such as 'spring' or 'mineral' in it but the ingredient can still be filtered tap water what really counts is the information in the product name.

If you have any doubts about what you're buying, check the label for the name and address of the bottler, and phone or write for further information. If you're still confused, contact your regional office of the Department of Consumer and Corporate Affairs or the health protection branch of Health and Welfare Canada. These two departments look after different aspects of the labelling regulations. Another source of information is your local public health unit.

NEXT: Is bottled water any better than tap water?

GORGE ROAD GardenCentre

CLEMATIS Just arrived. Beautiful vines—"Queen of the Vine." Many excellent varieties to choose from. 2.95 each

EXCELLENT SELECTION OF TROPICAL PLANTS SUMMER HEATHERS

475 GORGE RD. EAST (Next to Revelstoke, formerly Stewart & Hudson)

8-26x

Kmart Gives Satisfaction Always

SATURDAY MONEY SAVERS AUG. 26th ONLY

SAVE 98¢ PRESTONE II Year round coolant anti-freeze 4.55 litres Kmart Reg. Price 5.97 LOOK HOW YOU SAVE SATURDAY ONLY 4.99

BACK TO SCHOOL TRI-LOK COVERS Package of 5 tri-loks with labels. Kmart Reg. Price 87¢ LOOK HOW YOU SAVE SATURDAY ONLY 57¢

SAVE 53¢ SUPER GLUE .3 ADHESIVE Repairs in seconds. Holds up to 5000 lbs. Kmart Reg. Price 1.97 SATURDAY ONLY LOOK HOW YOU SAVE 1.44

SAVE 1.52 6" Split Leaf PHILODENDRONS and 6" Assorted Hanging HOUSE PLANTS Kmart Reg. Price 3.99 SATURDAY ONLY LOOK HOW YOU SAVE 2.47

SAVE 60¢ CANADIANA COLORING PENCILS 10 pencils per pkg. Kmart Reg. Price 1.39 SATURDAY ONLY LOOK HOW YOU SAVE 79¢

SPORTING GOODS CHILDREN'S AND ADULT MUSTANG FLOATER JACKETS Heavy-duty nylon shell. Assorted colours. Sizes 8-16, small to ex. large. Kmart Reg. Price 39.97 and 44.97 SATURDAY ONLY LOOK HOW YOU SAVE 32.97

500 LBS. ONLY DELICATESSEN COOKED HAM Delicious, lean cooked ham. SATURDAY ONLY LOOK HOW YOU SAVE 2.52 lb.

University Heights Shopping Centre 3986 Shelbourne St. (Saanich) Victoria, B.C. Store Hours: 10 a.m. to 10 p.m. Mon. to Friday 9 a.m. to 10 p.m. Saturday

8-26x "We reserve the right to limit quantities"

THE ISLAND GALLERY LTD. ANTIQUES

fine furniture · paintings · prints

THE ISLAND GALLERY 2188 Oak Bay Avenue Tues - Sat.

PRINCESS MARGUERITE FASHION AFLOAT

Cruise in style. See the latest in fashion presented by professional models.

DATE August 30 | FASHIONS PRESENTED BY "The Bonz"

LEAVE VICTORIA 4:30 PM ARRIVE SEATTLE 8:45 PM

T.E.V. PRINCESS MARGUERITE IS REGISTERED IN CANADA

OAK BAY VILLAGE SHOES

HUSH PUPPIES Lace and slip-on. Brown and black leather. Size range: 7 and up. All regular stock. Sale Price 19.95

NORTH STAR SAVE TO UP $8.00 ON JOGGERS AND CASUALS FOR GIRLS AND GUYS SALE PRICE JOGGERS FROM 11.95 CASUALS FROM 22.95

BACK-TO-SCHOOL SALE NOW ON

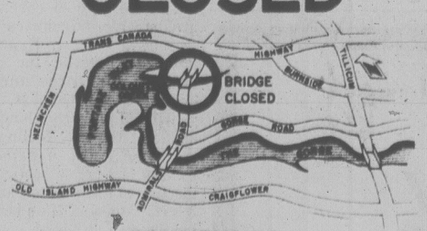
C-O-U-G-A-R-S Casuals for Girls—5 Styles SAVE $8.00 SALE PRICED FROM 19.95

CHARGEX MON.-SAT. 9-5:30

8-25x

2238 OAK BAY AVE. 598-3031

ADMIRALS CLOSED



COMMENCING MONDAY

ADMIRALS ROAD WILL BE CLOSED FOR BRIDGE REPAIRS

AUG. 28 TO SEPT. 22

ALTERNATE ROUTES ARE SHOWN ABOVE

— SAANICH ENGINEERING DEPARTMENT

Chance for Children in Outdoors



elizabeth forbes

It's an annual project, sponsored by the British Columbia Youth Parliament (BCYP).

A program that sees boys and girls between the ages of eight and 12, who otherwise would not have such an opportunity, given a week to enjoy outdoor living.

I'm talking about Camp Phoenix, organized and conducted by members of the BCYP (themselves in the age bracket 16 to 21) as part of their on-going program based on the slogan, Youth Helping Youth.

This year's camp starts Sunday and will continue all next week at the George Pringle Memorial site on Shawnigan Lake.

"It's going to be an exciting challenge," says Christine Eidt, a member of the BCYP Cabinet and one of the planning committee.

"There will be 56 kids, the maximum we can take. They are coming from as far away as Trail and Kamloops, also from the Vancouver and Victoria areas."

Those from the mainland will gather in Vancouver where they will be billeted overnight and taken across to Camp Phoenix in buses provided by MacMillan, Bloedel Ltd.

Youth Parliament counsellors, all volunteers, plan to be in camp early Saturday for a final briefing.

"They will be shown pictures of the young campers and health forms that have been filled out for each one," Christine explained.

"In this way they will become familiar with as many angles of the week's program as possible before the campers arrive."

The BCYP works for maximum proficiency through regional districts and regional officers. And it is in these regions that efforts are made to find boys and girls who will benefit from a camp experience.

Social service and human resources people are contacted and from them names are gathered.

"We look for youngsters who have had no experience of camp life and who wouldn't have an opportunity to do so unless they come to our camp," is the way Chris puts it.

"Once we have the names, we visit the homes and find out if a parent or parents would like their youngsters to attend the camp.

"Then, we make a final choice in consultation with our counsellors."

Plans for this year's camp started last autumn soon after the BCYP cabinet was named for the 1977-78 year.

In June, the 20 or more members who had volunteered to help in various capacities met in Vancouver for a weekend training session.

They were given talks by knowledgeable people on waterfront care, crafts, first aid, the stars and on problems that might surface during the week.

Food details were planned and a waterfront director, nurse and cook named as the only paid staff.

"Remuneration they get is really very small in comparison to what they do," Chris says. "They give far more than they get, in time and expertise."

A day-to-day program was outlined at the June session and has now been finalized.

Sunday the youngsters will be shown around the camp, allotted to their cabins and "perhaps have a campfire, sing-song in the evening."

Out-trips have been arranged. They include trail hikes, climbing Mt. Baldy, exploring little islands in Shawnigan Lake and a visit to the Cheema dairy farm. (Two of the Cheema family, Tarsame and Chakaur, are members of the youth parliament.)

There will be a western evening with a special dinner and a square dance conducted by Victoria's Al Ritchie.

Also planned is a backwards dinner, starting with desert and followed by a program around a campfire.

Christmas will be celebrated next Thursday, commencing with a sunrise service and ending with a special dinner, a tree, gifts and Santa Claus.

"Believe it or not, some of the kids we get have little or no fun at the real Christmas season," Chris explained.

Tuesday evening has been named Phoenix Night, when the history and background of the camp, started first in 1968, will be given by members of the present BCYP Senate.

Linda Reid, Vancouver, BCYP minister of extra-sessional affairs, is in charge of this year's camp.

Sue Hunter, Premier of the Youth Parliament, will be there throughout the week.

Victoria members on the planning committee with Miss Eidt are Susan Tabata and Anthony Gurr.

Postscript: An "extra special" event scheduled for Sunday afternoon will be the presence of British Columbia's new Lieutenant-Governor, Hon. Henry P. Bell-Irving, who has accepted an invitation to visit Camp Phoenix and have dinner with the boys and girls that night.

Victoria MP Alan MacKinnon has also accepted an invitation to visit the camp next week.

Footnote: Perhaps you are wondering how the BCYP finances this ambitious camp project and other youth activities.

Throughout the year its members sell bonds for small or large amounts to any person or any organization wishing to help. These bonds are tax deductible.

If you are interested in what these young men and women are trying to do and would like to have some of those bonds, get in touch with Christine Eidt. Her telephone number is 382-5592.



—John McKay photo

CHRISTINE EIDT
. . . an exciting challenge

$15 — $15 — $15
Freshly emptied
45-GAL. OAK WHISKEY
— BARRELS —
PH. 383-1328

AFTERNOON AND EVENING CLASSES IN INTERIOR DECORATING



Joseph Egoyan

Once again the fascinating study of interior decorating will be introduced to you by theoretical and practical analysis. These lectures will be held in the store and also supplemented by on-location studies in selected homes including a visit to the residence of Mr. Egoyan to discuss the problems arising in furniture arrangement, color schemes, lighting, styles, theme, drapery and carpet selection and proper use of pictures and accessories.

Mr. Joseph Egoyan, B.A. ED., your instructor, is well qualified with extensive theoretical and practical knowledge. He is a graduate from the Art Institute of Chicago and California College of Arts and Crafts, has taught at Oakland Tech High, Calif., the American College in Cairo and the Evening Adult Education program in Victoria. In addition, he has a wealth of practical experience in retail field as proprietor of Ego Arts Gallery in Cairo for five years, and Ego Interiors in Victoria for seventeen years. Mr. Egoyan is a qualified artist and has exhibited his art works in a number of one-man shows in the U.A.R. and U.S.A. He won first prize in Vancouver Island Jury Show at the Art Gallery of Victoria, also a one-man show theme "BIRDS" was displayed at The Victoria Provincial Museum, The Burnaby Art Gallery and is now at Ego Interiors.

For the past fourteen years this course in interior decorating has been given by Mr. Egoyan twice yearly in three separate classes each week. At an average of twenty students in each class, more than a thousand students have taken the course to date.

THE CLASSES WILL BE HELD TUESDAY AFTERNOONS FROM 1 TO 2:30 P.M. AND ALSO EVENINGS ON MONDAY OR WEDNESDAY 7:30 TO 9 P.M.

CLASSES START SEPTEMBER 25th, 26th, and 27th AT EGO INTERIORS. TOTAL COST OF FIVE LECTURES ONCE A WEEK, $25.00.

ego interiors
1028 FORT ST. (Near Cook)
Phone 382-3200

WELCOME TO 2 FLOORS OF UNIQUE DESIGNS

• Furniture • Lamps • Gifts • Toys • Rugs • Jewellery • Fabrics • Dinnerware • Games • Artwork • Ceramics • Kitchenware • Decorative Accessories • Glassware • Chinaware • Flatware • Stainless Steel • Holloware • Plastic • Mobiles • Place Mats • Linen • Bags • Cushions and Much More.

7-14

TILE TOWN



ARMSTRONG
SHEET VINYL
ROLL ENDS
½ PRICE

8-25

CHARGEX
master charge
TILE TOWN
200 ESQUIMALT RD.
OPEN DAILY 8:30 A.M. TO 5 P.M.
LOTS OF PARKING

Cooking Demonstration

Amana Touchmatic Radarange MICROWAVE OVEN

Friday 6 p.m. - 9 p.m.
Saturday 10 a.m. - 4 p.m.



Phone ALVIA YORK at 386-6745
to register for our next evening cook class.

THE APPLIANCE SPECIALISTS

• MICROWAVE
• COOKING CLASSES
• MICROWAVE OVENS
• MICROWAVE
• ACCESSORIES

McDonald Supply Ltd.
370 Gorge Road East 386-6745

• Carpet
• Ranges
• Refrigerators
• Washers-Dryers
• Dishwashers
• Wall Ovens
• Cook Tops

8-19

Youth Clinic

Young readers' questions on human relations and sex are answered by a panel of experts: Marion Powell, medical doctor; Blair Shaw, psychologist; Graham Cotter, clergyman; and Bruce Vichert, social worker. Send questions to Youth Clinic, The Victoria Times, 2621 Douglas St., Victoria, B.C., V8W 2N4.

Dear Dr. Shaw: I am 15 years old and think I love a very beautiful girl a grade behind me in school. My problem is that for the past 10 months in which I have felt this way, I have never met her in person.

She is very popular and I heard she has a nice personality. I am sure she knows who I am by name because I was well-known and respected at school. I feel very depressed and angry with myself because I hadn't the courage to speak of my feelings to her and must face two months of loneliness. I cannot forget her, yet I have a strong fear of rejection.

ANSWER: You seem to be in love with a dream. If you stick with it you can't help but be disappointed.

Either talk with her and see if she is interested or talk with yourself and decide whether you want a dream or a real friend in your life.

Sometimes we start a romance with a girl and, in our own mind, make her out to be the "ideal we always dreamed of." This has its problems, too. Eventually, reality comes to the top and we see her as she really is. Often this is a disappointment because she isn't as perfect as we were making her out to be in our mind.

Your dream is at a distance. Just be careful not to be too jolted if she doesn't react with terrific interest when you approach her. Remember that you have been building this dream while she didn't even know about it. If she got to know you and very gradually became aware of your interest, she may like you in the way you want. If she is "otherwise engaged," look at all those other girls around. You will likely be spending a lot of your life with one of those "others" in any case. We seldom marry our early sweethearts, but the early romance is great all the same — heartbreaks and all.

Dear Dr. Powell: I think it might be a good idea if you devoted one of your columns to Venereal disease.

Most teen-agers know the facts of life, but very few know the facts about VD. Perhaps if you could tell us about it, many teen-agers could be spared the agony of having it.

You should mention how VD is contracted, how it spreads, the symptoms, and what to do if you get it.

ANSWER: I have answered specific questions about venereal disease on a number of occasions. However many of the facts bear repeating again and again.

VD is a term for a group of diseases called venereal or sexually transmitted diseases. These diseases are spread from person to person through intimate contact, nearly always sexual contact. The spread is from an infected individual to another person through contact of the mucous membranes, which include the inside of the mouth, the genital tract and the rectum.

There are a number of these diseases but the two that are most common in Canada are gonorrhea and syphilis. Gonorrhea is far more common and it presents certain problems. The symptoms in the male include a discharge of pus with pain and burning on urination. The symptoms may be similar in the female but it is more usual for the female to experience no symptoms.

Because many women do not have symptoms it is extremely important that tests be carried out in a clinic or at the doctor's whenever contact has taken place with a person who has the disease.

With syphilis, the first sign is a small, painless ulcer which will heal up completely even without treatment. This is known as the primary stage. If the disease is undiagnosed or untreated, after a few weeks the secondary stage occurs. This may take the form of a rash.

The diagnosis of syphilis is made by examing the fluid of the primary ulcer and finding the oganism called a spirochaete.

Anyone who is concerned about VD or wants to be sure he or she is free of disease should go to a doctor or clinic for tests. These are done in confidence so that there is no worry about anyone finding out. There are clinics in hospitals and health departments.

Dear Mr. Vichert: I am a 14-year-old girl with a common problem, but no answers. My problem is my parents.

It seems that lately everything I do is wrong. I get in trouble for the smallest things. I can't even play football without going through the third degree. However, my brothers, age 10 and 8 can go and come as they please.

My parents embarrass me in front of my friends. If I'm on the phone they yell at me to get off. I ask them to please stop but they tell me I spend too much time on the phone ayway.

It's not as if my marks are low or anything. I've always done well in school and I don't smoke or drink. And they get very upset if I hang around with different people. I am very confused and would like some help.

ANSWER: I quite agree that sometimes it is very difficult to get along with one's parents. This can happen for many reasons.

Sometimes the problem is with the parents — they may be having a difficult time in their relationship, or be worried about money, or be deeply concerned that their children will have problems.

Sometimes the children do not let the parents know what they are thinking, are experimenting with different forms of behavior and not communicating with their parents, or they are growing up faster than their parents think.

In your situation, I would suggest that your spend some time trying to understand what is happening with your parents.

You may also think about your own attitudes and behavior. Are you reacting and doing things that will make your parents proud of you?

If you cannot find any reasons for the difficult time you are having that you can change, then do some protective work. Let your friends know that your parents become upset if you talk too long on the telephone so you are going to limit the length of your calls. You may be surprised to find that many of your friends have the same problem.

I hope that you will be successful in helping your parents understand you — they will be missing a lot if they don't.

MOTHER EARTH NEWS

$30 Can Buy New Tires

Need new rubber for your car, truck or van? Got $30? You may be in luck, as *Mother Earth* reader Bob Sutter explains.

★ ★ ★

For the past nine years, I've turned a deaf ear to every advertisement for "sale-priced" tires that I've been exposed to because I know how to get top-quality treads for just $5 to $20 apiece. And I'm not talking about retreads or baldies, either.

How do I keep from paying $40 to $70 each for new tires? Simple. All I do is visit a few of the larger auto junkyards in the area and choose from hundreds of choice, nearly new tires that have been removed from damaged autos.

In four hours or so of "work" on a Saturday morning, I can save about $100 on rubber for my car. You, too, should be able to save at least that much.

Step one in finding used-tire bargains is locating the names and addresses of auto wrecking lots in your locale. I always call ahead to make sure the establishments in question save salvageable tires. The ones that don't, of course, aren't worth checking.

Next, it's time to don some old clothes and with a list of auto parts yards in hand, your exact tire size in mind and a knife in your pocket, head out for the closest "tire recycling centre."

Once you reach your destination, confronting 500 or 600 tires can be anxiety-provoking without a plan of action. Therefore, bear in mind that in addition to looking for the right-sized rubber for your vehicle, you want check tires for the type of construction (radial or conventional-ply), eveness of wear, depth of tread and structural soundness. Let's consider each of these factors one by one.

TYPE OF CONSTRUCTION: Given a choice, I'll take steel-belted radials over conventional-ply tires any day. Radials hold the road better, have less rolling resistance and take twice as long to wear out as ordinary tires.

The only real drawback to radials is that they can't be used on the same vehicle with conventional-ply tires. So if you're shopping for more than one tire, by all means consider radials. They're really superior, but be sure to mount matched sets of either bias, or radial-ply tires on all four wheels of your vehicle.

EVENNESS OF WEAR: Immediately reject any tire whose tread is cupped, dished or bald along one edge, no matter how good the rubber is elsewhere. Why buy an unevenly worn tire when you don't have to? I've always been able to find matching sets of nearly-new tires after just a little searching.

TREAD DEPTH: The more tread a tire has left, the better. The quickest way to tell if a tire is worn out is to look for "wear bands." These are ridges built into and across the width of the tread at fixed intervals around the tire's circumference. When the rubber is worn down so the bands are exposed, the tire has had too much wear.

A more exacting check of the rubber left on a tire can be made by inserting a pocketknife's blade to the bottom of the tread, marking the spot where the top of the groove meets the blade, and withdrawing the knife. The distance from the tip of the blade to your mark should be at least 3/16 inch or whatever the legal minimum is for your area.

STRUCTURAL SOUNDNESS: Be sure to check all prospective purchases for structural effects. Examine the tire's exterior for cuts, bulges, punctures and/or over-all misshapenness. Run your hand gingerly along the inside of the tire, feeling for the same types of damage. Finally, invert a section of the tire to have a look at the interior surface. If no irregularities can be found, consider the tire sound.

PRATT & LAMBERT
PRO-HIDE LATEX PAINT
INTERIOR AND EXTERIOR 50% OFF
8-26
NATIONAL PAINT AND FLOOR COVERING
1540 CEDAR HILL X RD. 477-0151
(NEAR SHELBOURNE) OPEN FRIDAY 'til 9 P.M.

Times Changing

EDMONTON (CP) — When railways converted to diesel from coal in the 1950s, Alberta's coal industry almost died, and re-establishment of the industry has taken almost 20 years. For example, in the 1960s, Luscar Ltd. operated the single largest mine in Alberta, producing 300,000 tons a year; current production is about five million tons a year.

Summer Brings French Bargains



Youth on the Move

By LUCY IZON

PARIS — Despite the fact Paris has become incredibly expensive over the last few years, it is still possible for young travellers to find clean and reasonable accommodation in the $6 to $8 dollar-a-night range. I know because that's what I'm getting by on here.

The Summer Youth Welcome in Paris program supplies both information and an accommodation booking service until Sept. 25. Through five branch offices set up here, the program will help you book any of 4,000 beds available in youth centres. Many of these centres are actually student residences available during the French school summer vacation. I wound up with a clean single room including breakfast at a downtown student residence for $8 a night. If you wish to share to cut costs, it's possible to find one for as little as $6.

For those travelling by train there is an office located in North Station, (Gare du Nord) situated near the arrivals platform, Tel 285.86.19. If you're flying into Paris you can find one at the Orly South Airport, near the customers section.

But lineups are longest at railway stations and airports, so if you're in the downtown area you are better off to use one of the other three offices — 16 rue du Pont Louis Philippe, Paris 4, Tel. 278.04.82; 270 rue Saint Jacques, Paris 5 Tel. 325.06.20, or 49 rue Pierre Charron, Paris 8, Tel. 359.23.69.

If you would rather search on your own instead of taking a room on spec, there is another organization that is a big help. The CIDJ at 101, Quai Branly, Tel. 566.40.20, publishes a list of names and addresses of hotels, residence, youth hostels and YMCA's. The list is free and the office is not hard to find. if you use the subway, it is located near the Bir-Hakeim stop, or if you're walking, it's just five minutes from the foot of the Eiffel Tower.

Travelling by subway here in Paris is very convenient, but can be expensive. If you're going to use it, take advantage of the cut-rate price for purchasing 10 tickets at once.

The normal subway ticket costs two francs or about 50 cents. By purchasing 10 tickets at once from any subway ticket booth, the per-ticket cost is reduced to 32 cents.

If you're not a student but have the Federation of International Youth Travel Organizations (FIYTO) card, use it anywhere that offers a special student rate. I've been using this card, available from Canadian Hostelling Association offices, since I got here and have always been given student discounts.

If you are planning on travelling farther in France and need maps or other information, also make a visit to the main French Tourist Office at 127 Ave des Champs-Elysees, a short walk from the Charles de Gaulle subway stop.

There are a number of other centres operating in France that offer youth accommodation assistance. it's always best to write ahead, if you can, but if you arrive without accommodation, I have listed several places you can phone to check on what's available. The majority of these centres operate year round.

Here they are by region:

THE ALPS

Foyer de Jeunes Travailleurs. Le Chateau-Rouge, 741000 Annemasse. Tel. (50) 38-04-16. Bed and breakfast from $5.50.

Centre International De Sejour, Foyer centre Culturel. Le Peneussuy Bourg en Bresse. Tel. (74) 22-0353. Bed from $4.

Centre Eperviece. Chemin de l'Eperviere, 26000 Valence. Tel. (75) 43-63-01. Bed from $3.

THE MEDITERRANEAN

Centre Mediterranean, Chemin des Oliviers, 06320 Cap d'Ail. Tel. (93) 06-81-54. Here there is an age restriction of 18 to 30. The cost per night is more expensive, about $14, but includes breakfast and one other meal, private showers and a nearby swimming pool.

Foyer International D'Accueil De Carcassonne, Quariquet, 11000 Carcassonne. Tel. 25-75-51. Bed from $4.50. Bed and breakfast from $6.00.

Relais Internationaux de la Jeunesse, Avenue Scuderi, 06100 Nice. Tel. (93) 81-27-63. Bed and breakfast for $4.50.

Centre International (M.J.C.) Place Salengro, B.P. 127, 11192 Narbonne. Tel. (68) 32-01-00. Bed and breakfast from $5.25.

NORMANDY:

Maisonn des Cites Unies, 15 avenue Raymont-Poincare, 14390 Cabourg (this is about 200 km from Paris). Tel. (31) 91-26-65. Bed from $6.00. Bed and breakfast from $7.50.

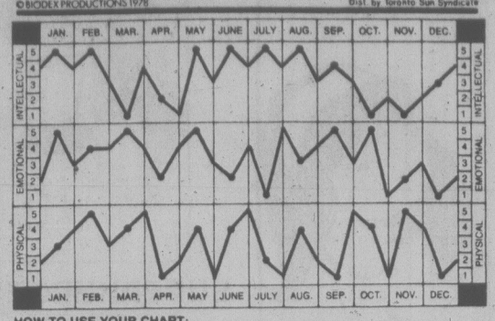
C.A.R. Nouvel Horizon, Avenue de Valeuse, 14200 Jerouville. Tel. (31) 93-34-55. Bed from $4.50; bed and breakfast from $6.

Les Horizons, Boie verte, 27100 le Vaudreuill. Tel. (32) 59-01-18. Bed and breakfast from $8 with a nearby swimming pool and private showers.

Bio-dex

Aug. 26/78 — By Ken J. Michaels — Your computerized biorhythm

© BIODEX PRODUCTIONS 1978 — Dist. by Toronto Sun Syndicate



HOW TO USE YOUR CHART:

Locate your month of birth. The dots on each graph highlight your biorhythm readouts. Check the scales on the left or right for your Intellectual, Emotional and Physical factors, from 1 to 5. Add these three numbers to obtain your Bio-dex. The Bio-dex is computed on average population age based on official Government statistics.

BIO-DEX READOUT:

0-5 Negative Cycle- **Mental fatigue makes you physically tired. Spend a quiet evening at home and let your mind rest.**

6-10 Neutral Cycle- **Make a concerted effort to count your blessings instead of your sorrows. Self pity will only deplete your energy further.**

11-15 Positive Cycle- **Don't let your enthusiasm over a new project be daunted by pessimistic acquaintances.**

A recent in-depth study of American Korean War casualties showed that 85 percent were hit on days when their biorythms were critical. A moment's carelessness, a slow reaction — presumably these make all the difference in a shooting war. Soldiers are under orders, and can't avoid dangerous situations. Remember though that we civilians have more choice: we can avoid the highway 'battlefield' when our low Bio-dex slows our mental and physical reactions.



dear abby

DEAR ABBY: My wife and I have been divorced for three years. We have two very mature and sophisticated children, a boy, 9, and a girl, 11, who live with their mother.

I have a very lovely beach home and I have a ladyfriend living with me. My ex-wife is aware of this, but my children are not.

In our settlement, my wife agreed to let me have the children for two weeks in the summer. Now she refuses to send them to me because she doesn't want them to visit a father who is living "in sin" with another woman.

I say that children should be taught the realities of life, and I don't intend to put up a phony puritanical front. My landyfriend is not a cheap floozie. She's a fine European woman with sufficient charm and intelligence to hold a man without insisting on marriage, which is more than can be said of most North American women.

How can I make my ex-wife see it my way? I miss my children. — ME

DEAR ME: You probably can't, which is just as well. I agree with your ex-wife. Your "mature and sophisticated" children will learn the realities of life soon enough, so allow them their illusions awhile longer. And if you really "miss" your children. tell your "fine European ladyfriend" to get lost for a couple of weeks.

DEAR ABBY: Whoever said that boys like good girls is crazy.

I went out with a boy one night and he made advances. I told him where to get off. He didn't get mad, but he never asked me out again, and he was the one boy I really wanted to date.

Please don't say that a boy who would pull something like that isn't "nice." I haven't met a boy yet who doesn't take a girl out for what he can get. Because of this, a boy hardly ever asks me out twice. I am beginning to wonder about this good girl stuff. What does it prove? - UNDER AGE AND OVER DEVELOPED.

DEAR UNDER: Most "nice" boys still want "good" girls. The boys who drop you because you're "good" are only boys. Stay good, and one day a MAN will come along and make the waiting whorthwhile.

DEAR ABBY: A friend of mine let me know that she got out of a sickbed to attend my daughter's wedding. She coughed and sneezed and blew her nose during the whole time, and she looked very feverish and weak. She thought she was doing us all a big favor by coming, but I wish she had stayed home. She hugged and kissed me (and several others), and the following day I came down with the same symptoms she had at the wedding. I'm not saying she actually gave me something, but it was a strange coincidence.

Abby, you would be doing a tremendous public service to remind your readers that sick people belong at home.

I can't sign this for obvious reasons. — HILLS

DEAR HILLS: And to your letter, I say "Amen."

CONFIDENTIAL TO "ON THE WAGON": No one need be conspicuous by his abstinence. Toss an olive, a cherry or a wedge of lemon into a glass of water, and no one will be any the wiser.

Painful Shingles Rate Sympathy



your health

By L. L. COLEMAN, M.D.

Can you tell me a little more about "shingles"? I came down with a severe case a few months ago. I have no idea how I got it, but it was the most painful ailment I've ever had. I'm still not over it. I'm in the itching phase now. About how long will this part of the illness last? I would like to know more about shingles.— Mr. R.N.,

Dear Mr. N.:

Shingles is known by a number of names. The most common is "herpes zoster." It is also known as "zona" or "acute posterior ganglionitis."

It is caused by a special virus that closely resembles the one that causes chicken pox. The virus affects the central nerves which come out of the spinal cord. These nerves extend around the body to the skin surface.

Shortly after the infection sets in, a series of blisters, called "blebs," can be seen on the skin surface. The pain is intense. The diesease may occur at almost any age, but is more frequently seen after the age of 50. How one acquires it is not known. Sometimes it happens to people who are chronically ill or in a weak, debilitated condition.

After a week or two, the blisters on the skin surface begin to dry up, but that's not the end of the problem. Even when signs of the condition have almost disappeared, neuralgic pain persists and interferes with rest.

It is not well-known that itching itself is considered a form of pain. The itching may persist for a long time and there is no way to anticipate exactly when it will disappear.

It is interesting that one attack of herpes zostra usually brings with it some immunity. Rarely does a second attack occur.

The distribution of "shingles" depends on the part of the spinal cord that is involved. Anyone who has ever had shingles would sympathize with your distress. I hope that by the time this column is published your shingles will be a thing of the past.

★ ★ ★

If a child is born with a misshapen head does it mean it may have some kind of brain damage that will show up later? Our first grandchild was born that way a few days ago. The doctor says she is normal. Still we are worried. — Mrs. R.I.,

Dear Mrs. I.:

Parents and grandparents are often distressed when they first see the newborn child and notice that the head seems to be swollen or distorted. Unless there is a profound, readily recognized birth defect, such a poorly shaped head has no significance at all.

It does not, in any way, indicate brain damage nor is there any reason to expect that there will eventually be trouble because of it.

The bones of the skull of a newborn infant are elastic because they do not contain much calcium. It is for this reason that their heads often take on peculiar shapes as they pass through the birth canal. The pressures made on the soft skull only temporarily change its appearance.

Common ¢ents

By KATE MacQUEEN

You've heard it before: Listen to an appliance's motor before having it delivered. That's most important for a bedroom air conditioner. (Noise levels top the list of consumer complaints about major appliances.) Once installed, you may not get a good night's sleep.

George Vandeman makes the unknown clear...on

it is written



George Vandeman Host Commentator

A half hour show of television commentary dealing with issues that affect you personally.

In his 22nd year of telecasting.

"THE MISSING CHAPTER"

Sunday, Aug. 27th at 11 a.m.

CHEK-T.V. Channel 6 & 8

PERSONAL APPEARANCE

Sept. 30th - Empress Hotel

Registration 721-3739

TIME IS UP MAKE YOUR OFFER

Owner transferred month end, new in-law suite, 6-yr.-old home for large family, big lot, quiet cul-de-sac in Colwood suburb, treed surroundings, over 1,600 sq. ft. living area, 4 bedrooms, 2 living rooms, 1 dining room, 2 kitchens, 2 4-pce. baths, 2 fireplaces, hobby and utility room, carport, sundeck, all school levels very close, low taxes, heating average $27 per month, thousands below replacement — asking $61,900.

OPEN HOUSE

SATURDAY 1-4

SUNDAY 11-3

478 WEBB PLACE

Turn right at Colwood Fire Hall to Wishart. Second last street on left.

GEORGE BREITER

478-8493

British American Realty

385-1431 8-27

Miss, Mrs. or Ms.? No Legal Restraints

LONDON, Ont. (CP) — For more than 20 years Ms. has appeared in secretarial handbooks as the suggested form of address for women whose marital status is unknown.

However, recent developments in women's rights have brought the little-known prefix out of obscurity. Women wishing to be recognized as individuals rather than as appendages of their husbands, or single women who don't wish to be classified in traditional forms, have adopted the prefix as their standard bearer, their rationale being if Mr. is sufficient to indicate male, then Ms., a combination of Miss and Mrs., is enough to distinguish female.

Experts say there are no legal requirements forcing a woman to use any prefix or adopt her husband's name upon marriage. It's a matter of personal preference.

Thomas Granger, a London matrimonial and family lawyer, said there are no legal problems with a woman using her maiden name or using either Miss, Mrs. or Ms. if she isn't using one or the other to conceal her identity for fraudulent purposes. However, it is illegal to have two names.

The only problem with married women keeping their maiden names occurs when a child is born, because then the woman must use her husband's name for registering the child. The law in Ontario demands that a child born to a married couple take the father's name or a hyphenated combination of the mother's maiden name and the father's name, with the father's name listed first.

If a woman adopted her husband's name upon marriage and then decided to return to her maiden name, she has the common law right to do so, although the procedure isn't standardized and some places might not realize women have the right to do it, said London lawyer Kathleen Chapman.

Miss Chapman, who married recently, said she is established with a law firm under her maiden name and everyone knows her by that name.

She said that when people who know a woman by her maiden name lose track of her, she's easier to find if she's kept her maiden name.

"The man I married has a very strong identity — we both have — within the community," she said. "I'm not prepared to merge my identity with his."

Lynne Gordon, chairman of the Ontario Council on the Status of Women, said she doesn't like any title before her name.

"A person's first name is the one that remains consistent throughout one's life. Lynne, that's me."

She said people get upset about the use of Ms. because they don't like to see changes in women's roles and they're reacting to women's refusals to be defined.

Some Progressive Conservative party members still rankle that leader Joe Clark's wife Maureen continues to use her maiden name, McTeer.

At the annual meeting of the Manitoba Progressive Conservative Association in February, one member introduced a motion to send Clark a resolution that his wife be known as Mrs. Joe Clark.

The resolution wasn't passed and Jodi White, director of communications for Clark, said the motion was met with catcalls.

"A fascinating place"

THE ROCKHOUND SHOP

777 CLOVERDALE 388-5341

TUES. to SAT.

Discover us soon!

7-7

John Ello and Julia Docza

are pleased to announce

THE ELEGANT FARMER DELICATESSEN

IS NOW OPEN

in the New Cedar Hill Mall

1551 Cedar Hill X Road

Complete Line of Cold Cuts and Cheeses, etc.

We Also Specialize in:

- Smoked Hungarian Sausage
- Head Cheese
- Cabbage Rolls
- Bar-B-Q Spare Ribs
- Chicken Kiev

JUST TAKE HOME, HEAT AND "BON APPETITE"

721-3822 8-26

AT-COST SCHOOL SUPPLIES

The Greater Victoria School Board offers basic kits of elementary school supplies for residents of Greater Victoria School District (No. 61) only. The price is calculated on a non-profit basis.

Your child's teacher may request some additional items but these kits will cover nearly all needs.

Aug. 28 — Sept. 1 inclusive

9:00 a.m. to 3:00 p.m.

Hampton Elementary, 231 Regina Ave.

Richmond Elementary, 2780 Richmond Ave.

Victoria West Elementary, 750 Front St.

Fairburn Elementary, 1841 Fairburn Dr.

Sir James Douglas Elementary, 401 Moss St.

Blanshard Elementary, 950 Kings Rd.

Prices:

Grade 1 — $3.85
Grade 2 — $4.55
Grade 3 — $5.70
Grade 4 — $5.30
Grade 5 — $5.40
Grade 6 — $5.40
Grade 7 — $5.40

Cash only, please. We cannot accept cheques.

GREATER VICTORIA SCHOOL DISTRICT

SCHOOL DISTRICT NO. 63 (SAANICH)

SCHOOL OPENING INFORMATION, SEPTEMBER, 1978

REGISTRATION

Students new to the Saanich School District who wish to attend school in September at any grade level are asked to register at the nearest school enrolling the grade they require. **Registration will be held at all schools between 9:00 a.m. and 12:00 noon, Monday, August 28 to Wednesday, August 30, 1978.**

Students who have attended school previously should bring their last report card with them to registration.

ELEMENTARY SUPPLY KITS

Supply kits for Grades 1 to 5, containing all necessary school supplies, may be purchased at elementary schools during the registration period and during the first week of school. Kits will be sold on a first come, first served basis. Please note that Greenglade Elementary School will not be offering supply kits this year.

Prices: Grade 1 — $2.75; Grade 2 — $3.50; Grades 3-5 — $5.00

SCHOOL OPENING TIMES

Classes for September, 1978, commence on Tuesday, September 5, at the following times:

Secondary Schools
CLAREMONT SCHOOL 8:45
PARKLAND SCHOOL 8:45
STELLY'S SCHOOL 8:15

Middle Schools
MT. NEWTON SCHOOL 8:30
NORTH SAANICH SCHOOL 8:45
ROYAL OAK SCHOOL 9:00

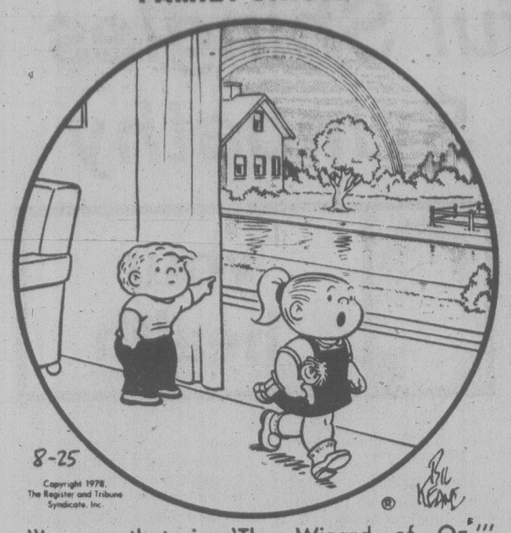
Elementary Schools
BEAVER LAKE SCHOOL 8:55
BRENTWOOD SCHOOL 8:45
CORDOVA BAY SCHOOL 8:45
DEEP COVE SCHOOL 9:00
DURRANCE SCHOOL 8:45
ELK LAKE SCHOOL 8:15
GREENGLADE SCHOOL 8:45
KEATING SCHOOL 8:45
LOCHSIDE SCHOOL 8:45
McTAVISH SCHOOL 8:45
PROSPECT LAKE SCHOOL 8:55
SAANICHTON SCHOOL 8:45
SANSBURY SCHOOL 8:45
SIDNEY SCHOOL 8:45

BUS SCHEDULES

Information concerning bus transportation will appear in the newspapers within the following week.

Please call 656-1111 if further information is required.

FAMILY CIRCLE



"I saw that in 'The Wizard of Oz.'"

DENNIS THE MENACE



"WHY WOULD I SWAP A PEANUT BUTTER SAMWICH FOR A SALAMI SAMWICH?"

"CULTURAL EXCHANGE."

WINNIE THE POOH



SUPERHEROES



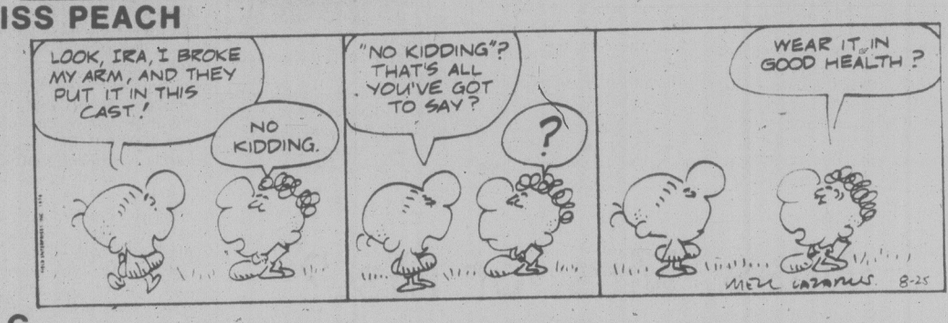
HAGAR



PEANUTS



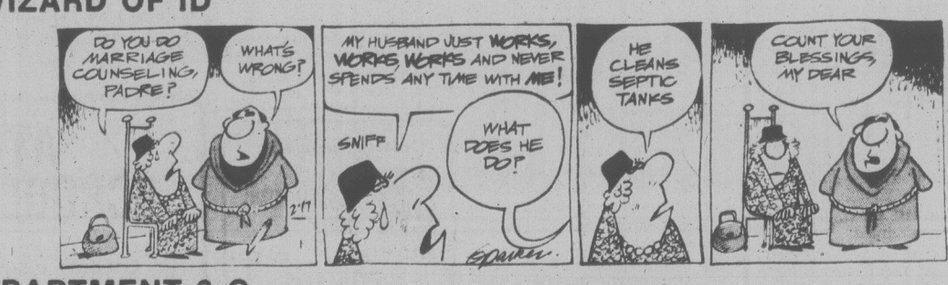
MISS PEACH



B.C.



WIZARD OF ID



APARTMENT 3-G



NANCY



MARK TRAIL



The Bridge Expert

By FRED KARPIN

Today's deal serves as another example of the fact that, if optimum results are to be obtained, deception in the play of the cards becomes mandatory. The hand came up in a team-of-four match.

Neither side vulnerable. North deals.

NORTH
♠ 7 5 3 2
♡ 6 4 3
◇ A 9 8
♣ K 6 3

WEST	EAST
♠ J 10 6	♠ A 4
♡ 8 5 2	♡ 10 9 7
◇ J 7 3	◇ 10 6 5 2
♣ Q J 9 8	♣ A 10 7 4

SOUTH
♠ K Q 9 8
♡ A K Q J
◇ K Q 4
♣ 5 2

The bidding:

North	East	South	West
Pass	Pass	1 ♠	Pass
2 ♠	Pass	4 ♠	Pass
Pass	Pass		

Opening lead: Queen of ♣.

When this deal was played the first time, South arrived at a four-spade contract via the bidding sequence described above. West's queen of clubs opening lead was covered by dummy's king and taken by East's ace. East returned a club to West's jack, after which West led a third club, South ruffing.

Dummy was then entered via the diamond ace, and a low trump was led. South putting up his king after East had followed suit with the four-spot. With the king winning, South now led the spade nine, which East was forced to win with his ace. Upon regaining the lead, South played the queen of trumps, picking up West's jack. The rest of the tricks belonged to South.

When the deal was replayed, the bidding was identical to that at the first table, as was the play to the first four and three-quarter tricks: South ruffed the third club lead, entered dummy via the diamond ace and led a trump. East followed with the four-spot and South played the king. But West did not mechanically follow suit with his lowest trump, the six. Instead he dropped the jack!

South, not being able to reach dummy again, now had a problem. Of course he recognized that West's jack of spades might well have been a false card. But then, couldn't West have been dealt the doubleton J-10? South concluded that the latter was the case — and his next play was the spade queen, hoping that West's (presumed) ten and East's ace would fall on the trick.

As is evident, South's hope did not materialize, for West played the six as East's ace won the trick. Simultaneously, West's ten of trumps became the highest trump left in the deck. And so declarer went down one trick.

WORDY GURDY

BY TRICKY RICKY

Every answer is a rhyming pair of words (like FAT CAT and DOUBLE TROUBLE), and they will fit in the letter squares. The number after the definition tells you how many syllables in each word. To win $10, send your original rhymes with your definitions to this newspaper. All entries become the property of UFS, Inc.

Thanks and $10 to Robert Eggleston of Forestville, NY for #6. Send *your* entry to this newspaper.

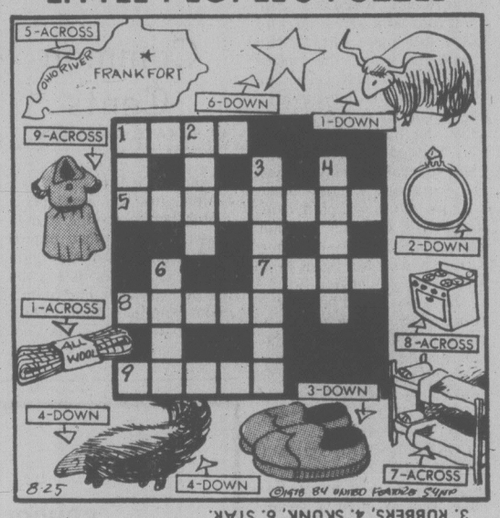
1. Meek Bounty captain (1)
2. Pigs brood (1)
3. Nonsense with 50's rock star Buddy (2)
4. Animosity in the royal castle (2)
5. "Rabbit tester's" cheap old cars (2)
6. If Mrs. King married Wm. Blake (3)
7. Eggs stuffed and evened off (2)

ANSWERS: 1. SHY BUCK 2. SWINE PINE 3. HOLLY FOLLY 4. PALACE MALICE 5. BUREAUS FLUKES 6. CORETTA BARRETT 7. DEVILED LEVELED

© 1978 United Feature Syndicate.

8-25

LITTLE PEOPLE'S PUZZLE



ANSWERS: Across—1. YARN, 5. KENTUCKY, 7. BUNK, 8. STOVE, 9. DRESS. Down—1. YAK, 2. RING, 3. RUBBERS, 4. SKUNK, 6. STAR.

CRYPTIC CROSSWORD

ANSWERS TO THURSDAY'S PUZZLE

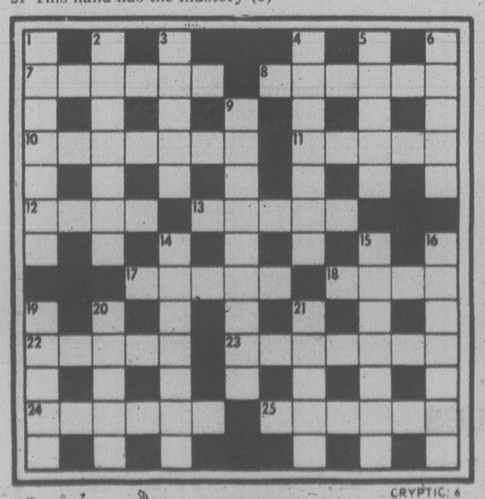
ACROSS
1 Domed
4 Deputed
8 Clapper
9 Token
10 Oust
11 Sale-room
13 Seed
14 Scot
16 Main line
17 Taxi
20 Smite
21 Edition
22 Castled
23 Sheet

DOWN
1 Doctor of music
2 Means
3 Dips
4 Durban
5 Patience
6 Take out
7 Don't mention it
12 Well well
13 Spirits
15 Indeed
18 Alike
19 Bits

CLUES
ACROSS

7 Spritely character from Borneo (6)
8 See 20 Down
10 See 5 Down
11 No composition for the glee singer, presumably! (5)
12 Likely to get a hammering (4)
13 and 14 Down. Dauntless, but suffering from cardiac adiposity? (5-7)
17 They cease to exist when they're settled (5)
18 and 1 Down. Certain foundation required by the mountaineer (4, 7)
22 A bloomer will cause an error in the rates (5)
23 Said to be positioned in a rush (7)
24 You'll find the ship here and the ship's cook too! (6)
25 Church dignitary has company when the theologian is around (6)

DOWN
1 See 18 Across
2 Put down petty-officers in rough tide (7)
3 and 15 Down. Is it despensed by the rugged magistrate? (5, 7)
4 This detects the sound of a murder most foul! (7)
5 and 10 Across. The wishbone will produce a cheerful idea (12)
6 Fifty in reconstructed site found in the sea (5)
9 Remain round the coach, conforming to the law (9)
14 See 13 Across
15 See 3 Down
16 Soft conclusion yet to be decided (7)
19 Lighter bump!(5)
20 and 8 Across. Deep runners, we're told (5, 6)
21 This hand has the mastery (5)



CRYPTIC: 6

SOLUTIONS MONDAY

YOUR HOROSCOPE

Astrological Forecast For Saturday, August 26
By Sydney Omarr

ARIES (Mar. 21-Apr. 19): Reunions, family gathering could be featured. Entertain at home, if possible. Do not enter vehicle with one who imbibes to excess. Play it safe — seek harmony, not controversy or danger. Taurus, Libra, Scorpio persons figure in "crowded" scenario.

TAURUS (Apr. 20-May 20): Define terms, avoid self-deception, deal with Pisces, Virgo persons. Accent on collections, possessions, income potential. You'll get time and money needed to perfect techniques, to test theory. What seemed lost will be recovered.

GEMINI (May 21-June 20): You are strong — cycle is at peak and you'll get your way. Take lead — imprint style, bring priorities into focus, trust your own judgment. Capricorn, Cancer and the number 8 figure prominently. You're given more responsibility, authority — and money. Relationship is "very warm."

CANCER (June 21-July 22): Association is tested — don't demand more than is reasonable. Aries, Gemini, Libra figure prominently. Secrets are revealed. You gain more than originally anticipated. You understand how to aid others — now do something to help yourself in substantial manner.

LEO (July 23-Aug. 22): Emphasis on friendships, confidants — get to heart of matters concerning your own feelings. Be concerned with survival, progress, ultimate gain and profit. Chips fall your way. Key is to know it will happen — and to exude confidence.

VIRGO (Aug. 23-Sept. 22): You're able to hurdle red tape, to transform obstacles into stepping-stones. Emphasis on career, superiors, ambition, ability to make room for yourself at more elevated position. Aquarius, Cancer, Leo persons play active roles in scenario.

LIBRA (Sept. 23-Oct. 22): Good lunar aspect coincides now with long-range prospects. Diversify. Display adaptability. Deal with Gemini, Sagittarius persons. Have fun without giving in to too many foibles. Remember nutrition, health resolutions.

SCORPIO (Oct. 23-Nov. 21): Maintain moderate pace and policy. Study Libra message. One close to you — including partner or mate — is concerned with possessions, valuables, lost articles, finances. Be thorough. Do not attempt to storm the barricades.

SAGITTARIUS (Nov. 22-Dec. 21): Accent on public relations, cooperative efforts, marital status. Gather information, make this a period of preparation. Change is favorable, but don't force issues. Defer to judgment of legal counsel, partner or mate.

CAPRICORN (Dec. 22-Jan. 19): Go slow, take time to smell the flowers. You can afford now to play waiting game. Taurus, Libra, Scorpio persons figure prominently. Employment, services, dependents — including pets — claim spotlight. Domestic tranquility follows recent "storm."

AQARIUS (Jan. 20-Feb. 18): Aura of mystery, glamour surrounds you. You get what you want through indirect methods. See through sham, deception, false claims. Sweet nothings may be nice to listen to, but remain taciturn where emotional or financial commitments are concerned.

PISCES (Feb. 19-Mar. 20): Bring together loose ends. Finish assignment, close transaction. Capricorn, Cancer figure prominently — so does the number 9. One who seemed haughty is ready to make important concession. Key is to reinforce, to build on solid structure.

IF AUGUST 26 IS YOUR BIRTHDAY — you have learned "hard" lessons concerning money and responsibility. Capricorn, Cancer persons play important roles in your life. December could be your most memorable month of 1978, a year featuring gain through written material, change, creative endeavors, intensified relationship. You are capable, responsible, attractive and temperamental.

FUN WITH FIGURES

By J. A. H. HUNTER

Frank looked down over the boy's shoulder. "That's our new phone number," he said. "What's the idea?"

"Nothing much, Dad," Les replied. "I just noticed the first digit is the sum of the other three, and the last three digits make double the number formed by the first two."

What was the number?

Thanks to F. C. Asbury, Toronto.

(Answer Monday)

Yesterday's answer: HEROES would be 123026 and 123426.

386-2121
Monday through Friday 8 a.m. to 6 p.m.
Saturday 8 a.m. to 5:30 p.m.

CLASSIFIED ADVERTISING

Vancouver Island's Largest Shopping Centre in Print

386-2121
Monday through Friday 8 a.m. to 6 p.m.
Saturday 8 a.m. to 5:30 p.m.

CLASSIFIED RATES ADVERTISING

All rates quoted are for insertion in both the Daily Colonist and Victoria Times.
Single Paper rates available on request.

REGULAR CLASSIFIED LOCAL RATE PRIVATE PARTY ONLY
10 word minimum
1 or 2 days
14c per word per day
3 to 5 consecutive days
11.50c per word per day
6 consecutive days or more
9.50c per word per day

All real estate, mobile home, rental and business advertising is considered to be commercial advertising and will be charged for accordingly.

REGULAR CLASSIFIED LOCAL RATE COMMERCIAL ADVERTISING
10 word minimum
1 or 2 days
18c per word per day
3 to 5 consecutive days
14.50c per word per day
6 or more consecutive days
12.30c per word per day

SEMI-DISPLAY LOCAL RATES
Any advertisement which varies from 6 pt. regular classified style shall be considered semi-display 14 agate lines per column inch
1 or 2 days
65c per agate line per day
3 to 5 consecutive days
58.50c per agate line per day
6 or more consecutive days
52c per agate line per day

NATIONAL AND OUT OF PROVINCE RATE
Regular Classified 18c per word
Semi-Display 70c per agate line
14 agate lines per column inch

BIRTH NOTICES
Up to 30 words $3.75
Each additional word 14c

DEATH NOTICES, MEMORIAL NOTICES AND CARDS OF THANKS
56c per count line per day
3 consecutive days
48.50 per count line per day

PRIVATE BOX NUMBERS
$3.25 except Help Wanted Advertisement, $5.00 which includes a Position Filled Advertisement.

Contract rates for local businesses available on request.

CLASSIFIED ADVERTISING COPY DEADLINES

REGULAR CLASSIFIED advertising may be placed in The Daily Colonist up to 5 p.m. the day prior to publication and in the Victoria Times up to 6:00 p.m. the day prior to publication.

SEMI-DISPLAY advertising may be placed in The Daily Colonist up to 12 noon the day prior to publication and in the Victoria Times up to 4 p.m. the day prior to publication.

CLASSIFIED SERVICE FOR DUNCAN COWICHAN VALLEY AND CHEMAINUS

Classified Ads phoned in to our Duncan office before 3:30 p.m. will appear in the following day's papers.

746-6181

TERMS OF PUBLICATION

F.P. Publications (Western) Limited shall not be liable for non-insertion of any advertisement beyond the amount paid for such advertisement.

In the event of error occuring the liability of F.P. Publications (Western) Limited shall not exceed the charge for the space actually occupied by the item in question.

All claims on error in publication shall be made within 12 hours thereafter and if not made shall not be considered. No claim will be allowed for more than one incorrect insertion nor for errors not affecting the value of advertisement.

All estimates of cost are approximate. Advertisers will be charged with space actually used.

All advertising copy will be subject to the approval of the Victoria Press, who reserve the right in its sole discretion to classify, reject or insert copy furnished.

All advertisements must comply with the British Columbia Human Rights Act. This act states no advertisement may state or imply a preference, limitation or specification on the basis of an applicant's race, religion, colour, marital status, ancestry, place of origin, age or sex (unless the matter relates to the maintenance of public decency AND prior approval has been obtained through the Human Rights Branch).

While every endeavor will be made to forward replies to box numbers to the advertiser as soon as possible, we accept no liability in respect of loss or damage alleged to arise through either failure or delay in forwarding such replies, however caused, whether by negligence or otherwise.

NOTICE OF COPYRIGHT

Full complete and sole copyright in any advertisement produced by F.P. Publications (Western) Limited is vested in and belongs to F.P. Publications (Western) Limited, provided, however, that copyright IN THAT PART AND THAT PART ONLY of any such advertisement consisting of illustrations, borders, signatures or similar components which is, or are, supplied to Victoria Press by the advertiser in the form of reproduction proofs, velox, engravings, etc., and incorporated in said advertisement shall remain in and belong to the advertiser.

BUSINESS OFFICE HOURS

Monday to Friday
8:30 a.m. to 5 p.m.

Mailing Address:
Victoria Press
P.O. Box 300
Victoria, B.C.
V8W 2N4

PHONE DIRECT
386-2121
TO PLACE YOUR CLASSIFIED ADVERTISEMENT

CLASSIFICATION INDEX

VITAL STATISTICS
1 Births
8 Cards of Thanks

THE FOLLOWING SEVEN CLASSIFICATIONS ON THE LAST PAGE OF CLASSIFIED
305 Deaths and Funerals
308 Cards of Thanks
309 In Memoriams
310 Funeral Directors
311 Monumentals
312 Florists
313 Miscellaneous

NOTICES
14 Announcements
15 Coming Events and Meetings
16 Catering, Banquets and Reception Rooms
17 Restaurants
18 Places to Visit
20 Lost and Found

EMPLOYMENT
21 Help Wanted — General
22 Office Help
23 Skilled Trades
24 Sales Persons and Agents
25 Teachers
26 Part Time—Temporary Help
28 Employment Service
30 Situations Wanted

BUSINESS SERVICES AND DIRECTORY
36 Business Services and Directory

PERSONAL SERVICES
38 Travel
33 Bands, Musicians and Orchestras
34 Pre-Recorded Music
40 Business Personals
42 Education
43 Dancing
71 Music Teachers
39 Personals
32 Trade Schools

MERCHANDISING
83 Aircraft
117 Antiques and Arts
78 Bicycles
80 Boats and Marine
65 Building Supplies
93 Cameras, Supplies and Photo Finishing
127 Chicks, Poultry, Hatching Eggs, Supplies
101 Childrens Miscellaneous
135 Farm Implements
60 Fuel
97 Furniture
120 Garden Supplies
99 Groceries, Meats and Produce
130 Heavy Equipment and Machinery
126 Livestock, Supplies and Events
100 Miscellaneous for Sale
103 Miscellaneous Wanted
109 Miscellaneous to Rent
77 Motorcycles
70 Musical Instruments
125 Pets and Supplies
96 Ranges, Stoves and Furnaces
92 Sporting Goods
81 Sailboats
115 Swaps
63 Timber
98 TV, Stereo, Radio Sales and Service
112 Wanted to Rent, Miscellaneous
116 Coins and Stamps

AUTOMOTIVE
155 Automobile Financing and Insurance
164 Auto Body and Painting
162 Auto Repairs, Service and Towing
168 Campers, Trailers and Motor Homes
166 Cars and Trucks Wanted
150 Cars for Sale
151 Sports, Import Cars
148 Lease Vehicles
169 Mobile Homes and Parks
149 New Car Directory
160 Parts, Accessories
156 Tires
154 Trucks, Buses and Vans
156 U-Drive and Auto Washing

ACCOMMODATION
185 Convalescent and Rest Homes
175 Hotels
178 Summer Homes, Cottages and Resorts
181 Tourist Accommodation

RENTAL
201 Apartments to Rent, Furnished
200 Apartments to Rent, Unfurnished
202 Furniture to Rent
203 Apartments Wanted
206 Duplexes to Rent
207 Duplexes Wanted to Rent
215 Halls, Warehouses, Stores and Offices to Rent
197 Housekeeping Rooms to Rent
199 Housekeeping Rooms Wanted
211 Houses to Rent, Furnished
210 Houses to Rent, Unfurnished
212 Houses Wanted to Rent
190 Room and Board
191 Room and Board Wanted
193 Rooms to Rent
194 Rooms Wanted
204 Shared Accommodations

FINANCIAL
155 Automobile Financing and Insurance
233 Mortgage Loans and Insurance
234 Mortgages for Sale
230 Personal Loans and Insurance
235 Wanted to Borrow

REAL ESTATE
260 Acreage for Sale and Wanted
240 Business Opportunities
241 Business Opportunities Wanted
247 Commercial or Industrial Properties
258 Condominiums
253 Country Homes and Properties
270 Exchange Real Estate
290 Farms for Sale and Wanted
263 Garages for Sale, Rent, Wanted
292 Gulf Island Properties
250 Houses for Sale
265 Houses Wanted to Buy
295 Listings Cancelled
268 Listings Wanted
271 Lots for Sale
294 Mainland and Out-of-Province Properties
273 Property for Sale
274 Property Wanted
244 Revenue Property
245 Revenue Properties Wanted
285 Up-Island Properties
256 Waterfront Properties

SUBSCRIPTION RATES

Wherever carrier service is maintained, $4.00 per month.

By mail — Vancouver Island and Gulf Islands, $6.00 per month, $17.50 per 3 months, $35.00 per 6 months, $70.00 per year. Rest of Canada, $7.00 per month, $20.00 per 3 months, $40.00 per 6 months, $80.00 per year.

Outside Canada, $18.50 per month, $220 per year.

BY MAIL
Saturday Times Only
Sunday Colonist Only
Canada, 60 cents per copy, $30.00 per year.
Outside Canada, $1.00 per copy, $50.00 per year.

CIRCULATION REPRESENTATIVES

Duncan, Chemainus— Mr. HILTON HOLT	746-6181
Nanaimo	753-2766
Lake Cowichan	749-6206

United States Representatives
LANDON ASSOCIATES INC.
New York, Chicago, Southfield, Atlanta, Boston, San Francisco, Los Angeles, Philadelphia, Rochester, Cleveland, Charlotte, Cincinnati, Syracuse, Hamburg, Williamstown, Clinton, Memphis, Levittown, Raleigh.

PAGE REPRODUCTIONS OR MICROFILM COPIES OF COMPLETE PAPERS AVAILABLE FOR ALL PAPERS PUBLISHED PHONE 382-7211, LOCAL 276

1 BIRTHS

FRASER — Born to Don and Dawna (nee Logie) on August 17, 1978, a girl, Bryony Christina, 8 lbs. 9 ozs. Thanks to Dr. Rhone and staff at Royal Jubilee Hospital.

REMPEL — Born to Sandra and Dave on August 23, 1978 at Royal Jubilee Hospital, a girl, Petra Catherine, 7 lbs. 7 ozs. First grandchild of Mr. and Mrs. Leonard Rempel of Burnaby, B.C. and of Mrs. Beatrice Yee of Vancouver. Insured.

WENMAN — Born to Jim and Sue on August 19th, a boy, Matthew Reginald Gower, 8 lbs. 4 ozs. Thanks to the excellent Case Room and Maternity staff and Drs. R. Skarett, Colwell and Boulton at the Royal Jubilee Hospital.

DEATH and FUNERAL ANNOUNCEMENTS DIRECTLY FOLLOWING CLASSIFIED

14 ANNOUNCEMENTS

WINNERS OF THE FINAL DRAW of the Kinwin Lottery held Tues., July 25th, 1978, $100,000, Willie Williams of Kitwanga, ticket No. 1106324; $10,000, Floyd Ogart of Everett, Washington, ticket No. 6038070; $5,000, Vivian Tretheway of Vancouver, ticket No. 7867713; $1,000 to A. Pellerine of Trail, ticket No. 2551626 and to William J. Fitzpatrick of Penticton, ticket No. 3870126; Mrs. Jane Newton of Port Coquitlam, ticket No. 4155577; M. G. Borch of Delta, ticket No. 3549743; Janis Fron of Richmond, ticket No. 2500981; Carol A. Johanson of Prince George, ticket No. 2730323; J. McAndrew of Penticton, ticket No. 4461898.

ST. CHRISTOPHER'S AND ST. Mark's will be honoring Rev. Canon and Mrs. Robert Willis on the occasion of their 50th Wedding Anniversary, St. Christopher's Hall, Sunday August 27th, 3-5 p.m. All friends and past parishoners welcomed. R.S.V.P. 479-2090.

MAJORETTE—DRUM CORPS South Van Isle Lions Parade Corps are now recruiting new members. Both girls and boys aged 8-16 for twirlers and drummers. For further information call 386-8074 evenings.

15 COMING EVENTS and MEETINGS

Victoria Native Friendship Centre
BINGO
ESQUIMALT LEGION
22 ADMIRALS RD.
SUNDAY
EARLY BIRDS 1 p.m.
REGULAR GAMES 1:30
FIVE EXTRA GAMES
Proceeds in aid of our many people-oriented programs.

ATHLETIC
BINGO
WEDNESDAY
Vic. Curling Club
1952 QUADRA
BOWLERS
Any age, size, shape or sex, join one of our fun leagues. Ladies morn. and afternoon. Mixed nite leagues. O.A.P. day time league. Youth day time. Enter as a team or individually, at either of our locations 1225 Esquimalt Rd., Victoria or Miracle Lanes, 9842-3rd St., Sidney. Phone 384-9423.

SOUTH VAN ISLE LIONS BINGO
OAP HALL
FRIDAY, AUGUST 25
EARLY BIRD, 6:45
REGULAR GAMES, 7:30
5 EXTRA GAMES
ADMISSION $1.00

SINGLES HAPPENING VICTORIA, Saturday September 2nd., dance to Cabaudu, 9 p.m. - 1 p.m. Open 8:30 p.m. Leonardo Da Vinci Centre, 195 Bay St. Admission tickets not on sale at the dance, but are $4 each per person at the Hillside Mall, Box office, 9-5 p.m. or phone 384-5789 or 398-3629. Singles, divorced, widows, etc. Ages 25-95 welcome for a great time!

HALF PRICE END OF SUMMER sale on all clothing, August 26th to September 2nd. St. Vincent de Paul store, 840 View St. 9 to 5 p.m. Monday to Saturday. 382-3213.

MINUS ONE DANCE FRIDAY, August 25, 9 p.m., Elks Hall, 732 Cormorant. Music by the Manhattans.

MYSTERY TOURS
Leaves V.I. Coach Lines depot every Sunday at 1:30 p.m. Return 5 p.m. $6.00 includes tea. 385-4411.

16 CATERING, BANQUETS and RECEPTION ROOMS

GEORGE'S BAVARIAN BANQUET FACILITIES
1021 Pandora 383-7121
INTERNATIONAL CUISINE
3 DINING ROOMS AVAILABLE
SMALL OR LARGE PARTIES
UP TO 150 SEATING CAPACITY
ENTERTAINMENT
AVAILABLE ON REQUEST

BLACK PRINCE CATERING (1974) Ltd., 655 Douglas St. 388-4484. For all your catering needs in our roof top Queens Reception Room or on your premises.

20 LOST and FOUND

LOST: SUNDAY, AUGUST 20, lady's Bulova watch at Island View Beach. Finder please call 477-2594. Great sentimental value. Graduation Gift, reward.

REWARD. LOST, MAN'S GOLD small diamond wedding band, Sunday, August 13, Tillicum-Burnside area. Please contact 479-3529 ask for Greg or Sherry.

HAS ANYONE SEEN "HARVey?" Our red and white large cougar hound, escaped from Thetis Overpass Area Kenneis, August 11. Please call 479-6755.

BIRD MISSING IN THE FAIRfield area, Greater Sulphur crested cockatoo, pure white with yellow crest answering to "Joe." Reward offered for information leading to his return. 595-2612.

LOST: AUGUST 21ST NEAR PARliament Buildings, lady's gold Hamilton wristwatch, back engraved "Value Realty 11 years". Call collect 408-274-4447 after Aug. 26. Reward.

LOST: TOOL BOX AND TOOLS at Mine Road, Jordan River, Monday, August 21st, these are needed for my job. Reward for return. Don Kennedy, 642-5950, Sooke.

LOST: DARK BROWN SHORT haired female burmese cat. Green eyes, Craigflower, Lampson, Tillicum area. Answers to Sheba. 384-3402.

LOST: GREY AND BLACK striped tabby cat, neutered male, Gerry, between James Bay and Oak Bay, please call 592-1755 or 388-5165.

LOST: FORT ROD HILL, MAN'S prescription glasses, black case, 478-8173. Reward.

MISSING: BLACK AND TAN male German Shepherd. Reward. Phone 478-5682.

LOST FROM CARNARVON ST., childs metallic green sidewalk bicycle. 592-6043.

LOST: LANGFORD AREA, 3 month grey half Persian kitten, please phone 478-9170.

LOST — GOLD TOPAZE EARring. 382-6472.

20 LOST and FOUND

LOST: BROWNISH ORANGE AND white longhaired, spayed tabby. Some black. Wearing red leather collar, loud bell, red name tag. Lansdowne and Foul Bay. Large reward. 592-6223, 479-5864.

LOST: BLACK AND WHITE FEmale Siberian Husky, from Cobble Hill Road area. Answers to name of 'Sheba'. Any information of her whereabouts please phone 743-5664. Reward.

LOST: RICHMOND-MT. TOLMIE area, male Sealpoint Siamese cat. Answers to Sheba. Reward offered. Day time call 595-9111, loc. 215. Evenings, 595-3851.

LOST: INDIAN CARVED GOLD ring. Name of artist P. Janze inside band. Near Bus depot or Beacon Hill Park. Reward. 479-2696.

LOST: ONE GREY LONGhaired male kitten, vicinity Catherine and Wilson. 383-0451. Reward.

LOST: SABLE SCOTTISH COLlie, 6 years old, "Brandy". Lassie type. Glen Lake-Langford area. Reward. 474-1794, 478-2018.

LOST: GREY AND WHITE KITten. Reward. Vicinity Cedar Hill-Cedar Hill X Road. Seen, or know whereabouts, 477-4045.

LOST: BETWEEN GORGE AND downtown, Saturday, silver chain attached to opal pendant. Reward. 383-3868.

HAS ANYONE SEEN SASSY, AFfectionate cat: Long-haired, ginger with white front. Strayed from 182 Beach three weeks ago. 598-3554.

LOST: 4 MONTH OLD BLACK male kitten, part Persian, 6 toes on one paw. Fairfield area. 382-0808.

LOST: AUGUST 22, NEAR Ogden Point, our small spayed female cat, Spooky. Black with scattered white hairs. 383-4550.

LOST: VICINITY OF GORGE and Gov't, brown wallet, reward. 479-2912.

LOST PAIR OF WHITE AND gold shoes. Old West Saanich Road, 592-7230.

FOUND: BLACK AND WHITE boy cat, 1000 block Esquimalt, 382-9802.

LOST: SPRINGER SPANIEL dog, last seen Wittys Lagoon, August 21st, reward, 478-6874.

LOST: VICINITY DOUGLAS. White shopping bag. 383-1217.

21 HELP WANTED GENERAL

ADVERTISEMENTS IN THIS CLASSIFICATION MUST COMPLY WITH THE BRITISH COLUMBIA HUMAN RIGHTS ACT

ESQUIMALT AND VIEW ROYAL

An opportunity exists in the above areas to earn between $60 to $130 per month by having your own Daily Colonist paper route. For approximately 1 to 1½ hours in the morning you can have a regular income. Early morning delivery allows you ample time for other activities. For further information please contact Mr. Colonist Circulation Dept., 383-4111.

CARETAKER REQUIRED
This 30 suite block needs considerable upgrading.
A bonus incentive system will make the effort worthwhile for the right couple. Apply stating previous experience and qualifications to Victoria Press, Box 874.

SPECIAL FOSTER HOME
required for "Robbie", an older teenager requiring close supervision, love and companionship. "Robbie" is a pleasant looking boy who enjoys sports and bike riding. He is upset by tension and confusion. Without supervision he will sometimes run off. Support services will involve a social worker to provide support to the family caring for "Robbie" and a family aide will help with "Robbie" acquire social and job skills. Special rate of $500 per month plus regular maintenance rate. For more info. call Donna Gaw 598-5121, Ministry of Human Resources, Capital Region.

AVON
NEED VACATION MONEY? Earn it selling world-famous Avon products part-time. Good earnings, flexible hours. For details call 384-7345.

SCHOOL DISTRICT 63 SAANICH
Casual bus drivers for transporting students within the School District and on extra-curricular trips are required from time to time. If you have a Class 2 licence and are available for casual work, please advise Mrs. Diana Grove, telephone number and home address. R. S. Ingram, Secretary-Treasurer, School District 63 (Saanich) P. O. Box 2010, Sidney, B.C. 656-1111.

SUPERVISOR
required for Campbell River Achievement Centre for the handicapped. Responsible for development, direction and co-ordination of programs for mentally handicapped adults. Experience required in the field of mental retardation and managerial and clerical aspects of operating a centre. Salary negotiable, based on experience and education. Written applications only — Victoria Press Box 859.

COUNSELLOR
Goodwill Enterprises requires a counsellor to work in a rehabilitation setting. All aspects of vocational counselling will be involved, including job search and placement. Salary range $1,100-$1,300 monthly. Apply in writing to: 220 Bay St., Victoria V9A 3K5, by 29th August.

EXPERIENCED STORE DETECtives required for local security firm, applicants must be bondable, own transportation and have personal business references. Apply in person, 203-4513 Burnside Rd. E. 10 a.m.-4 p.m. Monday and Tuesday.

TELLER WITH PREVIOUS banking experience required at The Bank of B.C. 752 Fort St. Excellent working conditions. Please apply in person to Olive McDonnell.

LEDGER CLERK REQUIRED AT the Bank of B.C. 752 Fort St. Excellent working conditions. Please apply in person, to Olive McDonnell.

BABYSITTER FOR MY 2 CHILdren while I work, 3-4 days per week and weekends, your home, McKenzie school area only. 479-5255.

KITCHEN HELP — DISHWASHer, about 20 hours per week evenings. Apply to El Rancho Restaurant, 1600 Bay St., between 3:30 and 5 p.m.

WANTED FOR FLORIST-PLANT shop. Part-time for evenings and Saturdays. Experience in floral work preferred. Reply to Victoria Press, Box 829.

4 HOUR SHIFTS AVAILABLE for guest attendants, Nurse aid experience a definite asset. Please apply in person, 336 Simcoe St.

HAIR STYLISTS WANTED, Apply Thomas Hair, 621 Johnson, 388-9318.

PART-TIME HAIRDRESSER wanted. Phone evenings, 478-7453.

21 HELP WANTED GENERAL

HOUSEWIFE PENSIONER OR SENIOR STUDENT
A profitable Colonist route is coming available. This route is apartment delivery in the JAMES BAY AREA. Monthly profits of approximately $250 for two hours of your spare time in the early morning. The rest of your day is free for full time employment or other daily activities. An opportunity to have your own earnings or to augment your present income. Applicants for this profitable route must be thoroughly responsible with a means of transportation. Please call Mr. Lovestone or Mr. Ebner at 383-4111, Colonist Circulation for further information. This excellent opportunity will be coming open soon and won't last long.

BOYS, GIRLS ADULTS
A number of profitable Colonist routes will be available shortly in the following areas:
Shelbourne-McKenzie Ave.
Cedar Hill-Cedar Hill X Rd.
Foul Bay-Oak Bay
Fort-Oak Bay
Profits range from $50-$150 per month and delivery involves 1-1½ hours each morning "leaving the rest of the day free for school and other activities. An ideal way to supplement your income!
Phone: Colonist Circulation 383-4111
D. Hodgins or P. Gray

MARKET RESEARCH INTERVIEWERS WANTED
Door-to-Door interviewers needed for steady part-time work in Victoria. Mostly evening and Saturday. There is nothing to sell or demonstrate. Hourly rate and expenses paid. Applicants must be neat in appearance and speak English well. Car essential.
Reply to:
CANADIAN FACTS
5th Floor,
1712 West Pender St.
Vancouver, B.C.
V6E 2S1

PHOTOGRAPHER PART-TIME for interior and exterior house photography. Must be experienced, have good equipment and transportation. Applicants should forward their resume and a sample of their work (preferably photographs of houses) to Victoria Press Box 861. All replies answered and photographs returned.

APPLICATIONS REQUESTED for positions of Sous Chef, First and Second Cooks. Preference given to Holders of certificates of qualifications in the cooking trade. Applications also open for Kitchen and Housekeeping help, for firm in Sidney area. Mail resume to Victoria Press, Box 868.

WARNING! WE WORK HARD and take an interest in our jobs. If that's not your bag please don't apply as Ditch 360 operator. Prefer fully experienced but might consider training person with printing background. Write and tell us why you're right for this full-time position. Victoria Press Box 866.

EXPERIENCED TV-STEREO technician required. Must be personable and reliable and have a good knowledge of transistor circuitry. Third or fourth year apprentice considered. Reply in writing to Victoria Press Box 681.

MATURE WOMAN TO STAY THE night with older lady in own home and prepare light breakfast Monday to Friday, 8 p.m. to 10 a.m. No nursing, good wages. Victoria Press Box 853.

GRAD NURSES
Urgently required for part time evening and night shifts. Apply to Sandringham Hospital, 1650 Fort St.

REQUIRE RELIABLE PERSON who is flying back to Halifax between now and the end of August, to accompany two well behaved children, 4 and 8. Small remuneration. Call after 6, 595-8759.

THE SHAH JAHAN RESTAUrant still has an opening for 2 more experienced waiter-waitresses for evening and daytime. Also Kitchen help required for mornings only. Please apply soon in person between 2-3 p.m.

WANTED: LADY OVER 30 INterested in team housecleaning with one or two other ladies, once or twice weekly. Contracts and transport provided, $3.75 per hour, references. 384-4694 after 4.

MATURE LOVING BABYSITTER for children 7 and 5. Hours 7:30-5:30 weekdays. $275 per month. Light housekeeping. Car necessary. Quadra and Hillside. References. 386-8019 anytime.

WANTED: BABYSITTER, STARTing Sept., for 2 children 7 and 9. 7:30 - 9 in morning, from 3-5 after school. Your home or mine. 652-4620 must live near Saanichton elementary.

NIGHT COOK REQUIRED AT James Bay Pizza Pieman. This is a full-time position, and we require a mature attitude and past cooking experience. Apply in person to 230 Menzies St.

MATURE WOMAN TO STAY over night with older lady in home and prepare light breakfast, Monday to Friday, 8 p.m. to 10 a.m. No nursing, good wages. Victoria Press, Box 853.

WANTED: EXPERIENCED transmission remover and re-installer; for well known local transmission shop. Apply to Victoria Press Box 802.

CHANDELLE FASHIONS
An enjoyable lucrative business. Part time or full time. Will train, earn while you learn. No investment. Car necessary. 479-2610.

DOWNTOWN HOTEL REQUIRES night auditor, will train suitable applicant, but prefer person with related experience. Phone 383-6333 between 9 and 5 or reply Victoria Press Box 855.

EXPERIENCED CLEANING people required, light cleaners, floormen and window cleaners. Write giving details of specialty with work experience history. Victoria Press Box 858.

EXPERIENCED DISHWASHER wanted, minimum of 2 years experience, full time night shift, apply in person only to chef, 910 Gov't St. 386-7333.

ADMINISTRATOR — EXPERIenced Property Manager and N.P. Seniors Housing — engineering background. Permanent or Paermanent part-time. Reply — Victoria Press, Box 782.

DAYCARE MOTHER NEEDED for two girls age 10 and 7 starting September 5th. Passmore Place, McKenzie School area. 479-5212.

EXPERIENCED CARETAKER for newer 40 suite apartment block. Near downtown. No children or pets. Please forward full resume to Victoria Press Box 876.

GUITAR TEACHER ABLE TO instruct graded courses. Apply in person to Bernie Porter Music, 725 Caledonia.

BABYSITTER IN FAIRFIELD area, 2 days a week, for our 19 month old daughter. Must have child or children about the same age. 384-9938.

EXPERIENCED ADULT REquired for full-time childcare in Gordon Head home. Phone 721-5274 after 7 p.m. only.

PART TIME SALES CLERK FOR craft store; ability to work with stain glass is a necessity. Island Craft Supply, 384-0421.

VOLUNTEER BOOKKEEPER Wanted for non-profit organization, 2 hours per week, Phone 386-2269.

MACDONALD'S
Full-time help required, please apply in person, 3465 Saanich Rd.

TEACHER DISCO, BALLET Part-time, Dancenergy, 1322A Government, 384-3841.

SOUS CHEF REQUIRED FOR Qualicum Beach resort hotel. Apply to the Chef, 752-9238.

WANTED: DAYCARE FOR 2 boys 7 and 9, Gordon Head School area, 721-3947.

PERSON TO TRAIN AS POLISHer for jewelry manufacturer. Apply Victoria Press Box 752.

DEPENDABLE CLEANING LADies for motel. 386-7557.

BABYSITTER WANTED FOR Broadmead area, call 658-1151.

21 HELP WANTED GENERAL

WESTCOAST SAVINGS CREDIT UNION

OPPORTUNITIES
Westcoast Savings is one of Canada's largest and fastest growing credit unions; with assets of 185 million and 30,000 members. Westcoast's enthusiastic management team has created the following positions to achieve their projected growth. Individuals with high levels of competence, energy and experience are required.

BRANCH MANAGER
OAK BAY VILLAGE
Due to growth, our 2nd branch in the Oak Bay area will open in Oak Bay Village in November. We will be accepting applications for this position up to August 30th, with interviews following.
The successful candidate will be responsible for branch staffing, administration, operation, growth and control. High emphasis is placed on interpersonal skills and the ability to provide leadership and supervise branch personnel, insuring the highest level of service to our members. A minimum of 6 years credit union, bank or trust company experience is a prerequisite. Salary commensurate with experience. Application to Terry Audette.

DEPOSIT MANAGER
Branch administration, operation and control are this position's basic responsibilities. High emphasis is placed on interpersonal skills and the ability to supervise deposit personnel to insure a high standard of service. A minimum of 2 years bank, trust company or credit union experience is prerequisite. Salary commensurate with experience. Applications to Grant Hilliard.
Please send resume in confidence to: Westcoast Savings Credit Union, Head Office 1005 Cook St., Victoria, B.C. V8V 3Z6.

LOANS OFFICER RECEPTIONIST
West Coast Savings innovative loans division has an opportunity for a loans officer receptionist. Applicant should have consumer lending experience and mortgage experience would be an asset, typing of at least 60 w.p.m. and pleasant telephone manner is essential. Orientation will be given. Salary commensurate with experience. Applicatons to Tedd Wright, 1234 Esquimalt Road.

SECRETARY-RECEPTIONIST
West Coast Savings head office is expanding. We need an experienced secretary-receptionist who is a competent typist of at least 60 w.p.m. The person should have an excellent telephone manner and have the ability to expand with this challenging position. Applications to Mike McDonald, 1005 Cook St., Victoria.

APARTMENT MANAGER-
45 suites, Esquimalt. This position requires a strong, mature couple who consider themselves professional (live-in) managers. People who do not have experience need not apply. Must be able to handle the challenge of a building that needs firm control. Some maintenance — painting, general cleaning and gardening. We are prepared to pay a high salary plus bonuses to the right people. Concord: 388-5332.

BUILDING MANAGER
Capable also of supervising janitorial staff. Must be fully experienced in all phases of janitorial services and experienced in supervision of commercial building maintenance. The man we seek must be self starter, neat appearance, well spoken and capable of further expanding established business. This is an interesting and responsible position. Reply to Victoria Press Box 842.

BUILDING MGR.
required immediately for 46-suite apartment. Very little yard work in this quiet building. Most suites have excellent water views from this Esquimalt location. Call Bill Middleton at Seaspray Properties Ltd., daily 9-11, 386-3124.

I AM LOOKING FOR A PERSONable, energetic individual with transportation to housekeep and care for my 4 school-age children, 2:30 to 5:30 p.m. daily, Monday to Friday starting September 5th in my home, Martindale area, Central Saanich. Please call 652-2709.

EXPERIENCED PERSON FOR busy seafood restaurant, 3552 Shelbourne Street, 8:30-3, Monday to Friday. Apply in person only, 9 a.m. to 11 a.m. Also persons for dishwashing and general kitchen duties, 11:30 p.m. Monday through Thursday.

RESPONSIBLE BABYSITTER required immediately. McKenzie Elementary — Carey Rd. area, 9 to 3. Monday to Friday. Call: 479-5039 evenings.

NORTH ISLAND HOTEL REquires manager and assistant-manager plus combination mixerologist and taaman. Victoria Press, Box 854.

LADY TO BABYSIT 1½ YEAR old boy starting Sept. Monday-Friday, 1-5:30. My home or yours, St. Joseph's School area. 479-0094 after 5:30.

WANTED BABYSITTER, CLOSE to St. Patrick school, Oak Bay. For 5-year-old girl from 11:30-5, Monday to Friday. 477-5339 after 6:30.

EXPERIENCED NURSES AIDE required for night shift (11 p.m.-7 a.m.) in community care facility. Own transportation essential. Call 652-2093.

FREE ROOM AND BOARD IN nice house for Christian to cook some meals and help with light care of woman confined to bed. Daytime hours free. 595-4397.

LOCAL GROCERY STORE REquires parttime cashier for night time work mostly. Please reply stating age, and experience to Victoria Press Box 869.

EXPERIENCED CASHIER-hostess required; apply in person, Smithy's Pancake House, 850 Douglas.

REQUIRED IMMEDIATELY full time, live-in companion for elderly lady. Please apply in writing to Post Office, Box 548, Victoria.

I REQUIRE A BABYSITTER FOR kindergarten child, Tillicum School area, Mon-Fri., beginning Sept 5th. 385-9364.

PERSON REQUIRED TO operate cruise boat until September 30th. Must have experience. Harbour Cruises 383-6824.

DAYCARE FOR 3-YEAR-OLD and first grader. 10-6, close to Colwood Elem. Please phone after 5, 478-9139.

MATURE SITTER FOR 8-YEAR-old after school and Saturdays, Obed-Tillicum area, 385-4895, after 6.

HOUSEWIVES, RETIRED PERsons and university students, earn $5-$8 per hour, placing catalogues and picking-up orders, 384-9249.

WANTED EXPERIENCED AUtomotive parts person. Wholesale and retail. Apply P.O. Box 1173 Victoria, B.C.

EXPERIENCED RELIEF NIGHT auditor required immediately. Apply in person: 310 Gorge Rd. East.

EXPERIENCED SERVICE STAtion attendant, neat in appearance. Apply B. Madsen Motors Ltd., 2691 Sooke Road.

NIGHT CLERK FOR DOWNTOWN hotel, Friday and Saturday nights only. Permanent employment. 386-2812.

NEEDED: BABYSITTER FOR mornings for kindergarten child close to Langford School. 474-2773, after 6.

WANTED: BABYSITTER FOR week days and weekends. Phone after 3 p.m., 384-9558.

EXPERIENCED WAITERwaitress. Apply in person, Fat Cat Restaurant, 622 Yates.

MATURE, EXPERIENCED PERson over 20 for female rest home. References. 384-4555.

OCCASIONAL DAY SITTER needed, my home, Gorge area, 382-0172.

21 HELP WANTED GENERAL

WOMEN, MEN OR STUDENTS
Pleasant Phone Work
No Experience Necessary
Full Or Part Time
9-2 or 4-9
Hourly Wage Plus!!
Apply
Shopping Spree
201-727 Johnson St.
between 8-5

PROVINCIAL EMERGENCY PROGRAMME
RESERVE POLICE TRAINING
Support your local police and your community. Greater Victoria Municipal Police Departments are accepting applications now. Prerequisites: Canadian Citizen, 19 yrs. minimum age, good health and moral character. After an extensive training period successful candidates will take an active part in supporting the Regular Police in their community. Applications are available at your local Police Station, and will be accepted until 08 September 1978.

DEEP COVE CHALET HAS AN OPENING FOR AN EXPERIENCED WAITERWAITRESS. PHONE 656-3541 BETWEEN 3-5. NO BEGINNERS NEED APPLY.

WANT A SUMMER JOB NEXT YEAR?
Naval Reserves train part-time with pay during the winter and full-time during the summer for most trades. If you are a Canadian citizen between the ages 17-25, physically fit and willing to do something interesting, contact your local Naval Reserve Unit, HMCS MALAHAT at 385-7045.

MARKETING MANAGEMENT. Large established financial institution requires two candidates to train with their organization. Starting income $10,000-$15,000 per year. Send resume to No. 680 - 1070 Douglas St., Victoria, V8W 2C4 or call Don Ballard- 385-2751 for appointment.

FRONT DESK CLERK, INcludes live-in manager's suite, prefer older couple with experience. Apply from 10-12 a.m., Oxford Castle Inn, 133 Gorge Road East.

APT. MANAGERS WANTED
We now have openings for reliable couples to manage small apartments under 20 units; ideal for a retired couple. 386-3281, 385-5292 weekends.

SECURITY OFFICER-NIGHT watchman — Must have security experience, year-round position, union scale. Please phone 384-8111, local 7775 for further information and appointment.

RETIRED PERSON WANTED TO caretake marina. Available at rent reduction, waterfront 3-bedroom house, or nice one-bedroom suite, and sub-lease remainder. On Cowichan Bay. 479-9844.

THE SHERWOOD PARK INN REquires waitress-waiter and bartenders. Full time position, shift work. Apply in person only between 10-12-noon. 123 Gorge Rd.

RELIABLE CONSCIENTIOUS BAEvsitter required immediately in my home. This is a permanent daytime position, so no students please. 598-6351.

LIVE-IN HOUSEKEEPER TO take charge of house and two children ages 2 and 6 in small Northern Alberta community. 383-4419.

COUPLE FOR LIVE-IN CAREtaking duties for Modern 58-Suite Block. Good location, Oct. 1, 1978. 385-3425

RELIABLE SITTER WANTED, approx. 3-6 evenings per month and the occasional Sunday afternoon $1.50 per hour. Central Saanich, 652-2158.

LOVING PERSON TO BABYSIT daytime for 2-year-old girl, on casual basis. Prefer someone with child for playmate. James Bay, 384-3213.

WANTED: EXPERIENCED INSUlator, new construction or re-insulation, phone 384-9775 between 6 and 8.

RELIEF PRIVATE CHAUFFEUR, 4 weeks, class 4 D.L. license, a clear driving record. Victoria Press Box 870.

WANTED AFTER SCHOOL CARE for 6 year old boy. Beginning September 5. Walking distance Willows School. 592-9794.

MATURE, LOVING BABYSITTER for 2 boys, 9 and 4, 7:30-4:30, Monday to Friday. Northridge-Marigold area. 479-7782.

FULLY EXPERIENCED SEWING teacher for permanent part-time for local retail store. Apply Victo

65 BUILDING SUPPLIES

HOME LUMBER & Building Supplies
470 Ardersier Rd.
385-8711

Duroid Shingles
210 wt. No. 1 Asphalt self seal. All colours in stock, per sq. $21.95

INSULATION
FIBERGLASS
PRICE PER 1,000 SQ. FT.

R12—4"	$140
R20—6"	$240
R28—8"	$220

GYPROC SPECIAL
Price per 1,000 Sq. Ft.

½" GYPROC	$120
⅝" FIRESTOP	$148

STD FIR PLY

4x8—⅜ T and G	$12.50
4x8—½ Std.	$10.25
4x8—⅜ Std.	$ 7.65
4x8—¾ Std.	$14.50

SANDED FIR 4X8 PLYWOOD

G.I.S.	Factory
$ 9.95, ¼	$ 7.95
$12.95, ⅜	$10.95
$14.95, ½	$12.95
$21.50 ¾	$16.50

D UNSANDED

4x8—5-16	$ 5.75
4x8—⅜	$ 6.75
4x8—½	$ 8.95
4x8—⅝	$ 9.95
4x8—¾	$12.25

Framing Lumber
STD. & BTR. FIR

2x4—92¼ Pet stud	$289
2x4—8'—20'	$299
2x8—8'—14'	$289
2x10—8'—24'	$330
2x12—8'—20'	$330

Deliveries made anywhere on Vancouver Island and Gulf Islands. Before you buy compare our prices. For quality, service and guaranteed savings, phone:

386-3374

385-8711

VAN ISLE WINDOWS
401 DAVID ST.
383-7128
You Can Afford Us!!
You Can't Afford Not
To Find Out About Us
GIVE US A TRY

IMPERIAL BUILDING MATERIALS LTD.
The Builders Supply House
2955 Douglas 386-1401

CRESTWOOD CABINETS
384-1191
Free estimates, largest display of kitchen and vanity cabinets in Victoria, factory showroom, 141 Skinner St., Open Sat., 10-2.

PLAZA PAINT POT
3645 Shelbourne 477-4222
Wall paper-paint-supplies
C.I.L. PAINT our SPECIALTY

WOODEN ROLL-UP GARAGE door, 10x7. 656-7013.

65 BUILDING SUPPLIES

JUBILEE BUILDING SUPPLIES Ltd.

OLYMPIC STAIN
Buy 3 Gals. — Get 4 Gals.
Aug. 26-Sept. 9
Call the Experts
for a Free Estimate
on Diamond
or MERIT CABINETS
(Opposite Town & Country
next to MacDonalds Bakery)
OPEN SATURDAY 10-3 P.M.
574 Culduthel Rd. 388-5412

Butler Brothers Supplies
Butler
2046 Keating X-Road
652-1121

EXTRA SPECIAL
2x4 kiln dried Spruce studs, mill run, $120 per M or 65 cents each.

SAANICH LUMBER YARDS
12x20' Garage

Roofing extra	$380.00
8'x10' Greenhouse	$270.00
6'x7'6" Garden Shed	$210.00
Work Bench Materials	$ 14.00
Pram Dinghy Kit	$ 57.00
4x6 Compost Box	$ 11.50

— SABOT KIT 7'11" —
3041 Douglas St. 385-7486

40 NEW WINDOWS FOR SALE. Various sizes. Must be sold. Make offer. 382-4322.

ROUGH CEDAR TIMBERS, 6X6, unused, 4 lengths at 16, $15 each. 655-6556.

WOODEN FRAME WINDOW, 5x4', 4 horizontal panes, $20. 595-3052.

WINDOWS, COMPLETE UNITS, for 12"x4', 4'x3' openings, $45 and $12. 479-1810.

1X6 U-JOINT CEDAR, KILN dried. $840 per thousand. 479-1370.

70 MUSICAL INSTRUMENTS

P.N.E. Discount Prices In Victoria
GALANTI ORGANS
We offer you a 7-year warranty, family lessons, music course and delivery. Ask about our P.N.E. discount prices.

CASCADE PIANO & ORGAN
In Hillside Mall
595-4124

FARFISA 6050 2 MANUAL organ with revolving speakers, rhythm box, large variety of sounds, beautiful cabinets, folding top, mint condition. All for only $1595. SCOTT PIANO and ORGAN Blanshard at Johnson 386-2434

KIMBAL ORGAN, SERIES 1000, two 44-KEY manuals, Leslie speaker. Theatre style. Excellent working condition. Beautiful upholstered bench. Asking price $1200 or nearest offer. 383-9318, 9 a.m.-noon, after 6 p.m.

4 S.S. TYPE JBL 4560 P.A. CAB., $150 a piece. Firm. 15" speaker CAb, $20 2-15 CAb., 2 Marsland drivers, $150 or best offer. 50 Watt Tryanor bass amp., $250 or best offer. Bass Guitar Gibson EBO copy, $100 or best offer. 479-2636.

RESERVE YOUR SCHOOL BAND rental instrument NOW. Good selection of new and used. School books and music stands available from HALL and FAIRFIELD MUSIC, 728 Fort. 385-3307.

SACRIFICE
Kawai electric organ $1300 upper and lower keys, 10 rhythms, cassette tape deck, etc. etc. 382-2056, 382-0772.

CONCERT GRAND
Black lacquer, gold filigree — Erard. Plays easily and well. 479-1423.

FENDER BASS $200, JBL HORNS and drivers, $350. Will trade for stereo equipment. Speaker cabinets, $25 each. 385-9518.

RICHARD DENZIL
PIANO TUNER — TECHNICIAN
Regulation, repairing, rebuilding. 388-9295

PEARL DRUMS, NO SYMBOLS, miscellaneous hardware, and unique EK, electric guitar, best offers. 386-2567.

BOOSEY-HAWKES CLARINET, good condition. $135 or offers. 477-6431.

PURCHASED IN DECEMBER '77. A Leo banjo. Asking $450. 385-4035.

70 MUSICAL INSTRUMENTS

School Band Instruments
We carry the largest stock of rentals on Vancouver Island. We also service what we rent or sell.

NELSON'S MUSIC
1315 Government 385-9728

GET READY TO ROCK
With Victoria's best selection of electric guitars, basses, amplifiers, and accessories. Choose from such great products as: GIBSON, FENDER, IBANEZ, MARSHALL, HI-WATT, DIMARZIO, MIGHTY-MITE, AMPEG, and many more. Always a large variety of second-hand and vintage equipment. Still 20 per cent to 50 per cent off on all effects pedals.
SOFT SOUNDS MUSIC
2031 OAK BAY AVE.
11:30 to 5:30 Mon.-Sat. 598-1524

NOW AT
EATON'S
Heintzman Pianos
See the new "Scandia". Warm contemporary styling in teak or select from 6 other styles of these fine pianos.
MAIN FLOOR
HOME FURNISHINGS BLDG.

RECONDITIONED SPECIALS

Rickenbacker Bass	$525
Gibson 12 String	$540
Finder Vibrolux amp	$799
Rickenbacker guitar	$399
Farfisa combo organ	$699

PAMUS
Musical Instruments
1108 Blanshard (at Fort) 386-8475

Rent to Own
PIANOS and ORGANS
Gleeson Music City
HOME OF HAMMOND ORGAN and HEINTZMAN PIANOS
714 Fort 388-9532

BAND INSTRUMENT LEASES
Top quality new and near new band instruments at reasonable rates. All payments apply to purchase. Chargex and Master Charge welcome.
PAMUS
Musical Instruments
1108 Blanshard (at Fort) 386-8475

EATON'S
CASH FOR
USED PIANOS
PHONE 382-7141
LOCAL 230

PIANO, SHERLOCK-MANNING like new, 2½ years old. Present retail price over $2000. Our price, $1600 firm. 598-8726.

ROWLAND KEYBOARD STRINGS for sale, model RS202, $650. Phone John 383-6032, after 6.

CONN ORGAN, SOLID STATE. Two manuals. Walnut finish. $950. 595-6721.

4-TRACK RECORDING EQUIPMENT, like new, sell half price. 652-5592.

PIANO, WILLIAMS UPRIGHT, first class condition, $600. Galiano Island, 539-2308.

E FLAT ALTO SAXOPHONE, made by Pan. $200. Offers. 477-8403. Ask for Gord.

GETZEN ETERNA B FLAT trumpet, silver plated, excellent condition, $250. 477-5231.

CUSTOMIZED FENDER STRAT $400 with case. 383-6105, after 5 p.m.

HAMMOND EVERETT electric organ, 2 manual, pedal board. Many features. $650. 386-0684.

BACK TO SCHOOL — HOLTEN Cornet Special — good condition, reasonable. 384-7877.

MARTIN - FERRIS CLARINET for sale. $40 or offers. 477-1958 after 6 p.m.

ACOUSTIC 371 BASS AMPLIFIER, excellent condtion. Phone Rod 386-1035.

ELECTRIC GUITAR AND AMP. 479-1263.

KING FLUTE, VERY GOOD CONDITION, $95. 592-4035.

70 MUSICAL INSTRUMENTS

GOOD USED PIANOS
FROM $795
Reconditioned
Ask for Lann Copeland
SOUND OF MUSIC
PIANO AND ORGAN CENTRE
1517 Quadra 383-0239

Baldwin
Music Gallery
388-4034 (207) 3400 Douglas

Trade up to a Baldwin piano or organ. Ask for BARBARA CRAWFORD.

POPULAR PIANO, ORGAN, AC cordion, and guitar lessons, Brentwood, Elk Lake, Royal Oak, Glanford area. 652-2392 or 479-0297.

PIANO, SMALL MAHOGANY Gerhard upright, in excellent condition, $1200 598-2205.

FOR SALE: MENDELSSOHN Spinet piano, excellent condition, $1000. 382-1434 anytime.

OLDS AMBASSADOR TRUMPET, new condition, $165 firm, 362-0580.

ELECTRIC PIANO, $250. 592-6319.

BOOSEY AND HAWKES TRUMpet. $65. 478-6158.

71 MUSIC TEACHERS

LESSONS and SERVICE
MOST INSTRUMENTS
BERNIE PORTER Music
CLOSED MONDAYS for AUGUST
725 CALEDONIA 382-9542

PIANO TEACHER NEEDED, 3 hours per week in our home for practical and theory grades 1, 2, 3, Toronto Conservatory. 3 children. 592-7022.

CLASSICAL PIANO METHODS IN Gordon Head area. Young beginners and adult beginners to intermediate level. Phone Jim Anderson 477-6439.

LEARN POPULAR AND JAZZ piano. Fully experienced teacher. Very reasonable rates. 477-0366.

PIANO LESSONS FOR BEGINners to Grade 6. Children or adults. 479-2210.

PIANO LESSONS, CLASSICAL. Ross Bay Area. Celia Scott RMT. 598-4173.

CLASSES IN KELLY - KIRBY piano method for children, 4½-5 years, starting September. 479-5090.

ORGAN TUITION, YOUR LOCAtion. All ages. 655-3259.

77 MOTORCYCLES

YAMAHA TRAIL SALE
1 only GT80 Reg. $679 Now $599
1 only DT100 Reg. $869 Now $789
1 only DT175 Reg. $1339 Now $1199
2 only DT250 Reg. $1579 Now $1399
Inc. Fr. and P.D.I.
MULLINS MARINE
SALES LTD.
382-1928 D-00365A
925 Yates St.

Harley-Davidson
Harley-Davidson
Harley-Davidson
That's Brooklands
937 Fort St. 383-5926
DL-1271

'78 YAMAHA SPECIAL EDITION. 2100 kilometers, new paint, custom headers, $2600 firm. One Pacifico racing fairing with brackets for 500 - 550 Honda. One custom header for 550 Honda. One set of Flat bars. One set bar and mirrors. One set header pipes for Triumph or BSA. 656-4126 after 4:30.

'77 YAMAHA 400
Only 12,000 km. As new complete with helmet, first $1100. ESQUIMALT AUTOMART LTD. 480 Esquimalt Rd., 382-7195. D-00856A.

MOPEDS - 18
Models. Test ride. Island Motor, 385-3515, 602 Esquimalt. D1920A.

POWERTOWN M.C.
Service to all Makes. Hi-Performance parts. 384-1249. D199169A. 614 Grenville.

'76 KZ-400 KAWASAKI 8,700 miles, good condition, fairing, saddlebags and top box. Electronic ignition. Asking $1,600. 652-3475.

HARLEY SHOVEL HEAD, 8 over glide, sports tank, rigid frame, ratchet lid, lots of chrome. 385-1905.

1977 SILVER YAMAHA 750. WITH matching fairing in good condition. Come and make me an offer. Phone 388-4066.

1977 XS650 YAMAHA, 1600 KILOmeter in mint condition, crash bar, helmet, gloves, asking $1900. 656-4301.

1971 YAMAHA ENDURO 125, good condition, 500 miles, rebuilt engine and rear wheels. 656-3407. Will take offers.

'MUST SELL'
1976 Honda 750. Less than 6,000 miles, a few extras. Bargain at $1995. 477-9416, Dennis.

1977 HONDA ELSINORE 175 DIRT bike, 1,000 miles, excellent shape, extras. 477-3405 after 5.

'77 CB 750 FAIRING, KRAUSER bags, 18,500 miles. $2250. 592-0589, 4-6 p.m.

'74 YAMAHA STREET 125, IMmaculate, $425. Helmet included. 652-4573.

74 MT. 250, MOTOR AND GEARcase rebuilt. Lights and turn signals good shape. $550. 384-0755.

1974 YAMAHA TRIAL BIKE, EXcellent condition. $700 or best offer. 656-4650.

HARLEY-DAVIDSON SX-250 (street and trail). 1975 Like new. Phone 478-6501.

YAMAHA 250, OFFERS. 4903 Bellcrest Place. 658-8859.

HONDA 500 FOUR, EXCELLENT shape, new paint. $1,000. 592-0585.

'75 KAWASAKI 900, $1700. 652-5785 or 652-4255 after 5 pm.

TWO TRAIL BIKES, AND TRAILer, for sale. After 5, 382-3256.

'74 HONDA, CB750, LOW MILEage, good condition. $1595. 474-2475.

'73 KAW, MUST GO, $500 OR best offer. 656-1815.

SUZUKI STREET 100, LIKE new, 1,400 miles, $500. 598-8516.

1978 YAMAHA 650 SPECIAL, 7000 miles, excellent condition. 384-9463.

1976 BULTACO 350 C.C., GOOD condition, light kit, $950. 658-5639.

100 CC 1976 INDIAN, $350. 75 CC XR75 Honda, $300. 642-2001.

1978 KAWASAKI 650, 1750 MILES, good condition, $2100. 478-7990

1973 DUCATI 750, G.T.; $900. 385-6145.

1978 DT 250, ENDURO, SILVER -black, 1000 km, $1200, 474-2614.

1977 HONDA XR 75 TRAIL BIKE, asking $495. 478-0247.

PARTS FOR '72 HONDA CB 350. 478-0761.

77 MOTORCYCLES

For the Dirt
Save
On All
HONDA
Trail Bikes
This Weekend
SPECIAL $2.00
Dirt Bike T-Shirts
With Any Purchase
See us last . .
Before you buy
VICTORIA HONDA
2851 Douglas 386-8364
DL-01853A
Open 'til 9 P.M. Fri.

HONDA TRAIL SALE

2	250 Reg. $559	Now $ 519
1	CT70 Reg. $719	Now $ 639
2	XR75 Reg. $759	Now $ 689
2	XL75 Reg. $769	Now $ 699
2	XL100 Reg. $989	Now $ 939
2	CT125 Reg. $1199	Now $939
2	XL175 Reg. $1339	Now $1249
1	XL250 Reg $1579	Now $1499

MULLINS MARINE
SALES LTD.
382-1928 D-00365A
925 Yates St.

HARLEY-DAVIDSON
1 ONLY - Lowrider (Black)
IN STOCK:
'79 Sportsters
SPECIAL
'78 FLH (under 4,000 Km)
$5,595
See Us Last
Before You Buy
VICTORIA HONDA
2851 Douglas 388-8364
DL-01953A
Open 'til 9 p.m. Fri.

1972 750 KAWASAKI, NEW clutch, tires, top end. 7,000 miles. Must sell by end of August. Can be seen at 2940 Douglas Street. 385-0323 or 478-7710. $1,100.

1974 850 NORTON COMMANDO, low mileage, (3,086), great condition, helmet included. $1500 or offers. 592-6657.

1977 GX550 SUZUKI. $1895 OR best offer. B. Madsen Motors, 478-5011.

B M W R60-5, SADDLEBAGS, Avon fairing, etc. 25,000 miles. 384-3320.

1977 KAWASAKI 175CC, STREET and trail, 6,000 miles, excellent shape, $800. 642-4386.

1977 YAMAHA, XS 400, 4 stroke, 950 km, $1,400. After 6 p.m., 592-7338.

3-WHEEL DUNE CYCLE, VERY nice paint job, very good condition. $275 or offers. 652-5638.

XR 75 EXCELLENT CONDITION, many extras, includes helmet. $425. 598-8516.

'77 YAMAHA 500 TT, FOR SALE or trade, up or down, for road bike. 655-1948.

1976 SS 250 HARLEY DAVIDSON. 2,000 miles. Best offer. After 4, 383-0471.

'72 HONDA 350, FOUR - NEW back tire, flat bars, good shape, $625 or offers, 384-7854.

74 HONDA CB 125, BRAND NEW condition, low mileage, well cared for, must sell this week. 592-4372.

K. J. KAWASAKI
2940 DOUGLAS
385-0323 DL-01836A

'73 TRIUMPH 650, 16 MILES ON rebuilt motor, new front end, $1950 or best offer. After 8 p.m., 595-1020.

'72 SUZUKI GT750, WATER cooled, nice shape, $1,000 firm. 384-4686, between 5 and 7.

FREDERICK MOTORS
SUZUKI — KAWASAKI — BMW
515 Queens DL-00834A 383-0823

1977 650 YAMAHA, IMMACULATE condition. Must sell. $1,900. 656-4606 after 5.

78 BICYCLES

BUY, SELL, TRADE, REPAIRS. New and used bikes. Qualified mechanic operating own business. Lowest prices (Expert bucked wheel). Open 8 a.m. - 8 p.m., Sun. 12-5 p.m. Reno Bikes, 2519 Gov't, 384-5514. Dealers, CCM — Raleigh — B. R. C. — Shields — Nishiki. Same day service.

USED 3-SPEED BIKE WITH CARrier, good condition, for paper route. 477-9321.

WANTED: 3 OR 5 SPEED BIcycle. Good condition and reasonable price only please. 382-2843.

WANTED: 5 OR 10-SPEED lady's bicycle with touring handle bars, good condition. 652-3056.

NEW APOLLO MK II MEN'S 10-speed, No. 7 423 Superior, 384-4906.

RALEIGH 23" MEN'S BICYCLE, new condition. $90 or offers. 479-2353.

FIVE SPEED TOURING BICYcle. Child's bicycle with training wheels. 383-9613 evenings.

FOR SALE: 50-SPEED PROFESsionally built Tandem. Full accessories. 479-0570.

DELITE MUSTANG BICYCLE, very good condition, $45. 592-4035.

GOOD, DEPENDABLE, paper bike for sale, $30. 383-0091.

MAN'S 5 SPEED CCM, EXCELlent condition, $70. 386-3610 after 6. Will take offers.

MAN'S ITALIAN 5-SPEED BIKE, good condition $80. 477-3556.

SMALL CHILD'S BIKE, LIKE new, $45. 598-2191.

BOY'S 10-SPEED APOLLO, GOOD condition, $75. 477-9585.

GIRLS DEELITE BANANA BIKE, very good condition, $32, 477-8515.

JUNIOR 3-SPEED, RACING HANdle bars, extras, as new, 477-1374.

GIRLS 10-SPEED APOLLO BIKE, like new, $75. 477-2964.

10-SPEED, 18" BLUE APPOLLO, excellent condition. 479-5577.

GIRLS MUSTANG 3-SPEED cycle, good conditon, $30. 477-4692.

80 BOATS and MARINE

1976 23' REINELL 233 Mercruiser, F.W.C. with Cathode system, trim tabs, sounder, remote spotlight, enclosed head. Thisis an exceptionally roomy 23 footer. $13,900. CEDAR GROVE MARINA 656-2580

26' 4" F.G. TROJAN
Fully equipped, low hours. Must sell, take any reasonable offer. Will consider inboard-outboard, 17' to 19' boat and or travel trailer as part payment. 112-743-2173.

14' FIBREGLASS RUNABOUT, complete with trailer, 25 horsepower Mercury outboard, new Nautalex top, Scotty downrigger. A steal at $1750., 384-4322 or 382-8068, ask for Dave.

26' EXPRESS CRUISER, EXcellent condition, stove, sink, fridge, head, CB, new Mercury 65 h.p. Thunderbolt ignition motor, fish box, very roomy, great overnight boat, $2700. 598-2418.

SKIIERS ONLY
Anxious seller requires serious offers on 17' inboard ski boat, complete with trailer, offers on $3000. 386-1750. No triflers.

26' CAMPION "TOBA," COMmand bridge, fresh water cooling, power converter, V.H.F. and C.B. sounder and other extras. 233 Mercruiser $21,000. Located at Maple Bay Yacht Club, 748-0550.

34' TROLLER B, LICENSE, 2 years remaining, 7 tons, radar, paper sounder, loran, V.H.F., C.B., hydraulic, foam and glass hold. $27,000. 748-0265 before noon.

80 BOATS and MARINE

gp
"It's the Service
That Sets Us Apart
1978
BAYLINER
SUNBRIDGE
CLEARANCE
Both Models Feature:
—Full galley
—Dinette
—Enclosed head
—Sleeps 2 couples in privacy
—Flush rear deck
—Raised control station

2250 SKAGIT
—200 Volvo
—Swim grid
—Canvas top with cruise curtain
$18,195

2550 SARATOGA
—22 Volvo
—Swim Grid
—Canvas top with cruise curtain
$20,995

BAYLINER
HOURSTON
GLASSCRAFT
MIRRO CRAFT
JOHNSON OUTBOARDS
VOLVO - OMC
STERNDRIVES — TRAILERS
ACCESSORIES

GIBSON
Powercraft
CENTRE LTD.
2520 Govt. St. (near Bay)
382-8291

CANOE COVE
YACHT SALES

17' K and C 65 Evinrude, trailer	$4,750
21' CAMPION, C. bridge, 188 Merc	$13,500
24' BAJA Fiberform, 233 Merc C. Bridge	$15,500
24' REINELL 188 Merc	$10,500
26' HOURSTON Sedan, Volvo	$15,000
27' UNIFLYTE, twin Chrysiers	$24,900
30' CHRIS Connie twins	$26,000
30' SEMI-DISP, new engine	$17,900
31' ENNOS htp., twins	$35,900
32' GRENFELL C. Bridge, twins	$45,000
33' MONK by Love, C. Bridge, sgl.	$45,000
35' CENTER BRIDGE tri cabin sgl.	$35,000
41' CANOE COVE Tri cabin, twin diesels	$119,000

JUST LISTED
25' TOLLY sedan, twins
26' TROJAN htp., single $12,500

Open 7 Days a Week
656-5711 659-3918
Eves. 652-4386

PELAGIC
PACIFIC INDUSTRIES (1974) LTD.
A COMPLETE STOCK OF FIBERGLASS AND EPOXY MATERIALS
Z SPAR
MARINE PAINTS
428 E. Burnside
VICTORIA
386-1811 386-7814

COMMERCIAL FISHERMEN
I have numerous requests for LICENSED FISHING VESSELS. If you are considering selling or trading up this year, call now and you'll have cash in hand for your next boat. Beat the fall rush.
Ray Mason's Island Marine
COMMERCIAL VESSEL
BROKERAGE. 388-4413, 479-8807

HARBOUR MACHINE LTD.
CHRYSLER — VOLVO
Marine gas and diesel engines
Complete Propeller and Shaft repairs
One day service when necessary
Custom Machine and Welding work
31 Erie Street 383-6555

SIDNEY OUTBOARD STERNDRIVE
Mercury Sales and Service
2520 Beacon 656-3221

1975 17' GLENELL SEANIGHT with 85 h.p. Merc and 5½ Johnson with 2,800 pound 1977 Roadrunner trailer. 479-2023.

10' CUSTOMIZED SPEEDBOAT, all upholstered, 28 horsepower Evinrude, controls, tank, $850 firm. 384-9201.

CHARTER 36' GRAND BANKS, bareboat or skippered, twin diesel, cabins, $1400 or $2000 a week. Terry, 598-6956 or 382-6633.

NEAR NEW, LOW MILEAGE, 26' Thunderbird, racing and cruising equipped, measured, $10,000 firm. 112-247-8208.

SPORTYAK DINGHY WITH small electric engine and complete sailing kit, $250. Phone 598-4402 after 5.

MUST SELL 23' CABIN CRUISER, galley, water, stove, head, bunks, complete re-fit August 1977. Best offer to $3295. 552-4669 after 6.

24' inboard, 21' outboard. Needs work. Can be seen 7032 Wallace Dr. Will accept best offer made by 4 p.m., Aug. 28., 479-1719.

14½' K & C THERMOPLASS, 50 h.p. Mercury electric start outboard and trailer, $1700. 656-4810 or 388-7301, ask for Dan.

17' 1977 CANAVENTURE, FULL instrumentation, low hours on 140 Mercruiser, Calkins trailer; asking $7200. 592-7543.

14' PETERBOROUGH BOAT, motor, trailer, forward controls $525. 385-6803.

9.5 EVINRUDE, 20 HOURS, fresh water, no salt, tank, hose. 386-4074.

23' GREW FIBERGLASS DEEP V hull, inboard-outboard, quality boat in good condition. $12,500. 477-5418.

22 FT. CATALINA, INCLUDES 7½ Merc., sea head, sink, galley, reasonably priced. 385-8829.

WANTED TO RENT: 16' BOSTON Whaler on trailer, two weeks. Call 477-4904 after 7 p.m.

WANTED: SHORTLEG AND 19" pitch propeller for 1967-70 50 hp Merc. Phone 652-2619.

1977 JOHNSON 4 HORSEPOWER, fresh water only, $325 or best offer by Sat. 477-3500, between 3-6 p.m.

WANT TO TRADE YOUR BOAT for 5 acres in Saanich? Call 595-5314.

440 CHRYSLER MARINE, 1100 hours, Phone 385-8995 evenings or weekends. $1000 or best offer.

6" FALL GILL NET, COMPLETE excellent condition, phone 383-2179.

BAYSHORE FOR
Marine Insurance, 382-7203

80 BOATS and MARINE

NATIONAL
A few selections from our many NATIONAL LISTINGS

SAIL

HAIDA 26. Raised coachroof model built 1969. 3 sails. New Johnson 9.9. In first class shape. $13,500.

FISHER 37. Motorsailer. Immaculate. Trades considered. $125,000.

TAHITI KETCH. World cruiser. $38,000.

POWER

GRAND BANKS 42. Only 380 hours on Ammarine diesels. Radar, autopilot, Doppler log, Espar, 2 dinghies — one sailing, liferaft, trailer, Onan generator, electric heads. Probably the best equiped GB on this coast. $168,000.

CATALNA
NATIONAL BOAT SALES LTD. have been appointed Victoria area agent for the CATALINA RANGE OF SAILING CRAFT. You are invited to inspect a CATALINA 22. West Canada agents for Grand Banks, Fisher, Moody, Albin, Sisu, Seidelmann, Pacific Pilot.
DICK CHUDLEY
or LUKE KYNASTON
NATIONAL
Boat Sales Ltd.
2060 White Birch Road
Sidney, B.C.
V8L 2R1. Tel. (604) 656-3965
AND ALSO AT
False Creek, Van.

Gypsy Yacht Sales
Just Arrived!
ON DISPLAY

COLUMBIA 8.3 (27')
—2 cyl. 15 h.p. Yanmar diesel
—Teak cabin sole
—Lewmar 2 speed winches
—North sails with reefing
—Pressure water
—Full standing headroom
—Sleeps 4 in luxury
You have never seen or sailed a 27' like her!
SPECIAL BOAT SHOW PRICE

COLUMBIA 7.6 (25')
—Yanmar diesel
—Teak cabin sole
—Sails with reefing
—Two double berths
—Head and stove
—9'2" beam makes her the biggest 25' on the market
SPECIAL BOAT SHOW PRICE

BOTH NEW BOATS LOADED WITH MANY MORE EXTRAS!
2270 Harbour Rd., Sidney 656-5591

MERCURY SALE

4.5 Hp. Reg. $ 578	Now $ 495	
7.5 Hp. Reg. $ 786	Now $ 695	
9.8 Hp. Reg. $ 952	Now $ 849	
20 Hp. Reg. $1142	Now $ 999	
40 Hp. Reg. $1733	Now $1549	
50 Hp. El. Reg. $2149	Now $1899	
70 Hp. El. Reg. $2586	Now $2289	
115 Hp. El. Reg. $2236	Now $2899	

Prices in effect till Aug. 31st or while on hand stock lasts.

MULLINS MARINE
925 Yates St. D-00365A
382-1928 382-4515

MID-SEASON SPECIAL
FLOATER COATS and VESTS
20% OFF
OAK BAY MARINE
Sales and Service
1327 Beach Dr 598-3393

Repower
At Sea Power
COMPLETE ENGINE REBUILDING facilities for all makes gas and diesel; reasonable rates. All work fully guaranteed. 656-4341.

30' DISPLACEMENT CRUISER, built by Matsumoto in 1969. Separate sleeping accommodation. Enclosed head, 2 way frig., propane stove with oven, Chrysler power, F.W.C. with keel coolers. An ideal family cruiser. $12,000. CEDAR GROVE MARINA 656-2580

SPECIAL OFFER 32 FOOT bridge diesel express cruiser, Ford 165 overhauled 1977 FWC, H and C running shower, full galley, oil heat, all manoa, bronze fastened, edible bilge. Snap at just $28,900. Victoria Boat Mart, 453 Head St., 382-3324.

LISTINGS NEEDED
We have more buyers than boats. Can sell your good used boat (over 20') quickly, commercial or pleasure. Squire Boat Brokerage, 384-3353.

14' RUNABOUT, 1966 20-H.P. Merc and trailer package, $1295. 17' Runabout, 1963 75-h.p. Evinrude, $650. 16' Clinker, 1970 40-h.p. Evinrude, $1695. 1080 Goldstream Ave.

30' MOTORBOAT, FORMER Marine Survey Launch. Solid wood hull, 55 H.P. Isuzu Diesel, 700 hours. Dock ID berth B2 Canoe Cove. Best offer. 478-4403.

20' BRANDLMAYR CABIN Cruiser, 1964 75 horse Evinrude outboard motor, many extras. Needs work, $2000 or closest offer. 595-0858, after 5.

SCHRIMSHAW 30 FT. CRUISING houseboat, beautiful wood carvings, new fridge, stove, wood stove, heads; completely refitted 1978. $10,750. Call 384-3608.

16' K & C THERMOGLASS, 60 h.p. Johnson electric, easy-loader trailer, with bearing buddies, rod holders, life jackets, bilge pump, and more. $2,900. 652-2196.

CAN YOU AFFORD? TO LIVE ashore? Liveaboard boats for sale as low as $8,950; cozy, mobile and free. Victoria Boat Mart, 453 Head St. 383-3324.

CAMPION SKEENA COMMAND Bridge, good inventory, excellent condition, offers. Trades considered. 598-5367.

21' FIBREPLY CRUISER 225, Mercury I-O, 150 Hours. $4,500 offers. 748-5195.

1974 25' BAYLINER, EXPRESS, excellent condition, low hours, many extras. 652-4217.

1977 12' ALUMINUM BOAT, 15 horse power Evinrude. Heavy duty utility trailer with box, 383-3683.

11' FIBERGLASS BOAT, FACTory built. Flared bow. Ideal for fishing. $250. 598-2160.

MV TONGA, 8.27 "A" LICENCE trailer. Now fishing Goose Bank, $125,000. Phone 246-3186.

1975 MERCURY 4.5 HORSEPOWer, hardly used, as new. $400. 479-6463.

55 JOHNSON, COMPLETELY REbuilt, 1975 paint and decals, looks and runs like new. $1450, 477-3849.

14' FIBERGLASS BOAT WITH 33 h.p. Evinrude and trailer. Ready to launch. $950 cash. 382-5766.

BOAT LETTERING A SPEcialty. Phone Ken Warner, 652-2007.

LIGHTWEIGHT 12' ALUMINUM punt style boat, oars, anchor, $150. 478-3804.

BAYSHORE, FOR
Marine Insurance, 382-7203

2 H.P. SEAGULL, EXCELLENT condition. $300. 384-0893 evenings.

"C" FISHING LICENSE. Phone 746-7979.

80 BOATS and MARINE

SQUIRE
Since 1959
BOAT BROKERAGE

POWER

NORCRAFT, sleeps 4, comfortable cruiser, fully equipped $12,500

39' DIESEL TRAWLER, oil stove, pressure water, 2 heads, command bridge, comfortable and smooth. Trades considered. $33,000

TWIN DIESEL TRI-CABIN 10 years old, teak construction, completely equipped including private cabin aft, hot water, propane heater. Finest care. $39,500

38' Twin diesel FIBERGLASS TRICABIN, 2 heads shower, separate galley, fully equipped, radar. $69,000

36' Twin diesel COMMAND BRIDGE fiberglass cruiser. Includes radar, furnace, shower, intercom, etc. $79,500

36' TRI-Cabin TROJAN, 1976, twin inboard Mercruisers. Onan generator. Will trade. $80,000

SAIL

38' LUDERS MOTORSAILER, two heads, private aft cabin, diesel fibreglass $59,500

39' British built MOTORSAILER, world cruiser, Gardner diesel, excellent for charter. $66,000

46'6" Auxiliary KETCH. Nova Scotia built of finest materials. Very comfortable and complete with excellent inventory. $78,500

42' SPENCER, ex-Cono, strong, fully equipped, including new diesel auxiliary. A fast cruiser at $79,500

525 Head St. 384-2363

THUNDERBIRD YACHT SALES
WESTPORT MARINA

NEW GLASS BOATS

18'	SANGSTER Cormorant	$ 9,995
20'	SANGSTER Weekender	$12,995
23'	SANGSTER Chinook	$16,295
31'	CRUISE-A-HOME	$44,900

EXPERIENCED GLASS BOATS

22'	C-B FIBREFORM	$12,500
22'	SANGSTER	$11,000
24'	BELLBOY	$ 8,900
24'	WATER TAXI (diesel)	$14,900
24'	C-B REINELL	$13,200
24'	REINELL, 65 hrs.	$13,900
26'	F-B STARCRAFT	$13,900
25'	C-B HOURSTON	$16,500
25'	CAMPION C-B	Sold
25'	TELSTAR C-B	$19,900
28'	SEDAN FIBREFORM	$18,500
28'	C-B FIBREFORM Twin	$30,500
28'	C-B CARVER Twin	$32,000
28'	TOLLCRAFT, Twin	$31,000
28'	LUHRS, Twin	Sold
28'	SILVERTON, Twin	$3,000

CLASSIC & DISPLACEMENT
Proud Line-Up

19'	GLEN L Cabin O-B	$ 2,450
25'	CHRIS CRAFT	$ 9,800
27'	RICHARD	$ 8,900
27'	CHRIS CRAFT	$15,995
30'	CHRIS CRAFT	$15,900
32'	CHRIS CRAFT (classic)	$24,500
32'	C-B GRENFELL	$43,900
35'	DISPLACEMENT (Salon)	$24,000

SAILBOATS

18'	Wood SLOOP	$ 1,800
20'	CAL	$ 5,700
22'	CATALINA	$ 6,900
24'	SLOOP (a steal)	$ 4,500
29'	TILLICUM	$14,900
32'	BAYLINER	$39,900

Ask for John and Dolly Neufeld
656-5832

IN STOCK
1978
26' SEDAN
30' SEDAN
15 year Financing available OAC

Tollycraft
CEDAR GROVE MARINA
656-2580

19' Fiberform
New canvas — Low hrs. on 165 motor — cabin, table, sink, head.
PRICE $6,000
TRAILER $1,000
477-1051 3813 Epsom Dr.

27'7" CONNIE
Chris Craft Mahogany
Clean, smart FWC, 185 hp, new paint, hull and bottom, propane stove, Dinghy.
GOOD PRICE at $15,990
Ask For John Neufeld at THUNDERBIRD YACHT SALES
656-5832

26' TOLLYCRAFT
1975 255 H.P., low hours, loaded with extras. Moorage 'til Apr. 1, '79. Immaculate condition. $29,900. 384-5376.

25 FT. OWENS, MAHOGANY, REbuilt 327 Chev marine inboard. Completely equipped. $9,500 or offers. 112-923-4132 or 112-287-4778 Campbell River.

MOVING MUST SELL 16' clinker with cabin, inboard motor and bilge pump, excellent year round fish boat, $750 or best offer. 382-6307.

24' SEARAY 255 HP, FWC, COMpass, depth sounder, CB, tabs, heads, propane stove. New trans. Bad leg, many new parts. $14,000. 386-0543, 478-1098.

1974 14' BAYLINER, COMPLETE with 40 h.p. Mercury plus dep

80 BOATS and MARINE

VAN ISLE MARINA

POWER

20' F-G Inboard 22' Chris Craft, 22' Fiberform, 24' Sea Ray, 24' Bell Buoy, 25' Sangster C-Bridge, 25' Chris Craft, 26' Campion, 26' Trojan, 27' Displ. Cruiser, 27' Chris Craft, 28' F-G Comd. Bridge, 28' Philbrooks, 29' Grenfell, 30' Trawler, 30' Chris Craft, 31' F-G Sapphire, 32' Tolly, 32' Coronet, 32' Gill Net Conv. 34' Diesel Displ., 37' Monk, 38' Mariner, 40' Tri-Cabin, 40' Monk, 44' McQueen, 47' Diesel, 55' Kingscraft.

SAIL

21' Norwester, 23' Crown, 26' Rawson, 26' TriMaran, 26' Gramoion, 26' Tanzer, 27' Classic, 29' Martin, 30' Grampian, 32' Atkins, 40' Centre Cockpit, 47' Lunenburg Ketch.

For these and many other fine listings, please contact JOHN ALLEN at:

VAN ISLE MARINA CO. LTD.
Box 2130
Tsehum Harbour
Sidney, B.C.
655-1138

DJ YACHTS

Sales volume this week has depleted our sales docks.

Good Listings-Please

Boats and trl. from 14' as low as $1,350
1 only Double Eagle and Trl. new mt. $3,895
5 only 'F.G. Weekenders under 24' starting at $5,895
3 only-Wood Cruisers — starting $2,500
2 only Baja at $17,895
1 only 25' Com. Br. Sangster — now $14,995
Selection of Power — F.G. and Wood — from 25'-45'

SAIL SPECIALS

18' Crown $ 3,650
19' Garden $ 4,795
26' Grampion $15,895
27' Catalina $17,225

New Invitations and Bombardier starting at $1,045. Joyce Omlid and Don White — Bosun's Marina 656-5558. Randy Boyle — Oak Bay Marina — 598-3366. Pedder Bay Marina — 478-1771.

JUST ARRIVED
1979
CAMPION

17'6" ALERT Hardtops
-70 Johnson elec.
-walk thru windshield
-sleeper seats
-camper back
-1550 Road Runner
-List $7982
PACKAGE
$7150

bob whyte marine ltd.
SALES AND SERVICE
Corner Harbour and Resthaven
656-7286 SIDNEY
TUES. — FRI. 9-9
SAT.—SUN. 9-6

EARLY BIRD II

25' CHRIS CRAFT, Double Cabin, 1974 Model, all fiberglass construction. Less than 300 hours on Twin 350's, separate shower and head. Sleeps six in comfort. Boathouse also available with purchase.

CEDAR GROVE MARINA
Located on the Highway just Before Swartz Bay
656-2580
The Home for TOLLYCRAFT in Victoria

PURSUIT 2, red cedar on oak, 40' disp. cruiser, 140 H.P. F.W.C. Palmer cruise kns. Accom. for 6, oil stove, owner will accept offers on $16,500.

ALENE 1, yellow cedar below water, red cedar above, 92 H.P. F.W.C. Volvo diesel, oil stove, sounder, radio, auto pilot. Owner will accept offer on $16,200.

COVE YACHTS. Maple Bay 748-8136

BOATERS!

SEE OUR large display of appliances, plumbing and electrical supplies.

PEDEN R.V. LTD.
2855 Quesnel
Behind Empress Pontiac Buick
386-3464

SACRIFICE—MOVING
24' fiberform, 302 Mercruiser, I.O., swig grid, sounder, trim tabs, head, beautiful condition. $9,500. Take smaller boat trade. This weekend, Bluenose Marina wharf, Cowichan Bay. John 743-9259.

30' CHRISCRAFT, 1971, low hrs., twins, especially clean, attractive. One of the nicest planked hull Chris-Craft afloat on the west coast.
Priced right at $26,000
Ask for John Neufeld at THUNDERBIRD Yacht Sales 656-5832.

RADIOS—SOUNDERS—RADAR
VHF — Single Sideband — CB radio — Flasher depth sounders — Radar — Chart recording sounders
Sales — Service — Installation.
Ball and Shemitt Electronics Ltd.
1 West Burnside Rd. 386-9414

25' CHRIS-CRAFT 1941 Vintage in really super condition. Dble. planked mahogany hull, 6 cyl. power, F.W.C. Block and manifold — $11,950.
CEDAR GROVE MARINA 656-2580

19'9" HOURSTON GLASSCRAFT, double hull, convertible top and extras, 18 horse Johnson, trailer, bolt on utility box, very clean, $850. 385-5403.

18' GLEN-L, WITH 50 H.P. JOHNson outboard, tilt trailer, and twin tanks, seats 5 or 6, with new full canvas top. Asking $2300. 656-2228.

9'.S.H.P. EVINRUDE, EXcellent condition, $400, 592-7612.

14' SPORTSPAL CANOE, $275. 721-5078, (Gordon Head).

81 SAILBOATS

O'DAY 20, 4 BERTH SLOOP, brand new, main and jib, galley wired, pulpit, with 9.5 Johnson, $7,950. Victoria Boat Mart, 453 Head St., 382-3324.

VICTORIA HONDA

OUTBOARDS for the sailor
2½ hp and 9.9 hp in stock
2551 Douglas 386-8364

COLUMBIA 26 CRUISE-RACE, genoa-spinnaker, etc. Dinette, galley, enc. W.C., new 9.8 Merc. OB Firm $13,950. Victoria Boat Mart, 453 Head St., 383-3324.

CREWING POSITION WANTED for sailing in Gulf Islands or wherever. Experienced sailor. Will pay own way. Contact immediately, 3111 477-0700.

BEAUTIFUL 21' CATBOAT, brand new, to be seen at Van Isle Marina, Sidney, B dock, beside Piccolo Grandi.

CATALINA 27, FULLY LOADED, including forced air furnace, and autohelm phone George Scott and leave message, 385-1531.

SAN JUAN 24
5 sails, incl. spinnaker, 7.5 h.p. outboard, sleeps 4. Asking $13,500. Gibson Powercraft 382-8291.

15' DAYSAILER, GOOD FAMILY boat, well built and rigged. Wood spars, spinnaker, trailer, $1500, 652-2809.

26' GLASS OVER PLY WOODEN sailboat. Must be seen. Very attractive and very fast. $9,000. 383-6838.

COLUMBIA 22, 4 SAILS, NEW life lines, outboard motor, dinghy. Asking $8300. Moorage paid till March 79. Call 652-4368.

BRAND NEW 11' FIBREglassed speed boat, Speedometer, steering, cushions. Bargain. $385. 477-8275.

CROWN 23, COMFORTABLE cruising with head room. Fully equipped, 6 sails. 477-8094.

26' GRAMPION, COMPLETELY equipped for racing and cruising. 477-5094.

MUST SELL 20' FIXED KEEL daysailer, without board. $1050. 386-0982, 385-0284.

81 SAILBOATS

YES . . .

our sailboat hardware is growing. We stock Barient, Schaffer, Nicro and more.
Tiller Tender — the skipper's 3rd hand.
$39.95

McQUADE'S MARINE SUPPLY
1252 Wharf St. 388-4343

DUNLOP BOOT CLEARANCE
Yellow laceup. Only $11.98
Size 3-9. Quantity Limited

SAILTREND
1157 Newport
592-2711

Island Drifter

25' Motor Sailer
Hit of the Vancouver Boat Show. May be seen at Squire Boat Brokerage, Outer Harbour. Marine Ways, 525 Head St., 384-3353.

BRAND NEW
TANZER
SAILBOATS ON DISPLAY
22'—7.5 metre (24'2")—25'
at BOB WHYTE MARINE
Sales and Service
656-7286
Corner Harbour and Resthaven

PACIFIC 30 FG. SLOOP, FERryman diesel, wheel steering, three sails, dinghy, gimballed stove with oven, stereo system, quality rigging and hardware. Moorage until June '79, $29,000, offers accepted. Write Victoria Press, Box 851.

CROWN 23, REDHOT DELUXE cruiser-racer, full headroom, 4 berth, W.C. stove, sink, anchor, 5 sails with spinnaker, Merc. 9.8 CB. All polished and ready to go. Asking $10,400. Victoria Boat Mart, 453 Head St., 383-3324.

26' GRAMPION — Full Standing, head room. Near new 9.9 Merc. Sail inventory includes Spinnaker, enclosed Head and large hanging locker. $14,900
CEDAR GROVE MARINA
656-2580

PETERSON-BUILT COVE 29, Saraband, 3 extraordinaty, well equipped, excellent condition, Atomic 4 Dodger, sounder, speed, propane, VHF, must be seen. $40,000 or best offer. Vancouver 987-4189.

CAL 25, FULL COMPLIMENT OF sails and spinnaker. New 15 Electric Johnson, OB, CB radio, sounder, 4 berths and enc. W.C. Just $11,500. Victoria Boat Mart, 453 Head St., 383-3324.

17' DAVIDSON DAYSAILER, completely refinished, sails and rigging, lifejackets, paddles, anchor, sea anchor, 4 h.p. Merc outboard, fitted trailer, $3600. 598-2574.

LOOK AND COMPARE ONE OF the roomiest, best equipped starter boats. Immaculate deluxe Catalina 22, 9.9 electric start, head, sink, stove, ice chest, over 15 extras, moorage. 598-3525.

TANZER 22, EXCELLENT BOAT for family weekend cruising, also completely rigged for racing-dinghy and 6 months moorage included. Phone 386-9682 for full list of extras.

ERICSON YACHTS
Alex Chisholm Yacht Sales
Anglers Anchorage Marina
933 Marchant, Brentwood Bay
652-3531

SHARK 24, 1968, FULL INVENTORY of sails incl. spinnaker, 6 hp Johnson. Very tiddly special interior. Teak trim. $6,495. Victoria Boat Mart, 453 Head St., 383-3324.

21' NORTHWEST, 3 SAILS, trailer, new 6 horsepower motor, full equipped for cruising, $7300, 385-5590.

CROWN 23, EXCELLENT CONDITION. Many extras. Will consider daysailer in trade. 592-5436.

CROWN 22, TOP CONDITION, lots of extras, must sell, first $10,500 takes. 477-8349.

END OF SEASON SAIL. BRITISH Vivacity 20. Beautiful condition! $6500. 598-2072.

RENOVATED SNIPE, GOOD condition, new Dacron sails, $649. 338-8857 Courtenay.

17' GAFF RIGGED SAILBOAT, flat bottom, with trailer, needs ballast. $400. 384-3150, 479-3740.

SPEEDWELL 21' FREDETTE design, Gaff sloop, inboard motor, Dacron sails, offers, 656-2138.

CORONADO 25, VERY GOOD condition, sleeps 4, 9.9 outboard, Sportyak dinghy. 477-4006.

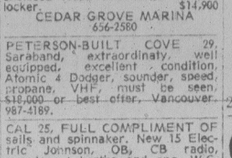
23' WHARRAM CATAMARAN, ready to sail, phone 385-3517.

14' ALL FIBREGLASS SAILBOAT. Trailer, complete, $1400. 383-6150.

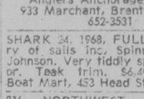
83 AIRCRAFT

1973 CITABRIA 7GCBC 1250 T.T. Escort 110 Transponder, excellent condition, $14,500. Duncan, 748-3912 or 748-0591.

92 SPORTING GOODS



Package deal at terrific savings on Remingtons—Rugers—Winchesters. New Savage pump 12 ga., $149.95. 1977 Deluxe gun digests, only $2.99. Savings on ammo — 308 — 30-30 — 303 — 243 — less than wholesale cost. Shotgun shells, 6x7½ plastic, $3.99 box. Hunters 10x50 binoculars, $49.95.
WE HAVE THE EDGE
574 Yates St. 383-2422



FRANK WHITE'S SCUBA SHOP
832 Flagard 385-4718
INSTRUCTIONAL SPECIALISTS
Next Basic
SCUBA DIVING COURSES
Begin Aug. 22 and Sept. 19
Don't let time
For a new adventure

PLAY-MOR
Billiard Tables, Shuffleboards
Cues and Accessories
Poker table Tops for Card Tables
FOOSBALL TABLES
Factory to you — and Save!
10 PER CENT OFF ALL CUES
JULY AND AUGUST

RIMPAC DIVERS Ltd.
Next scuba diving course starts Sept. 3. Also next advanced scuba diving course starts Sept. 9. Learn to dive in a course taught by "The Professionals". Rimpac Divers, 9816 5 St., Sidney or phone 656-6313.

FOR SALE: RUGER 44 MAGNUM carbine, $220; Savage over and under .222 and 20 gauge, $150; Marlin over and under 16 gauge, Model 90, $300; Winchester Model 67 .22 calibre, $60; Lee Enfield .303 Sussex, $80; Colt 1903, .32 auto., $100; Enfield P14 .303, sporting sights, $90. 652-1077.

GOALIE EQUIPMENT, COOPER GP 65 goal pads, $60; pair of Lang goalie skates, size 6½, like new, $110; pair Bauer goalie skates, size 8, good condition, $35; Cooper GP 4 knee pads, $7. 477-9324.

ITALIAN MADE RF1 GIANT SLAlom, 210 skis and poles, Sidi buckle boots, size 9, seldom used, $150. 386-8584, 5:30-8.

RIFLE FN MAUSER, 30-06 NRA good, 4 power Weaver scope, $300. Also binoculars, marine Leitz 7x50, excellent condition, $90. 479-4458.

WANTED: 20 OR 16 GUAGE shotgun and hunting rifle. For sale 12 gauge shot gun or will trade. 386-6625.

WANTED—PEETZ FISHING ROD and recorder reel, 655-3602, 656-1873.

1847 WALKER 44 CAL. BLACK powder handgun replica, never fired. 112-537-2839.

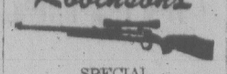
PAIR MEN'S CCM GOAL skates, brand new, never used, $50. 598-1331.

REMINGTON 700 ADL 308 NO scope, $225 or best offer. 478-0777.

ALUMINUM TENNIS RACQUET, $40, lightweight, 4½. 385-3687.

93 SPORTING GOODS

Robinson's



SPECIAL
SIGHTING IN AMMO
308-30 Rds., $5.95; 303-45 Rds., $7.50; 8mm-20 Rds., $3.95.
RIFLES: Rem 30-06 auto 3x9, $189; Rem. 243 4x, $229; Alpine 270, $179; Browning 30-06 3x9, $399; Rem 7mm mag 4x, $249; Park-Hale 308, $299; H-R 45-70 SS, $129; 308-30 Rds., $5.95; 303-45 Rds., $7.50; 8mm-20 Rds., $3.95.
RIPLES: Rem 30-06 auto 3x9, $189; Rem 243 4x, $229; Alpine 270, $179; Browning 30-06 3x9, $399; Rem 7mm mag 4x, $249; Park-Hale 308, $299; H-R 45-70 SS, $129; Husqvarni 308, 2½x8, $449; Marlin 45-70, 1½x4, $299; Win. 30-30 $139.
SHOTGUNS: Spanish 20g dble., $159; Hun. 12g dble. $179; Win 12g auto., $214; Rem. 12g 3" pump, $249; Mossberg 410 3 shot, $89.
Scope it this year — Bushnell — Redfield — Levpold — Tasco from $14.95.
SHOP NOW FOR BEST SELECTION
FREE 1 YEAR LAY-AWAY PLAN
1307 BROAD 385-3429

PAIR MEN'S ICE SKATES. Quick Dam fishing reel. 385-3225.

1974 HARLEY-DAVIDSON GAS golf cart. 595-3103.

8 X 57 MAUSER, EXCELLENT condition, $60. 384-0248.

93 CAMERAS, SUPPLIES and PHOTO FINISHING

Early Registration
For B/W and Colour
Dark Room Courses
Starting Now
Bill's Photo Supply
1675 Douglas
383-7443 or 383-2524
NEW HOURS 9-5:30
THURS. AND FRI: 9-9
LANGFORD STORE
NOW OPEN
800 GOLDSTREAM
478-2712
OAK BAY STORE
ALSO NOW OPEN
2017 Oak Bay Ave. 592-3122

city photo
1227 Gov't.
385-5833
Largest selection of telephoto and wide angle lenses at very competitive prices.

NORD CPL 2 4X5 COLOUR ENlarger, three lenses, six memory banks, built in analyser, cost $4000 new asking $1000. or offers 386-4238.

OPENING SOON TO MEET YOUR NEEDS Pic-Stop Photo. Cedar Hill Mall. ISLAND COLOUR LABS, 615 Fort.

FOR SALE: ONE BELL AND HOwell sound movie camera and projector; $400 or best offer. 384-2969.

SILVER LENTICULAR SCREEN, $30. Quality projection stand, $20. Unipod $5. 385-9186.

BOLEX H16 REFLEX AND ACC. Phone 352-1971 after 6 p.m.

OM-2 BODY, FLASH, ACCESsories. 479-0302 5 to 7 p.m.

96 RANGES, STOVES and FURNACES

BEAT THE SUMMER HEAT, TOshiba deluxe 700 microwave oven, 1 year old, asking $400. After 4, 655-5347.

MOFFAT, GOURMET RANGE, excellent condition, continuous clean, oven ready to rotisserie oven, newly serviced. $285. 477-7003.

COPPERTONE RANGE WITH rotisserie and overhead fan, excellent condition, $125, 721-3571.

FOR SALE: FRANKLIN STOVE 20" many extras, including slate hearth, $200. 656-7137.

HARVEST GOLD 3 YEAR OLD self cleaning stove. A real cream puff at $325. 652-4740.

3-BURNER ELECTRIC STOVE, Seigler oil space heater. 386-7256.

OIL SPACE HEATER AND tank. $45. 383-1340 after 6.

30" MOFFAT STOVE IN GOOD condition, $100. 596-7203.

97 FURNITURE

BEDROOM SUITE — SOLID walnut, twin beds, 25" head and footboards, dresser and mirror, 72"x18", 9 drawers, man's dresser, 34"x18", 5 drawers, night table 22"x16", 2 drawer, $295. 592-7126.

CHESTERFIELD AND CHAIR $150. China cabinet $250. Both artiques, in excellent condition. 477-8095.

MOVING. MUST SACRIFICE IMmaculate almost new complete waterbed suite. Full warranty. Best offer. 386-1863.

FOR LOWEST PRICES
shop at
DODD'S FURNITURE
2563 QUADRA 388-6663

FOR SALE: COUCH, CHAIR, fold-down couch, stereo Sansui 441, bedroom suite, French Provincial. 382-2559.

DANISH TEAK, 6-PIECE BEDroom: 2 side tables, long dresser, tall dresser, headboard and mirror, $800. 479-0495, after 5 p.m.

SEALY GOLDEN GUARD extra firm box spring and mattress, double size. Excellent condition. 598-8469.

TWO CHILD'S DRESSERS, $15 each. One vanity walnut dresser with mirror, $25. Will deliver. 479-7975.

FURNITURE SALE
Saturday, August 26, 10 a.m. to 5:30 p.m. 2390 Windsor Road. Good quality.

TWIN BEDS WITH CASTORS compartment in headboard, box spring mattresses. New condition. $275. 477-2555.

CORNUCOPIA ANTIQUES, OAK, maple, mahogany chest of drawers sale, $65 to $145. 2569 Penrhyn St., Cadboro Bay Village. 477-0323.

2 PRETTY LOVE SEATS, KIDney shaped, fluted back, newly upholstered in expensive velvet, sacrifice, $1400 or nearest offer, 477-6085.

FRENCH PROVINCIAL CHESterfield and chair $250, bedroom suite $295, No. 306-1470 Elford.

WE'RE MOVING, HOUSEHOLD articles for sale. Plants and furniture. 384-0155.

MEDIUM BROWN LOVESEAT, with ball castors, new condition, $175. 595-0781.

CHESTERFIELD, 2 CHAIRS AND ottoman, excellent condition. Selling cheap. 383-3809, after 5.

GRANGE MATTRESS, BOX spring and metal frame. $150. 384-7377.

NEW OVERSTUFFED SOFA AND two matching chairs. $450. 384-0155.

ROXTON SOLID MAPLE TABLE and four spindle chairs, $350, 382-7579 afternoons.

TRIPLE SEAT CHESTERFIELD, autumn colours, $250. 386-8584, 5:30-8.

SKLAR 2 PIECE CHESTERfield suite, excellent condition, $375. Phone 595-3757.

ALL NEW BEAUTIFUL 9-PIECE oak dining room suite, by Bernhardt, $1800, 656-4646.

YEAR OLD FURNITURE, BEDroom suite, TV-stereo Rocking chair. Other items. 384-1562.

9 PIECE TEAK DINING ROOM suite, good condition, $900. 477-4214.

DOUBLE PEDESTAL ROLLTOP desk, excellent condition, best offer. Phone 386-8584, 5:30-8.

QUALITY RATTAN DINING SET, 4 chairs, excellent condition, $295. 384-3086.

SEALY-LUXURY GUARD EXTRA firm Queen size bed, 2 years old. 598-7741.

WALNUT BEDROOM SUITE, like new, double or single bed, box springs, $195, 384-3978, after 5.

COUCH AND CHAIR IN VERY good condition, $75. 384-0248.

MOVING. MUST SELL GOOD chesterfield, $60. 388-4419.

MODERN SINGLE CAPTAIN'S bed, $65. 595-4990.

ARBORITE DINETTE SET, brown and gold tone, $70. 383-1382.

97 FURNITURE

PEPPLERS OF CANADA SOLID MAHOGANY DINING ROOM SUITE. BREAKFRONT CHINA CABINET AND ATTACHED BUFFET BASE — DUNCAN FYFE TABLE EXTENDS TO 78". — BOW FRONT SERVING TABLE WITH BUILT IN SERVING TRAY — TWO ARM CHAIRS — FOUR SIDE CHAIRS, ALL RECENTLY REFINISHED AND UPHOLSTERED IN GOLD SILK VELVET. COMPLETE SET $5,000. ANDREW MALCOLM DOUBLE SIZE CARVED FOUR POSTER MAHOGANY BED — EXCELLENT CONDITION, $600. ANTIQUE WHITE QUALITY HEIRLOOM REVERSIBLE SPREAD, $85. 382-6404.

MATTRESSES

INVEST IN THE BEST
INVEST IN REST

B. F. Goodrich foam rubber mattresses guaranteed for 20 years. Latex foam rubber: automatically adjusts to variations in weight giving even support the full length of the spine. They are comfortable, cool, hygienic and are made in a fire retardant ticking. 3'9" — $159 — 4'6" $189 — Queen, $229 — King, $299. Box springs to match, Polyfoam mattress topper pads, single $8.95, double $11.85, Queen $14, King $17.75. Angle iron bed frames with rug rollers $34.
IMMEDIATE DELIVERY
GREGG FURNITURE
2300 Douglas 388-7365

THE BOSS IS AWAY, SO there's lots of good deals at Pete's Place this weekend. Superb 100 year old Seth Thomas workings, antique clock in beautiful glass case, $1250. Oak drawleaf tables with 4 chairs, $299.95 set. Wardrobes from $99.95. Mirrored dressers from $89.95. Several superb sideboards from $295. Victorian framed oil prints from $14.95. One only burled Walnut cabinet steel framed piano, $295. Plus many more bargains. Open week days till 9 and Saturdays 15 mins. from town. Charge-x, mastercharge and financing available, O.A.C. Pete's Place, 786 Goldstream, 478-6000.

LOOK, ONE ONLY
9 piece dining room suite, all ball and claw feet, walnut solid wood. All 9 pieces only $1295; also round walnut Queen Anne style table with 5 chairs including carter, $695. Bedroom and chair set, $595.95; French provincial sofa and chair, needs recovering, but only $125. Pete's Place, 786 Goldstream, 478-6000.

MOVING MUST SELL; AS NEW stove, fridge, washer, freezer, bar fridge, double bed and end tables, bunk bed dframe, sofa and loveseat, exercise equip., table and chairs, dressers, recliner chairs, Sleeper sofa, fireplace set, assorted odds and ends, 656-2818.

VILAS MAPLE DINING ROOM suite. Must sell. Secrifice. 11 months old in excellent condition. Table with 2 leaf extension, 2 Captains chairs, 4 side chairs, large hutch, buffet and side server. Asking $1,500. 721-3447 (K-Mart area).

QUEEN SIZE
Sealy posturepedic mattress, box spring, new condition, frame and castors, $175. 592-7293 between 5-9.

7-PIECE CARVED OAK DINING room suite, $575. Phone 385-6819.

DOUBLE BRASS BED, NO mattress, $285. 386-0336.

2-PIECE VILAS CHESTERFIELD suite, immaculate, $895. 386-1750.

KING-SIZE WATERBED, KILN dried cedar frame, $100, phone 386-9479.

SINGLE BEDS, EXCELLENT condition, 382-8469.

SEALY HIDE-A-BED, FLORAL pattern, like new, $175. 479-8862.

SQUARE OAK TABLE, WITH 4 chairs, $500, 595-6171.

98 TV, STEREO, RADIO SALES and SERVICE

DIGITAL

Car radio-cassette. See this new unit at
B.C. SOUND & RADIO SERVICE
931 FORT 383-4731

FOR SALE: ONE MOBILE DISCO system with B.G.W. 250C amp, Citronic SSL 10001 light organ, Citronic 506 mixer with E.Q. read-out, Technics SL1100A turntables with Pickering cartridges built into console, 478-4272 or pager 388-6275, No. 2537.

HELP

Too many color TVs taken in trade. Come in — make an offer. CITY CENTRE TV, next to K-Mart in the mall, open 10-9 p.m. 6 days a week.

Why fool around fixing your old TV. Buy a trouble free Attaché Colour TV and trade yours in. See us.
ATLAS STEREO AND TV
763 Fort St 385-2712

CB RADIOS
BORTONS ENTERPRISES
CPI Citizen President Palomar
Special, 1 kw used 5 element beams, co-phase harness, $65. 478-2548 after 10:30 a.m.

ADMIRAL CONSOLE, 25", SOLID fruitwood French Provincial cabinet, 4 years old, was $800; asking $350 or best offer. Cash only. 383-5040.

AKAI AS 950 (QUAD) STEREO receiver, Pioneer 530 direct drive auto-manual turntable, J.B.L. Lancer 88 speakers, $900 firm. Phone 386-9045.

BRAND NEW PRO-LINEAR ST 100X speakers, Akai AA1040 amplifier, Sansui SR02 turntable, ask'ng $1060. Sentry 50 speakers, $500, Sansui SR212 turntable, $100. 386-9376.

SUPERIOR COMPONENT stereo system, 2 large Tannoy speakers, Garrard turntable, new Pioneer amplifier SX-999, 385-7868 after 6 p.m. and weekends.

PIONEER SX-650 STEREO Receiver, Pioneer direct drive turntable, Sansui LM-220 speakers, $750 firm, 479-4829.

CITIZEN C.B. BASE MOBILE, 40 channel, $125. Citizen C.B. 40 mobile, $85. Quarter wave antenna, $30. 652-5812.

SONY 20" PORTABLE COLOUR TV, $200 off regular price, including stand only used 7 months 382-4659.

SUN HILL ORCHARD APPLES
5963 Old West Saanich Rd., 652-4115.

HAVE PURCHASED SEARS COlour t.v., selling 19" portable Philips, 22" colour console t.v., good condition. 477-4133.

RCA 19" PORTABLE COLOUR T.V. with swivel stand, $200. 478-7845, ask for Dave.

AKAI 4000 DS, MK-11 STEREO tape-deck, 3 head system, $275. 386-8584, 5:30-8.

YAMAHA TC 800 GL CASSETTE deck, pair of RSC speakers. Phone after 5, 382-2816.

ATARI VIDEO GAMES, $100. Pocket scan police radio, $70. 385-9166.

LIKE NEW, QUAD 303-33, power amp - pre amp for sale, $350. 384-7810.

EXCELLENT CONDITION, $45 black and white, $125 color; with guarantees. 383-8774, 382-1234.

STEREO CONSOLE GOOD working order. Looks new. $100. 382-0931.

CB EQUIPMENT FOR SALE Cheap, 595-5953.

SANSUI 771 AM-FM RECEIVER, 80 watts RMS, offers, 595-1468.

MUST SELL: TOP QUALITY stereo component system, 384-7810.

PIONEER KP500 CAR STEREO, $150. 595-2970.

WELL CARED FOR 4-PIECE stereo, 592-6228.

YAMAHA CA 1000 AMP, AND CT600 tuner. Offers, 479-8445.

RCA XL100 COLOUR TV, 1 YEAR old, $325. 384-0248.

VIKING STEREO CASSETTE deck $75. Phone 598-7846.

98 TV, STEREO, RADIO SALES and SERVICE

5 YEAR WARRANTY

1978 20"
ELECTROHOME
COLOR TV
Rent to own

AS LOW AS $22 per month.
NOTE: Rent to own available for any size, any make.
ALSO — we rent color TVs $25 per month — $10 delivery.
CITY CENTRE TV
OPEN 10 A.M. — 9 P.M.
6 DAYS A WEEK
477-6971
Next to K Mart in the Mall

ELECTRON TV
100 BURNSIDE W.
NEW FROM PHILIPS
MAGNOVOX
Colour TV by Philips. Special introductory prices.
383-5432

RCA 20" COLOR TV TO CLEAR $498 with electronic tuner and Zenith 20" Color TV with electronic tuner and color sentry system. $599 and — remote control 2 "Zenith Panorama" $200 off at Butler Brothers, 1720 Douglas. 383-6911.

SEARS STEREO SYSTEM WITH stand, ten months old. $300 385-2219.

CEDAR GROVE MARINA
656-2580

99 GROCERIES, MEAT and PRODUCE

OKANAGAN FRUIT

Peaches, Apricots, Tomatoes, Dills, Apples, Onions, Corn, Blueberries and Plums.
FREE BULK DELIVERY FOR DETAILS
PHONE: 478-2544

WILLIAMS
QUALITY MEATS 785 FORT ST.
384-8525 — 384-8526
GRADE "A" FREEZER BEEF
Hinds $1.69 lb. — Sides $1.45 lb.
Full Baron $1.49 lb.
Price Per Lb. Increases
CUT, WRAPPED, FROZEN
Due to Trim-Etc.

BUY MEAT FROM THE country and save! Government inspected A-1 steer, sides, $1.29 a pound, hinds, $1.58 a pound, fronts, $1.08 a pound. Grade A veal, approx. 60-70 pounds, side, $1.19 a pound. Grain fed side of pork, $1.08 a pound. 10 cents extra for cut, wrapped, and frozen. Sooke, 642-3950.

CANADA NO. 1 GREEN CABbage, 15c per lb.; Bartlett pears, 29c lb.; apples, 29c lb.; prunes, plums, 29c lb.; peaches, 30c lb. pickling dills, 39c lb.; Canada No. 1 local corn, 99c dozen. Stallman's Fruit and Produce, 2686 Sooke Rd. 478-4414.

PICKED OR SHOCK, BEZZOLA'S buys your ripe apples and pears for 5-7c lb. delivered. We press for half or exchange one gallon of juice for 35 lbs. of fruit. Call (112) 743-5393 for appointment.

PICK YOUR OWN CORN
CANADA NO. 1 QUALITY
Phone 652-1620. No Sunday business.

FRESH NEW CROP HONEY, only 68c lb. in your containers. Babe's Honey Farm, Walton at Oldfield, 658-8319. Comb honey ready.

FREESTONE PEACHES
Okanagan fresh picked, by the box, reasonably priced; plums too. 386-4465.

NEW CULL POTATOES, $2 PER sac, feed potatoes, $30 per ton. Mitchell Farm 5015 Island View Road.

SILVER RILL FARMS
7179 Central Saanich Rd., 652-3509 or 652-2019 Fresh picked corn available every day.

NEW POTATOES, $2.00 PER sack, also carrots, $3.00 per sack, 6095 Pat Bay Hwy., phone after 6 p.m., 652-1546.

NEW CROP CARROTS AND CAULIflower. 4818 Cordova Bay Rd. Open Saturdays only 8:30 a.m. to 5 p.m.

GOLDEN BANTAM FREEZER corn, fresh picked daily, organically grown. 6929 Veyaness Road. 652-4230.

APPLES, WEALTHY AND ALEXanders, 7 lbs. for $1. 3695 Saanich Rd. 388-6599.

SUNRISE PASTERURIZED milk, Whole milk goodness, great savings. Delivered. 479-1118.

FRESH PICKED CORN
Sat., 8:30-5, 4818 Cordova Bay Road.

BLUEBERRIES
Ready picked; to order please phone 388-4465.

SAANICH ORCHARDS
It's apple time again! Open daily, 652-2009.

FRESH CORN, AND FREEZER corn, Michell's, 3047 Island View Road.

APPLES: EATING, COOKING, crabs and jelly apples, Invermuir Farms, 477-4842.

BARTLETT PEARS
Pears, 25c per pound. 1143 West Burnside.

WORLD'S BEST APPLES
Oldfield Orchard, 652-1010.

HOT HOUSE CULL TOMATOES, 30 cents per pound. 479-1338.

BARTLETT PEARS, CORN, 6811 West Saanich Rd.

TOMATOES 40C PER POUND. 6432 Pat Bay Highway.

100 MISCELLANEOUS FOR SALE

LARGE SIMULATED (PLASTIC) Grean Plant, $35; Admirals Avacado dishwasher, $225; Jaccuzi hydro massage, $199; new 4x8 pool table and accessories, $275; silver fox neck fur, $100; beautifully carved lamp or plant table, $100; Japanese (pinball) game, $100; new salon style hair dryer, $50; 2 large speakers, ($1a'), $400; ceiling and wall, texturizer cement, $2 per bag; electric typewriter (capitals only) $150; framed maple mirror and jack board, $50; plus miscellaneous. 477-2739.

NEW RECLINING CHAIR $110. Deluxe dinnette set oval table and four chairs, $120; 3 end tables, four oil paintings, canister set with can opener, in gold, camelstove with two bottles, roof rack, $10; two odd chairs; Underwood Portable typewriter like new, $45; clothes hamper $10; pair of Broffe camper racks, $75; covered wagon TV lamp, $35. 385-1571.

MOVING; SELLING 3 PIECE old Kroehler chesterfield suite, 4 piece old maple bedroom suite, speed queen washer, 2 fridges, hot plate, black and wite t.v., rugs, Electrohome stereo, 2 dinettes, miscellaneous items. Offers, 383-7735.

GIANT DRIVEWAY SALE, (weather permitting) Saturday and Sunday 10-3. Cartop boat, motor, photo and office equipment, cars, '70 Hornet, '67 Datsun. Much, Much more. Something for everyone. No pre sale. 2937 Carey Rd. (corner Glanford)

MAJOR APPLIANCES

Ranges — Refrigerator — Washers — Dryers — Dishwashers — Carburators
HASTINGS APPLIANCES
2100 DOUGLAS 386-7734

FEATURING HIGH CLASS JUNK. Pierre Cardin grey coat, size 14; Peugeot, medium frame 10 speed; china — Old Country Rose, osterizer; couch, and misc. treasures. 10-3 Saturday August 26th, at 712 Oliver St.

GARAGE SALE, SATURDAY 26th, 423 Parry St. 10 a.m.-4:30 p.m. 77 Kenmore electric range, new, used appliances, floor polisher, wringer, books, comics, etc., etc.

CERAMIC KILN CRESS HIGH fire 13", $150. 595-5431.

100 MISCELLANEOUS FOR SALE

BARGAIN ANNEX

Lower Main Floor of
STANDARD FURNITURE
GOOD USED

3-pc. sectional	$199
Dresser and mirror	$159
Chest of drawers, from	$ 15
Hide-a-bed	$199
Recliner	$139
2-pc. chesterfield suite	$159
Hostess chair	$ 10
7-pc. dinette	$ 79
Buffet	$ 99
Pictures, from	$ 15

FREE DELIVERY
Come In — Browse Around
Trade-Ins Accepted
CREDIT TERMS AVAILABLE
737 YATES
382-5111

G.E. MICROWAVE OVEN, $490. G.E. Talisman Royale portable dishwasher, cherry wood top, $495. G.E. trash compactor, $795. 9x12 light wool shag carpet, $175. Round white table with two chairs, $100. 2 White folding chairs, wicker seats, $25. Round pedestal ashtrays, $15. Floral displays, $10. Brass dish display stands, $5 each. Mahogany office credenza, 8' long, $150. Rawling Tub and Taps, Monday-Sat. 388-7311.

YARD SALE 3588 RICHMOND Rd. August 26th and 27th, 10-5. Over 500 pocket novels, mostly Harlequins, 5 c - 25 c, ceramics, green ware and paints, older bedroom suite with vanity, patio tables, chairs, roll-away bike, oak office chair, '66 Viva Vauxhall, uniforms, many more miscellaneous articles. Cash only please.

GIANT GARAGE SALE
3 FAMILIES
3-speed bicycle, large window and frame, curtains, furniture, fan, bathroom fixtures, cot, childrens, adults clothing (some new), footwear, toys, sports equipment, books, appliances, wigs, kitchen items, etc. 12-4 Saturday, Sunday. 2570 Arbutus Rd.

LAWNBOY MOWER, ROLL-AWAY cot, single box spring and mattress, 2-burner hot plate, 2 portable stereos, 2 solid wood arm chairs, pair of ski boots, arborite kitchen table and 3 chairs, games, baby items, teen clothing, and odds and ends. Saturday and Sunday 11-4. 3335 Maplewood Rd.

16' FIBERGLASS CANOE WITH oars, $275, Queensize boxspring, frame and headboard, $100; Baycrest serving machine, hardly used, $100, 2 finches with cage, $15; highboy bureau, $10, Sanyo stereo, cassette deck, $125; 2 small stereo speakers, $9 pair, 20" box van, $15. 384-0495.

YARD SALE
NO PRESALES. Small appl., some furniture, household items, Univer. books, misc and camperette. 2329 FORBES ST. 10 a.m.-3 p.m. SAT. THE 26th.

GIANT GARAGE SALE
Saturday 10 a.m. - 4 p.m., 1283 Tattersall Drive, 384-1648. Everything from 35 h.p. outboard motor, beds, TV, 40" electric stove, etc. to flower pots and rolling pins. Miscellaneous items.

GARAGE-MOVING SALE
Saturday August 26th 9-2,

100 MISCELLANEOUS FOR SALE

SCARCE ITEMS

Corner china cabinet, $339; Nest of 3 tables, $149; Hoover washer spindry, $119; 2-pc. French Provincial chesterfield, $559; 2-pc Colonial chesterfield, $589; Duncan Phyfe drum table, $139; 8-pc mahogany dining suite, $549; Electrolux vac with power head, $95; 9x14 British India rug, $299; Brentwood rocking chair, $129; Mahogany china cabinet, $299; Duncan Phyfe drop leaf dining tables, $129 to $279; sets of 4 dining chairs, $99 to $259; set of 4 Brentwood chairs, $99; tea wagon, $299; Walnut chest of drawers, $169; single semi-porter bed complete, $199; small oak dresser, $119; Cedar chests, $119 to $139; Red maple bedside table, $49. Use your Chargex or Master Charge.

PANDORA FURNITURE LTD.
1050 Pandora Ave. 383-6319

VIKING AUTOMATIC WASHER, Harvest Gold, as new, $188.88; older style walnut vanity dresser with mirror $89.95; deluxe chest of drawers $59.95; 39" bed with mattress $39.95; contemporary style tweed sofa and chair $175.

The Traders
388-6264 715 Finlayson
Open nights 'til 9 p.m.
Sat. 'til 6, Sun. 12-5

FACTORY OUTLET CLEARANCE of Sunbeam and Oster demonstrators, reconditioned and slightly blemished appliances. All products are fully guaranteed for 1 full year. Great values on lawnmowers, grass clippers, mixmasters with dough hooks, frying pans, heavy duty blenders, self-cleaning irons, toasters and slow cookers. Special on Electrolux vacuum bags, 4 for 49c. Sunbeam Appliance Company, 612 Pandora Ave. 383-8543. Open Tues. to Sat.

KILSHAWS
1115 FORT
Cash Guaranteed
APPRAISALS for Sale Purposes
AUCTIONS
Friday - 7:00
Kilshaws Auctioneers Ltd.
384-6441

EATON'S WAREHOUSE STORE
749 View St.

MOFFAT
ACTIVE FURNITURE
566 DAVID 382-8274
16 cu. ft. chest type freezer $298.00
TERMS AVAILABLE

MOVING SALE
1561 York Pl. Sat. 10-3
Steel shed, crystal chandelier, light fixtures, Danish teak dining chairs, other chairs, pedestal dinette table, brass curtain rod and rings, interesting miscellany. Cash only. 592-3319.

NEW SHIPMENT OF DANBY Compact Refrigerators includes 8-10 and 12 cubic feet models, priced well below other makes . . . and counter height freezer at only $278 at Butler Brothers, 1720 Douglas. 383-6911.

OAK BOOKCASE; OAK BOOKshelves, Kingsbury upright grand piano, Harrington and Co. upright grand; mahogany china cabinet, tables and chairs, 1920 oak secretary. Sidney Nearly New and Antiques, 9781 2nd St., Sidney, 656-3511. Open 7 days 10-5:30.

UPRIGHT FREEZERS
12 cu. $349.95; ACTIVE FURNITURE DISTRIBUTORS, 556 David St. 382-8274.

DRIVERS
KEEP COOL. Sheepskin ventilator seat, compact, portable, washable. MERINO LOWER MALL, 1175 DOUGLAS ST. Next to View St. Parkade. 388-6651.

BEAT THE HIGH COST
Of Wine and Beer
Make Your Own
INSTRUCTIONS
EQUIPMENT — SUPPLIES
HAMILTON HOPS AND GRAPES
464-A Burnside Rd. E. 388-4511

HOMELITE
CHAINSAWS
SALES — PARTS — SERVICE
GIBSON POWERCRAFT
7520 Government 382-8291

UNIVERSAL TRADING CENTRE 584 Johnson, Upstairs Warehouse. Bargains. Tools, furniture and fridges, curios, glasswear, pictures, stereos, cameras and jewellery, 383-9512. We Buy, Sell and Trade

GARAGE SALE. SATURDAY, August 26th, 9-4. Clothes and odds and ends. Proceeds to a non-profit school. 3113 Glen Lake Rd. 474-2490. Donations of rummage gratefully accepted and picked up.

McCLARY 2 DOOR AUTO. Defrost fridge, 30 inch timed oven range. Good shape, harvest gold. The Pair—$485 ECHO Furniture, 704 View St., 384-2214.

IS YOUR TELEPHONE UNATTended? You could be losing business. Buy or rent an answering machine from Interconnect, 3586 Quadra St. 384-6511.

STUDENT'S TYPEWRITER, child's organ, World Book Encyclopedia, 1974, portable electric heater, child's phonograph. Offers. 383-5448.

REFRIGERATOR $40, BABY crib, $10; stroller-carriage, $30; 30" Whirlpool range, good condition, $80; Hoover apartment size washer, $70. 384-5475.

GARAGE SALE
Saturday, August 26th — washer, 2 piece chesterfield suite, sofa bed, man's 5-speed, other miscellaneous. 1409 Walnut St. 595-5687.

STIHL Chainsaws
SALES — PARTS — SERVICE
GIBSON POWERCRAFT
7520 Government 382-8291

CANADIANA SIDEBOARD WITH mirror, $220; men's 10-speed Monte Carlo bicycle, $95; Admiral console color TV $350; 10-gallon crock, $25. 642-5076.

KNIT YOURSELF A SWEATER in one day! Knitting machine Brother 588, plus ribber, table wool winder, $250. 479-2056.

MUST SELL PLANTS; TWIN bed, $65 and tables, $15; two coffee tables; $10; lamps, $5. 477-7475 after 8 p.m.

GUARANTEED USED MAJOR appliances for sale by Phoenix Appliance Repair, 1307 Gladstone. Tues.-Sat. 2-4 p.m.

Office Desks
New, private. 656-5929

McDONALD SUPPLY
Amana Radar-Range
307 GORGE RD. 386-5745

BOOK SALE
Pocket books, 3 for 25c, comics 5c each. Snowden's Books, 619 Johnson St.

CHAINSAWS
Alf Becker and Son Ltd.
2981 Tillicum 384-6414

WEDDING RINGS FOR SALE, yellow gold, ladies diamond ring $600. Yellow gold ladies' diamond wedding band, $175. 478-1115.

SATURDAY, 12-4 P.M., GARAGE sale, tools, house furnishings, quality new clothing, miscellaneous, 1222 Crown Cres. 388-9716.

AVOCADO TUB, SINK AND TOilet, $60; white sink and toilet, $40; plus taps. 478-3803.

SMALL COFFEE TABLE, $50. Pair trillte table lamps, $40. Silver cocktail shaker, $20. 595-8679.

STEEL GARAGE DOOR
New condition, 8' wide, $50. 386-8009.

6-MONTH-OLD WATERBED, EXcellent condition, $350. 595-0654.

SALE POTTERY WHEEL, ELECtric or kick $60. 383-8307.

SEARS ELECTRIC CHAINSAW, good shape, $55. 595-5953.

NEW 250-GALLON OIL TANK, $80. 652-2593.

MAN'S 10-SPEED AND LADY'S leather coat. 385-1729.

TOLEDO COUNTER SCALES, 30-lb. capacity. 478-6050 after 6.

100 MISCELLANEOUS FOR SALE

California COOPERAGE
REDWOOD HOT TUBS

CALIFORNIA COOPERAGE
OF PARKSVILLE 248-5012
For Free Estimates Call:
Victoria — 384-5466, 477-7382
Duncan — 748-9409
Nanaimo — 754-4381
Port Alberni 724-1818, 724-1969

THE BOSS IS AWAY, SO there's lots of good deals at Pete's Place this weekend. Superb 100 year old Seth Thomas workings, antique clock in beautiful glass case, $1250. Oak drawleaf tables with 4 chairs, $299.95 set. Wardrobes from $99.95. Mirrored dressers from $89.95. Several superb sideboards from $295. Victorian framed prints from $14.95. One only buried walnut cabinet steel framed piano, $295. Plus many more bargains. Open week nights till 9 and Sundays, 15 mins. from town. Chargex, mastercharge and financing available. O.A.C. Pete's Place, 786 Goldstream, 478-6000.

GIANT GARAGE SALE, SATURday and Sunday 10-5. Featured: table saw, electrical motors, plumbing fixtures, bricks, desk, beautiful women's, teen, and baby clothes, toys, games, crafts, skates, double bed, handyman items, jewelry, and books. 3221 Frechette St.

DRIVEWAY SALE
Saturday, Aug. 26th, 10-4 p.m. Clothing, curtains, records, books, toys, kitchen articles, suitcases, lamps, carpeting, linoleum, milk separator, hibatchi, cast iron pot belly stove, many miscellaneous items. 478-2052, 3269 Happy Valley Rd.

GARAGE SALE; 9X15 - AWNING for trailer, and motorhome etc, new with poles; black and white cabinet TV, storage cupboard; pots, pans, dishes, games, puzzles, miscellaneous. Friday 6-9 p.m. Sat. 10 til 3, 830 Dominion Rd. (off Craigflower).

9X12 2-TONE GOLD SHAG RUG, $40. 15 gallon aquarium with stand, hood, and miscellaneous accessories, $40 complete. Arborite kitchen table with 4 chairs, not a set, $25 takes all. 383-4550.

CANOPY FOR TRUCK, PLYwood sides with plastic top, $45; large sales counter, offers, 382-3355.

48" BOX SPRING AND mattress $75. Headboard and frame for double bed, $20. 30 gallon electric hot water heater, $30. Phone 595-1525.

KONICA T3, DOWNRIGGER, Gurdies, water skiis, 35 Johnson. 642-5161.

LAMPS, CERAMICS, PAIR $50. Hair dryer, $10. Makeup mirror, $10. 385-9186.

GARAGE SALE, EVERYTHING must go. Saturday, 10 till 6, 553 View Royal Avenue.

30 CUBIC FOOT BAYCREST deep freezer, 4 years old. New $450, asking $300. 478-4169.

INDUSTRIAL SINGER SEWING machine, complete, good shape, $350 595-7906, after 5.

PROPANE FRIDGES — USED and New Servels. Servel parts. 6028 Granville, Van., 263-8756.

UTILITY TRAILER
New, heavy duty, needs some finishing, firm $100. 386-8009.

WOOD BURNING FURNACE, AUtomatic controls, excellent condition. $250. 479-9191.

DISCONTINUED SPODE CHINA, reasonable. 656-2059.

DRESSER AND NIGHT TABLE in top shape, baby buggy. 385-6047.

ROLL COT, GOOD CONDITION, $30. 382-6761.

TWO METAL OFFICE DESKS with chairs, $70. 477-7150.

USED RED BRICK, 30 CENTS each. Phone 477-3010.

DAVID'S PLUMBING, FOR ALL your hot water needs, 386-8881.

101 CHILDREN'S MISCELLANEOUS

ENGLISH DUFFLE COAT (camel) size 12. Navy blue pure wool 4 piece sailor suit, size 4-6. Childrufe coat, leather buttons, camel) size 10. Brown wool jodhpurs, size 6-8. Navy blue V-neck Courtelle pullover, 30" chest. Five navy blue boys blazers, various sizes. All clothing has been drycleaned. 479-5366.

3-WAY BABY CARRIAGE, $60. High chair, $15. GM car seat, $20. Small bike, $20. Tricycle, $15. Booster chair, $5. Child's bicycle seat, $10. 478-7942, 478-8669.

JOLLY JUMPER, $5. BATHINette, change table, $15. Backpack, $5. Folding tote size carbed, $5. 595-3052.

CROCHETED AND KNIT BABY sets, dresses, Indian sweater, 40. 382-0966.

COMPLETE SET (15 VOLUMES) World Book Childcraft, like new, best offer. 388-4708.

BUNK BEDS
Frames, springs, mattresses, $60 382-2735.

GM INFANT SEAT $15, CAR BED $12, changing table $15. 386-6685.

CRIB FOR SALE, $25, VERY good condition. Phone 479-4100.

BASINETTE, CHANGE TABLE, $25. 598-5251.

103 MISCELLANEOUS WANTED

Robinson's
CASH!!!
FOR USED GUNS
1307 BROAD 385-3429

$ MONEY PAID $
Books, comics, magazines, Snowden's Books, 619 Johnson Street, 383-8131.

WOODEN DUCK DECOYS, OLD cut glass, crystal. Hummel items. 383-0405, 386-0911.

OLD CAR-BATTERIES, RADIAtors, copper, brass, lead, 383-1328, 526 David.

WANTED: CONTENTS OF house or apartment, including major appliances. 592-4222.

WANTED, ENTRANCE DOOR with lamb and sills, 34" or wider, 658-8089.

PIANO WANTED ANY CONDItion. Also bench or stool, 384-3935, 479-0175.

PAPER BACKS IN GOOD CONDItion, City Book Exchange, 833 Fort St.

WINE CARBOYS, OLD POSTcards, glass fireplace, doors, small woodbox or coalscuttle, 595-8845.

GOLF CLUBS, LEFT HAND, full set. Good condition, reasonable. 656-6041.

WANTED — OLD LAWNMOWERS, chainsaws and bikes for parts. 384-2197.

OLDER WOODEN DESK WANTed, preferably, roll-top, also, bookcase, 383-0405, 386-0911.

WANTED: COMMERCIAL FLOOR polisher, carpet shampooer, must be in good conditon, 479-5409.

WANTED — GREENHOUSE metal garden shed, china pincushion ladies, 479-1974, 479-4680.

WANTED: OLDER TYPE Singer treadle sewing machine. 382-6552.

TEMPORARY POWER POLE. 598-6513 after 5.

DULCIMER, CHILD'S CAR SEAT, wood cook stove. 642-4323.

WANTED: 2-3 SQUARE OF 18" barn shakes, 652-1420.

WANTED GOOD RUNNING chain saw. 595-5640.

SELL OLD BOOKS TO THE Haunted Bookshop, 382-1427.

CASH FOR BOOKS IN GOOD condition. The Book Mine. 385-1722.

OLD POSTCARDS, THIMBLES etc. 595-7567 or 383-8311.

BEER BOTTLES ACCEPTED. 426 William Street.

WANTED: UTILITY TRAILER, IN good condition. 385-8400 weekdays.

ORIENTAL FURNISHINGS, ART objects for private home. 656-4166.

FRIDGES AND FREEZERS bought. 598-7422. All-Temp.

OLD SHEEP FENCING WANTed; also sheep and pigs. 479-6089.

WANTED—GOOD USED PIANO. 595-2266

103 MISCELLANEOUS WANTED

THE SALVATION ARMY Needs your re-usable clothing, furniture and household goods. "Help us to help others." Family Thrift Stores. Victoria, Sidney and Langford. For pickup — 386-3295.

WE BUY
Used furniture, TVs and appliances for cash. Mals Furniture, 385-2435, 1821 Cook.

WANTED: 20 OR 16 GAUGE shotgun and hunting rifle. For sale 12 gauge shot gun or will trade. 386-6625.

WILL PAY CASH FOR YOUR Weider weightlifting barbell and weights. Phone Bill at 479-5479 after 6:00 p.m.

DON'T THROW AWAY YOUR basement or attic junk, one man's junk is another man's treasure, 595-7918.

COLLECTOR BUYING MILITARY medals, badges, helmets. Paying top prices. 474-2696. Also H.O. Trains.

CASH FOR COSTUMES, ANtique, clothing, jewelry, accessories, fabrics, micellaneous, 383-5304.

SQUARE DEAL BUY
Aluminum — lead — copper — brass—BEER bottles—pop bottles. 383-1221, 1126 Hillside. 383-1601

WANTED SINGLE AND DOUBLE wooden French doors. Medium size chest freezer in good condition. 656-6428.

HIGHEST PRICES PAID FOR all your household items. Universal Trading Centre, 584 Johnson St., 382-9512

WANTED; TOY TRAINS, ALL makes, all gauges. Judd Hood, 5302b Howell, Arvada, Colo. 80002. (112) 303-278-2079.

WANTED; HARLEQUIN ROmances; other paperbacks, hardcovers. Oak Bay Books, 592-2933, 592-3926.

CASH FOR OLD OIL PAINTINGS, antique and estate jewelry. Brandon's, 18 Centennial Square. 385-6623.

LADIES, GENTLEMEN'S VINtage clothing, accessories, jewellery, 1840-1940 era. 383-0405, 386-0911.

109 MISCELLANOUS TO RENT

CAMOSUN FURNITURE RENTAL
MONTH TO MONTH
Piece or Group
942 Fort St. 383-3655

TYPEWRITERS
Student rentals, manual $9 per month, $25 for 3 months, electric, $25 per month, City Office Equipment, 386-8396.

SAWYER SEWING CENTRE
RENT TO OWN — Domestic and Industrial sewing machines
540 FORT 388-4728

115 SWAPS

23' CITATION TRAILER COMpletely equipped with fridge, stove, toilet. Well-constructed. Will trade for car, truck or whatever. Speedway Motors Ltd., 971 Yates, 385-2415. DL-00486.

FOR SALE 1976 FORD ¾-TON Camper Special, V-8, P.S., P.B., automatic, low miles, insulated canopy, $6,000 or trade for Jeep or Land Cruiser, standard transmission. 478-5801.

TRADE OR SELL, PORTABLE, colour RCA Victor and ladies' bicycle. Trade for typewriter and-or luggage. 383-7859.

SKILL CHAIN SAW, 7 MONTHS old, 16" bar. New $150; sell for $100 or trade for 40-channel C.B. radio and antennae. 479-0884.

FAIRFIELD TRI-PLEX GROSSES $10,000. Asking $85,000. Consider motor home or luxury auto as part downpayment. 385-1733.

700 SERIES DODGE SINGLE anxle dump truck, excellent shape; trade for boat, car or ?? 656-6806.

CLASSIC '59 CADILLAC HEARST 60,000 miles, Arizona import, $8500. Swap for best boat or ?? 656-6806.

1962 GMC ½ TON PICKUP, 6 cylinder automatic, good condition, $550. Trades or offers. 386-2683.

BEAUTIFUL MINK CAPE, $1000; swap for small car, pickup. (112) 743-9449.

CONDOMINIUM LAUREL POINT — will accept car, or boat as part payment. 592-2217.

ETCETERA TAKEN AS DOWN payment on 3-bedroom mobile home, 474-1369.

DOUBLE WIDE, 3 BEDROOMS, private lot, Langford; $4000 cash or trade. 382-7724.

REBUILT 85 HORSE POWER Merc, sell or swap for small car, 479-3274.

WHAT HAVE YOU FOR A LOT in Arizona City? Call 388-5736.

116 COINS and STAMPS

THE ULTIMATE INVESTMENT, gold. Write for free brochure introducing 1978 Canadian Gold Beaver (Proof) One Troy ounce of 24 karat gold, a limited edition coin. Peaker Gallery of Fine Art, P.O. Box 5036 Postal Depot C, Victoria, B.C. VPP 5L4.

50-PIECE STERLING SILVER CAnadian Landmark coin collection, complete set. P.O. Box 2181, Sidney, V8L 358.

WANTED: CANADIAN SILVER Coins, 1966 and before. Also U.S. silver coins, 1964 and before. Paying top prices. 478-8580.

117 ARTS and ANTIQUES

THE BOSS IS AWAY, SO there's lots of good deals at Pete's Place this weekend. Superb 100 year old Seth Thomas workings, antique clock in beautiful glass case, $1,250. Oak drawleaf tables with 4 chairs, $299.95. Wardrobes from $99.95. Mirrored dressers from $89.95. Several superb sideboards from $295. Victorian framed prints from $14.95. One only buried walnut cabinet steel framed piano, $295. Plus many more bargains. Open week nights till 9 and Sundays, 15 mins. from town. Chargex, Mastercharge and financing available. O.A.C. Pete's Place, 786 Goldstream, 478-6000.

ROUND MAHOGANY CLAWED foot pedestal table, seats 4, eight leaves extend into oval that seats 14. Set of 6 mahogany ringback chairs. Also a fine selection of beautiful unusual golden oak pieces, reasonably priced. Harrison Antiques, 1016 Fort St., 388-7553.

WALNUT LANE CEDAR CHEST. PATENTED CANADA 1931. BEAUTIFULLY CARVED, RECENTLY REFINISHED. $450. 382-6404.

WHALE'S TEETH, SCRIMSHAW, Narwhal Tusk, Whaling and Nautical Antiques wanted by collector. K. H. Ways, 1756 Rohr Street, Glendale, Calif. 91202.

ANTIQUE ROYAL CANADIAN Mounted Police Centennial vase, made of Wedgewood and bone china, from 1874-1974. 100 years. Price $1200. 477-4157.

HIGHEST PRICES PAID FOR quality antique furniture oriental rugs, clocks, paintings, etc. David Robinson Ltd., 1019 Fort, 384-6425.

COMPLETE SET OF MATCHED walnut bedroom suite, excellent shape, $2000. 386-8584, 5:30-8.

SOFA AND CHAIR, 100 YEARS old, refinished and newly upholstered, 477-3786.

ORNATE LATE 1800 BRASS AND iron double bed; offers on $1000. 642-3526 after 3.

NAUTICAL ANTIQUES, BRASS, replicas, Scrimshaw. 8. Coast, Nootka Court, 634 Humboldt St.

BELLEEK 6-PCE. TEA SET, BASket weave pattern, black trademark. Reg. $857. $550.00. 656-4982.

FURNITURE REPAIRED. ANtiques our specialty. 478-2539.

120 GARDEN SUPPLIES

RIDING LAWNMOWER, OLDERtype but works like a charm. A steal at $150. 595-5953.

BOLEN'S QT16 TRACTOR, 2 years old, scarcely used, includes 48" mower, grass catcher and snow plough $2350. Days, 384-2042, evenings 479-8801.

Fertilizer

FROM SWAN LAKE FARM, OLD cow manure, no sawdust, 4 yards $37, 7 yards $52, 14 yards $99, bag $2. 595-0773.

SAANWOOD FARMS LTD.
Cow manure, 652-2026 or 652-1743. No Sunday calls, please.

120 GARDEN SUPPLIES

Fertilizer

MULCH HAY.
70c bale. 652-3074.

Greenhouses

B.C. GREENHOUSE BUILDERS. Quality aluminum and glass green houses. For information brochures, write 783 Hutchinson Ave. or phone 385-2641.

Plowing, Rotovating and Cultivating

DON'S TRACTOR SERVICE
477-3913
We rotovate, plow, cut grass and brush also, loading and hauling.

COOPER-RHOADES TRACTOR SERVICE
478-3143 or 477-5167
Grass or brush mowing, rotovating, loading, haul'ng, lot cleanup.
385-8198

4 BROTHERS — ALL AREAS
FREE ESTIMATES — ANYTIME
Rototilling, new lawn preparations, etc. See our ad under gardening.

TED'S TRACTOR SERVICE; rotorovating, haying, leveling, etc. 478-4069 or 478-1490.

EDS TRACTOR SERVICE-ROtovating, levelling, vegetable gardens and yards. 479-2204.

Topsoil, Rocks and Fill

SCREENED TOP SOIL WITH MAnure and sand, $13 per yd. Minimum delivery 6 yds. Sterilized potting soil by bag or yd. E. Nixon Ltd. Office 385-4431, Yard 478-0511, Nights 479-1437.

NUMBER 1 SCREENED TOPsoil, mixed with sand and manure, 7 yards for $65, 14 yards for $120. Number 2 topsoil, $5 yard. Self-pickup, $9 yard. 478-3322.

EXCELLENT SCREENED TOPsoil, Cedar Hill and McKenzie area, $8 per yard, delivery extra. 477-6964, 7 a.m.-5 p.m.; after 5 p.m. 479-1519.

TOP QUALITY SHREDDED TOP soil, mixed with sand and manure, 10-14 yard loads, $8.75 per yard. Smaller amounts available. Peninsula Bulldozing. 479-1884.

DON'T BE DISAPPOINTED. TRY our shredded black virgin soil, its weed free and excellent for lawns and gardens. 383-1532 anytime.

BEST SHREDDED BLACK LOAM, 4 yards $47, 7 yards $62, bag $2; No. 1 clean black loam, easy to spread, 14 yards $114. 595-8129.

FREE EASY ACCESS, 2 YARDS drain gravel and 8 yards fill. 2087 Crescent Rd.

SMALL ORDERS
Sand, gravel, drain and crushed rock, 1 to 6 yard loads, 658-5406.

SMALL ORDER 1-3 YARDS TOPsoil, sand, gravel. Weekday delivery. Phone evenings. 478-1000.

BY SACK — FANTASTIC BLACK peat soil. Open 7 days a week. 382-2843.

BEST BLACK TOPSOIL, PICKUP or delivered. 477-3509.

TOPSOIL, $7 YARD, DARK loam. 652-3572.

CLEAN FILL, EASY ACCESS, free, you haul. 383-5442.

125 PETS and SUPPLIES

REGISTERED PUREBRED GERman Shepherd pups for sale. Registered, tatooed and shots. $100. 478-4021, 478-0054.

REGISTERED OLD ENGLISH Sheepdog pups, purebred, champion pedigree, $300 and up. Phone 647-5430.

PUREBRED ENGLISH SETTER, male, 5 months, excellent watchdog, great with kids, must sell due to allergy. No papers, 383-9020, after 4 p.m.

TWO GREAT PYRANEES PUPS, 6 weeks old, beautiful markings, smokey and white, quiet nature, $150 each. 474-1942.

FREE TO GOOD HOMES ONLY, part-Persian kittens, 4 white females, one female tabby, one ginger male. 478-2378.

MINIATURE SCHNAUZER WITH papers, $50 to good home. Peacock (India blue) $35, 656-4190 after 8:30 p.m. or 385-7703 message for Rob.

GERMAN SHORTHAIR POINTers, purebred, ready to go Sept. 3rd; deposit will hold. 478-6085, 478-2089.

ONE CHIHUAUA CROSS, ONE Doberman Cross, one Labrador pup, one small Lab Cross, kittens all colors. 479-3848.

SHELTIE PUPPIES, REGISTered, vaccinated, wormed. 2 litters, all colours. Sable American Champion at stud. 743-5268 or 743-9447 before 5.

SCOTTISH TERRIER AVAILable for stud service. Has British registration only. Champion stock. Call 743-5821.

SENEGAL PARROT FOR SALE, young beautiful male, $99 together with strong new cage, $59. Phone 477-9223.

2 BEAUTIFUL JAVA TEMPLE birds and cage, $40. Phone 477-5556.

FREE: LONG HAIRED KITTEN, mostly black, yellow eyes, adorable. 385-9075 after 6:30.

MULTIPOO PUPPIES TO GO September, fat, healthy and cute. 592-0710.

REGISTERED LONG COAT CHIhuahua pups and adult dogs for sale. 478-5926.

CANARIES, MALE-FEMALE, Shetland pony with young. After 5, 642-3647.

FOUR LOVEABLE 7-WEEK-OLD purebred black lab pups, $50. 478-4859.

AMERICAN COCKER PUPPIES, show and pet stock. 383-6210, after 5.

GREY FLUFFY KITTENS, trained, free to good home. 479-5634.

ADORABLE KITTEN, FEMALE tabby, to good home. 477-8341, 595-4163.

5 RUSSIAN BLUE KITTENS, 8 weeks old, free to good home, 479-2368.

REGISTERED MINIATURE white poodles, exceptional quality of good temperament. 478-5364.

REGISTERED ST. BERNARD male, 1 year old, good natured, $175. 478-6834.

BUYING A PUPPY? CALL VICtoria City Kennel Club "Watchdog" for advice. 385-2233.

PET RABBITS: WHITE, BLACK and ginger, very cute and cuddley, excellent childrens pets. 598-7463.

SOLID BLACK KITTENS, LITTER trained. Free to good homes. 474-2724.

GERMAN SHEPHERD PUPS, icely marked, unregistered. Males, $75, females, $60. 478-3132.

10, 20, 25 GALLON AQUARIUMS complete with fish and all accessories. $150 for all. 479-1445.

AFFECTIONATE MATURE NEUtered male cat needs a good home. 598-5706.

3 MALES, UNREGISTERED purebred pomeranians, 5 weeks old, $75 each, 388-4501.

FREE, 2 KITTENS, 1 BEIGE, 1 orange, 2½ months old. Housetrained. 478-1254 after 5.

GREAT DANE PUPS, 2 ONLY, 3 months old, 1 male, 1 female, black, 112-753-9635.

PUREBRED CHIHUAHUAS, born July 11, 1978, 383-0187, 3258 Glasgow.

10-GALLON AQUARIUM, COMplete; white rat with cage; Habitrail. 598-6335.

LARGE BIRD CAGE, 18X18X24", $25. 598-7846.

2 AQUARIUMS, 5 GALLON AND 10 gallon. 477-2759.

FREE WHITE KITTEN TO GOOD home. 479-3712.

FREE KITTENS TO GOOD home. Phone after 6, 592-1157.

KITTENS, FREE.
383-6430.

LOVELY BABY GUINEA PIGS smooth hair, $1 each. 656-1903.

ONE GERMAN SHEPHERD FOR sale, 2½ years old. Phone 656-4875.

REGISTERED YELLOW LAB RETriever, female, 479-7056.

COCKER SPANIEL, 5 MONTHS old, blonde male, $150. 474-2409.

UNREGISTERED MALTESE FOR stud service. 658-5595.

FREE KITTENS TO GOOD homes, 592-1157 after 6.

FREE — 6-WEEK-OLD KITTEN, litter trained, 386-1086.

REGISTERED DOBERMAN good watch dog, 474-1598.

BEAUTIFUL IRISH SETTER, TO good country home. 382-8489.

CHIHUAHUAS, LONG AND short coat available. 478-2714.

125 PETS AND SUPPLIES

SPECIAL
Senegal parrot, $129 each, baby cock-a-tiel, normal $49.98, pied $99. White $119. Perkin rosins, $42 each or $81 pair. We have male and female canaries, lots of Zebra finches. New shipment of fish just arrived. Come and see us at The Bird Cage, 3619 Shelbourne Plaza. 477-3811.

MOVING, TWO REGISTERED rare Puli (Hungarian Sheep Dogs). Champion parents, given to loving home privided dogs not separated. 4-year-old spade female, 2½-year-old male. 383-6045.

SILVER POODLES
MINIATURE
Three males, registered, born July 3rd, 1978 $250 each. 479-0803.

RARE IRISH WOLFHOUND PUPpies, top quality and temperament. Line bred, "Bally," "Kelly," "Fleetwood," "Ambleside." To approved homes only Brandywine Farm, Crofton, B.C. 246-3800.

PUPPIES FOR SALE. POMPANO Kennels, reg'd. Quality white miniature Poodle puppies. Registered — tattooed and shots. $150 and up. Please call 754-5868, Nanaimo.

STYLISH, SLEEK, SHORThaired cats and kittens. Must they wait in vain for permanent homes. Greater Victoria Animals' Crusaders, 386-9832.

REGISTERED SKYE TERRIER puppies, ready to go beginning Sept., one female, three males. $100 each. 748-8836, Mrs. C. Giles, Duncan.

FOUR PUREBRED BLACK male labrador retriever pups. Shots. Registered. Tattooed. Available September 1. Excellent field trial stock. $150. 479-0160.

SPECIAL HOME NEEDED FOR special kitten. Pure white male, odd eyed, and deaf. Must be kept indoors. Prefer older couple or pensioner. 383-3697 after 5:30.

OUR HALF SIAMESE MOTHER has met a grey tomcat. Result: 4 dainty black and white kittens, 1 fat little grey tom, trained. 652-2719.

127 CHICKS, POULTRY HATCHING EGGS SUPPLIES

FOR SALE — SIX LIGHT SUSsex hens, 15 months old, good layers. Also three Rhode Island Reds. 652-1025.

YEAR-OLD PEKING DUCKS. 652-2572.

RHODE ISLAND PULLETS AND silky Bantams. 384-0790.

128 LIVESTOCK SUPPLIES AND EVENTS

REGISTERED SADDLE BRED Morgans, cross liver-chestnut. Eight-years-old, gelding, 16.1 h.h. English, Western and driving horse. Love to jump. Always in the ribbons. Good with children. $2000 or best offer, 112-743-5067 or 743-2773.

JOHN MacNUTT
TRUCKING
Sawdust—Shavings—Hogfuel
LARGE OR SMALL LOADS
479-6560 479-1908

SUMER SPECIAL
40% OFF AGRICULTURAL SAWDUST AND CEDAR HOG FUEL. MANDER TRUCKING LTD. 385-3041, 479-7629 AFTER 6.

2-YEAR-OLD QUARTER HORSE FILLY. Unregistered. Nice mover. 15'1". Sire is AQHA Champion (unofficial). Asking $1,500, 652-3924.

8 YEAR OLD BAY GELDING, 15.2 hh. Morgan quarter horse, English and Western, gymkhana experience, sound, excellent in traffic. 748-9983.

DOUBLE REGISTERED Purebred Arab 4-year-old bay mare, Hert-Ara Gaylord x Maaliba green broke 14.2 HH. $850.00. 287-4778 evenings.

MUST SELL — MY PAL JOEY, 15.2 HH, bay gelding, 10 years old, ribbon winning eventer, successful junior jumper, needs experienced rider. 478-9273.

15 HH CHESTNUT MARE BY Soelido. Show trained in jumping and dressage. Phone 112-335-2550 after 5:00 p.m.

FOR SALE OR LEASE: 7 YEAR old registered thoroughbred mare, Chestnut, 15.3 hands high, well bred, good mover. 386-9138.

PASSIER DRESSAGE SADDLE, excellent condition, 17", specially priced $275. 595-1143.

HORSESHOEING AND TRIMming. Phone Ernie Dale, 479-8570 anytime.

REG. O.H. MARE, AGED 7, 14.3 HH, trained English and Western, 723-9943.

WELSH PONY STUD FOR SALE, 8 years old, saddle and harness trained. $100. 598-1601.

MUST SELL REGISTERED APAloosa mare, best offer. 479-7492 after 5 p.m.

K AND M BOARDING STABLES. Indoor and outdoor riding lessons. 652-3014.

YEAR OLD, 14.1 HANDS PONY, needs firm hand; $600 or best. 652-2881.

APPALOOSA HORSESHOW, Saanich Fair Grounds, this Saturday and Sunday. 479-6583.

THOROUGHBRED QUARTER horse gelding, 16 H.H. Excellent trail or Western pleasure. 652-1559.

REGISTERED GORDON SETTER pups, show or hunting. 743-2563, Cobble Hill.

HAY FOR SALE, FIRST CUT, $80 per ton, delivery extra. 746-6979, Duncan.

OLD SHEEP FENCING WANTED, also sheep and pigs. 479-6089.

CORRIDALE RAM, 5 YEARS, registered, proven. 479-4568 after 5.

TWO SAANEN WEANED DOES, $45 pair. 658-5538.

WEANER PIG FOR SALE
743-9234

11 YEARS 16.2 HAND THOROUGHBRED gelding. 388-4889. Offers.

GRASS HAY FOR SALE, 1583 MT. Newton X Road. 652-1078.

STALLS FOR TENT, RIDING ring; field. 652-2719.

16" SADDLE, GOOD CONDITION, phone after 6, 652-1498.

ANGUS JERSEY STEER, 6 months, $200. 652-3501.

SAANEN GOAT, AND DOE KID. Offers. 479-5459.

130 HEAVY EQUIPMENT and MACHINERY

USED FORKLIFTS
Excellent selection of over 50 used gas and electric forklift trucks. All makes and models. Call Wright Industries Ltd., 872-5526 collect.

'77 SINGLE AXLE DUMP truck, heavy duty Ford F500, 6 yards, Warn winch, 19,000 miles, $10,000. 478-3730.

FIMEC OVERHEAD PANEL Sander, 6" belts, commercial use. For more information call 385-4780.

VENEERING PRESS, 4X4 SECtions, made of cast iron. For more information, call 385-4780.

MODEL 610 BOBCAT, UNDER 800 hours, complete with backhoe and trailer, $8500 or offers. 479-5116.

1972 CASE 580B BACKHOE, EXtended hoe, good condition. Phone 382-6458.

135 FARM IMPLEMENTS

HABITAT'S
EQUIPMENT CENTRE
944 GOLDSTREAM AVE.
478-0811 DL-0078A

Allis-Chalmers 20 HP tractor with loader, 48" rotoviller, single plow, 48" spring tooth cultivator, excellent condition.

Well Drilling and Pump Installation
Butler Brothers
Equipment Ltd.
652-1121

ISLAND'S BEST STOCK OF good, used and reconditioned farm tractors, mower conditioners, harvesters, planters and other equipment. J. Grieve Motors Ltd., Saanichton, 652-1642.

SMALL TRACTOR SALE. FORD 8N Number 1 shape. A case VA with mower, rebuilt motor, good shape. Semi-mount mower, 642-3520.

TRADE
THROUGH
CLASSIFIED
DIAL 386-2121

148 LEASE VEHICLES

ENSIGN Will Show — YOU — How To LEASE AND SAVE!!
idealease
Member of Chrysler Leasing Systems

LEASE RETURNS

75 Dodge D100
Pick-up, V-8 automatic, radio
SALE PRICE $2995

75 Dodge B200
Van, 6 automatic
SALE PRICE $2795

75 Cordoba
V-8 automatic, power steering, power brakes, factory air, cruise control, power windows
SALE PRICE $5495

75 Plymouth Fury
Station wagon, V-8 automatic, power steering, power brakes, radio
SALE PRICE $3795

76 Dodge Colt
Station wagon, 4 cylinder, 4 speed, radio, roof rack
SALE PRICE $3695

76 Plymouth Volare
Sedan, 6 cylinder automatic, power steering, power brakes, radio
SALE PRICE $4295

76 Plymouth Gran Fury
4 door sedan, V-8 automatic, power steering, power brakes, radio, vinyl roof, factory air
SALE PRICE $3995

TOM CINO SELLS PREMIUM EX LEASE CARS

ENSIGN LEASE LTD.
Quadra At Caledonia
Dealer licence number D548B
386-2411
Open Weekdays Till 9:00

149 NEW CAR DIRECTORY

McCALLUM DATSUN VOLVO
McCallum Motors Ltd.
DOWNTOWN
1101 Yates at Cook
382-6122 Dlr. Loc. 0085A
COLWOOD
1856 Island H'way
IF 94.5% OF NEW VOLVO OWNERS WERE SATISFIED, WHY BUY ANYTHING LESS?
Survey conducted among owners of new cars registered between July and Sept. 1977. Results available upon request.

150 CARS FOR SALE

SUBURBAN MOTORS

YOU CAN
PUT IT ALL
To-Gether
AT
SUBURBAN
NEW! NEW!

YOUR CHOICE AT $1995
1974 DUSTER
1974 PINTO
1973 DATSUN
1973 VALIANT
1973 TORINO

YOUR CHOICE AT $1495
1973 ASTRE
1970 FALCON
1970 TOYOTA CROWN
1969 SKYLARK

AT SUBURBAN MOTORS
THE HOME OF
LINCOLN CONTINENTAL AND MKV
MARQUIS, COUGAR
XR7 ZEPHYR
BOBCAT, CAPRI
AND
FORD TRUCKS
Douglas & Saanich Rd.
386-6131
DL00403A

MECHANIC APPROVED
A very luxurious 1972 Mercury Marquis Brougham. 4-door hardtop. Many, many power options. Radio and tape deck. Air conditioning. 42,000, conscientiously maintained miles. Older couple's car, who have moved into town and don't need a car. Asking $2050. 598-1715.

ONLY 33,000 MILES
1972 Ford Galaxie 500 2-door hardtop with V-8 engine, auto., trans., power steering and brakes. The price is right on this immaculate car and another exclusive with Charlie Peterson at Empress Pontiac Buick GMC Ltd., 382-7121 or res. 592-0458. DL-01227A.

1967 FORD FALCON FUTURA 289, 76,500 miles. Excellent condition, very clean. Top end rebuilt 74,000 miles. Many extras including electronic ignition, metallic brakes, "Spax" shocks, Unioval tires. Asking $1695. 592-9364 evenings and weekends.

1977 CHEV SUBURBAN, POWER steering, power brakes, heavy duty shocks and springs, 4000 watt battery, oversize radiator, trailer hitch, 15,000 miles, immaculate. 478-3094.

BEST OFFER CLOSEST TO $1,100. Clean 1972 Dodge colt. 4-speed standard shift. New radials and shocks. 80,000 miles, highway driven. 477-8002.

1969 396 IMPALA CONVERTIBLE. Just tested, good running order, new paint, rebuilt trans. $2975, must be seen. 3382 Kingsley Place. 592-3382.

'73 TOYOTA CORONA DELUXE, one owner, immaculate show room condition, 4 door with child proof locks, plus many extras, must be seen to appreciate, $2995, 598-5251.

'68 CAMARO SS, 396, REBUILT motor, and 4 speed, flared fenders, Craigers, black interior and exterior, offers on $3200, 595-0236 or 383-8352, Wayne.

'66 PARISIENNE 2 DOOR HARDtop, power brakes, power steering, rebuilt 283. Excellent reliable transportation. Will take offers. 474-1093.

1971 PONTIAC LAURENTIAN station wagon, V-8, automatic, power steering, power brakes, 56,000 miles, one owner, tested, $1795, 592-0767.

MUST BE SEEN, IMMACULATE '67 Buick Skylark, power steering, power brakes, automatic transmission, radio, vinyl roof. 477-8922.

1972 TOYOTA CELICA ST, AM-FM, ZX radials, new paint. Immaculate conditon inside and out. Must be seen. 477-7911 after 5.

1977 DATSUN B210, HATCHBACK, 5 speed, factory AM-FM tape deck, sports mirrors, phone 598-2257 or 383-8674.

'74 PONTIAC CATALINA. 2 door, all power, excellent condition, 54,000 miles, asking $2800, 655-4138.

1973 LTD. 2-DOOR, 6 NEW RADIals, power steering, power brakes, air, excellent condition, 11,000 miles per year. $3300 or offer. 385-7591.

'68 DATSUN 510 4-DR. SEDAN auto, radio, $875, GARDEN CITY AUTO SALES LTD., 2978 Douglas, 382-9111, D-00319A.

1974 NOVA, 4-DOOR SEDAN. 350 cu. in. V8, P.S., P.B., factory air conditioning, radials, phone after 6 p.m. 743-3056.

1970 MAZDA COUPE, LOTS OF miles but a great little car for a student. Radio, good tires, safety sticker 384-3398.

1974 THUNDERBIRD
Fully loaded, air, all power, best offer over $4100. 386-0730, 385-4521.

'70 CHEV., 350 V-8, LOW MILEage, $700 or offers. 479-4285, 385-3334.

1975 AUSTIN MARINA, ONE owner, 1.8 SDL, 4-door, dark blue, $1600, 477-4167.

1971 VW 411 WAGON, AUTOMATic, 80,000 miles good shape, $1700. 385-7208 evenings.

'68 VAUXHALL, NEW CLUTCH and engine work. Best offer within 6 days. 658-1182.

'64 VALIANT 4-DOOR, SLANT 6, good shape, runs well, $300. 479-6038.

'66 SUNBEAM MINX, SEDAN, past inspection, excellent condition, $425. 656-3871.

'67 FALCON, STANDARD, ONLY $3,000 miles, excellent condition, $650 or best offer, 383-6595, 5-8.

'71 PINTO, 4-SPEED, ONE owner, $1250 or offers, 477-1963.

'62 VW, 75,000 MILES, NEEDS some work, offers, 652-2076.

150 CARS FOR SALE

Brian Holley MOTORS LTD.
SUBARU
VOLVO

5 ONLY!
BRAND NEW
1978 VOLVO
245 STATIONWAGONS
ONLY $8398

YOUR CHOICE
Automatic, or 4 spd. with overdrive.
Price Includes:
—power steering
—power brakes
—radial tires
—undercoat
—pre-delivery inspc.
—freight
TRADES WELCOME
Top prices paid for Premium Used Cars

Special prices in effect to Saturday, Aug. 31.

3319 DOUGLAS
Between Woodwards and Woolco
DL 00903A 384-1161

PAINTER
MOTORS LTD.
2936 Douglas

75 FIREBIRD, 4-speed, Stock.
75 MALIBU 350 auto., P.S., P.B.
75 SKYLARK V-6 auto. P.S., P.B.
74 CAMARO Z-28 350 P.S., P.B.
74 DUSTER 2-Dr. H.T., Sunroof
73 EL CAMINO 350 auto P.S., P.B.
73 DUSTER, Slant 6, PS, PB.
72 MUSTANG Fastback auto.
72 COUGAR 2-dr. auto., P.S., P.B.
71 JAVELIN SST, auto.
71 FORD F-250 Crew Cab
71 LTD Squire, 9 pass. wagon
70 BOOGIE VAN V-8, auto, radio, custom interior, new paint.
70 SPORT SATELLITE 2 dr. HT, 383 auto., p.s., p.b., p.w., Am-FM cassette, new ET mags.
69 CUTLASS 442 Convertible
68 RIVIERA 2-Dr. H.T., Loaded.
67 CAMARO Conv't 327 auto.

"ECONOMY CARS"
75 VEGA auto. 2 dr. Htchbk., 28,000 miles, just tested
74 COROLLA Auto, low miles.
72 CORONA auto., low mileage.
100% FINANCING O.A.C.
D-00346B 385-1155
(After hours: 385-0122)

EZ-OWN
68 SATELLITE 4-dr. one owner 54,000 miles, V-8 auto. radio. Cash price $1566 or $156.00 down and $48 per mo. for 36 mo. TOTAL PRICE $1949.00 Includes Sales Tax.

78 VAUXHALL VICTOR one owner automatic, extra clean, ideal lady's car. Cash price $1266 or $135.00 down and $59.00 per mo. for 24 mo. TOTAL PRICE $1615 Includes Sales Tax.

BANK FINANCING O.A.C.
Call GARY LAIR
YATES AUTO SALES LTD.
950 YATES D-10610A 388-7722

78 MK V
(BILL BLASS EDITION) Absolutely showroom condition. Every conceivable option including glass moonroof. This gorgeous automobile is finished in a burgandy metallic with matching interior and saddle tan landeau roof. An extremely exquisite automobile YATES AUTO SALES LTD. 950 Yates St. 388-7722. D-01610A.

SIDNEY CAR MART
Shop In Sidney and SAVE-
Extra Clean
Late Model Cars
Trucks and Vans
9757 5th St. D01591A 656-2432

1958 CADILLAC TWO DOOR hard top, 50th anniversary model, one family owned, original paint, 83,000 original miles, 5 new wide white walls, radio, immaculate condition. $5000. 382-6670, 658-1057.

(2) 1973 Mustangs
Mach 1's, 351, auto, steering, brakes. Your choice, $3795. ESQUIMALT AUTOMART LTD. 480 Esquimalt Rd. 382-7195. D-00856A.

'72 JAG XJ6, A PAMPERED CAR, treated with tender loving care, 4.2 litres, automatic, air conditioned, AM-FM radio, electric rear defroster. 112-748-2279.

'69 OLDS CUTLASS 2-DOOR hardtop, power steering, power brakes, automatic, radio, tape deck, $1650, without tape deck, $1450, no dealers. 477-9613.

1973 PLYMOUTH FURY III, 2 door hardtop, 38,000 miles, air conditioning, Esso car clinic tested. Excellent condition, asking $2195. 592-9270.

1977 TRANS AM SPECIAL EDItion. Many extras, Turbo 400, posi 411, TA 6.6, Honeycomb mags. 652-4558, 384-3708.

76 AMC PACER DL, EXCELLENT condition, fully equipped, must be seen. $3500 or best offer, 598-5174.

'67 OLDS CUTLASS STURDY strong running car $500, phone 384-0961.

1966 CYCLONE GT, 390 AUTOmatic, new paint, and pin striping. 478-8180.

1974 VW BUG, SPECIAL EDITION super beetle, with sunroof, etc. In good condition. 386-9319.

'72 MAVERICK, 6 STANDARD, tested, economical, very reliable, $675. 479-8673.

'76 GRAN TORINO WAGON, IMmaculate, consider compact trade-in. $5500. 386-6035.

'62 ACADIAN, 4-DOOR, 6-CYLINder, automatic, tested. $700. 592-4483.

'73 PINTO, NEW BRONZE METallic paint, 35,000 miles, like new, $2000 or offers, 388-7207.

'72 DATSUN, GOOD CONDITION, low mileage, best offer over $1100. 642-5730.

1974 BUICK RIVIERA GS, FULLY equipped, just take over payments, 386-2809.

SACRIFICE. '74 FORD PINTO, Automatic, tested August 1979. $1,095. 477-9216.

1967 FORD CUSTOM, 4 DOOR sedan, needs a little work, $200 or best offer. 385-8202.

1975 MONTE CARLO, WHITE, like new, 25,000 miles. For quick sale, $4300. 479-0143.

'69 MARQUIS, REBUILT MOTOR and transmission, $1100, 479-9409, after 5.

'77 RABBIT CHAMPAGNE EDItion, many extras, low mileage, 388-6275 pager 806 or 642-3152.

ONE OWNER
1974 Vega, 30,000 miles, automatic, excellent, $1550. 479-4966.

'67 CORVAIR, GOOD CONDITION, new paint, just tested, offer closest to $1000, 652-1408.

'64 FORD, RUNNING CONDItion, $150 or offers, 598-3650.

65 FORD STATION WAGON, $200. 386-8095.

1963 VAUXHALL EPIC, COMplete, $75. 385-0534 after 5 p.m.

PONTIAC BEAUMONT, 1967, IN running condition. $200. 592-3698.

1974 VEGA HATCHBACK, $1500. Phone 656-2753.

'73 DUSTER, 4-CYLINDER, $1,800 or nearest offer, 595-7919.

'73 DUSTER, BLACK, 6 CYLINder, $2000, 384-6607.

150 CARS FOR SALE

S&H TOYOTA

100 GALLONS OF GAS
WHEN YOU PURCHASE A NEW TOYOTA COROLLA 1200 DURING AUGUST

78 DATSUN 510
hatchback, 5 spd., tape, mag wheels $5995

78 CAMARO
2-dr. HT., V-8 auto., P.S., P.B., radio, 14,200 KM. $7295

78 CHEV
CAPRICE 4-dr. auto, P.B., P.S., radio, 19,800 KM $7295

78 COUGAR
2 dr. HT Bucket seats, console, vinyl roof. $7295

77 PINTO
2-dr. auto., 14,000 mi. $3895

'77 VOLARE
4 dr. HT., 6 cyl., PS, PB, 24,895 kll. $4995

'77 FIREBIRD
V6 auto. Radio, P.S. and brakes. Only 14,000 mi. $5995

'76 BRONCO
4 wheel drive, ranger model, auto, P.S. Like new $6495

76 ASPEN
4 dr. V8 auto. Radio $3995

'76 CADILLAC
SEVILLE, loaded, extra clean, 39,000 mi. $11,900

'76 LINCOLN
Fully equipped, only 37,000 mi. $9895

'74 TOYOTA
HILUX PU., 4 spd. 47,000 mi. $3395

74 SATELLITE
2 dr. HT, 6 cyl. auto. 23,000 mi. $3195

72 CORTINA
4-dr. auto. 19,000 mi. $2395

'72 TOYOTA
Corona, 2 dr. HT, 4 spd., Towner, 28,000 mi. $2895

69 TOYOTA
CORONA 4-dr. auto. Very clean $1695

SAUNDERS AND MITCHMAN LTD.
2040 Cadboro Bay Road at Fort and Foul Bay
Dealer Licence D01751A
592-2471
Open Weekdays 'til 9

S&H TOYOTA

'76 MONTE CARLO
Burgundy with burgundy interior. Mags, air condition. Buy of the week at $5195. YATES AUTO SALES LTD. 950 Yates St. 388-7722 D-01610A.

TRANS AMS
Choice of three 1977 Firebird Trans Ams. One white, one brown and one silver. For personal service see Dennis Tebb at Empress Pontiac Buick GMC Ltd., 382-7121, res. 477-0816. DL-01227A.

'65 MUSTANG
V-8 auto., P.S., P.B., radio, boots and mags. A clean rare find. ESQUIMALT AUTOMART LTD. 480 Esquimalt Rd., 382-7195. D-00856A.

'78 Cadillac Seville D'Elegance, includes all factory options that are available. 2 tone-silver and black $19,600 or offers. GARDEN CITY AUTO SALES LTD. 2978 Douglas, 382-9111. D-00319A.

AIR-CONDITIONED
75 FORD RANCHERO SQUIRE V-8 auto., p.s., p.b., air, power windows, tilt wheel, radial tires, GARDEN CITY AUTO SALES LTD., 2978 Douglas, 382-9111. D00319A.

VINTAGE 1947 SPECIAL DEluxe Plymouth sedan, good condition, new whitewall tires, requires some body work to complete restoration. $1500 or best offer. 383-2034, 384-0662.

'76 FORMULA FIREBIRD, EXcellent condition, many options $5850. Will trade down on good used pickup. 746-7297.

1977 VOLARE DELUXE 2-DOOR coupe, vinyl roof, 6-automatic, etc., 14,000 miles; $4895, nearest offer. 382-0640.

1968 MONTEGO MX STATION wagon, 289 automatic, tested, excellent condition throughout, $1450. 388-6931.

66 CUSTOMIZED BUG, NEW black paint, headers, flare extenders, new clutch and brakes, 656-3853 or view at 741 Pembroke.

'74 CHALLENGER 318 AUTOMATic, $3,000 or best offer. Phone 748-0341, 8 a.m. to 5 p.m., 748-1730 after 5.

VINTAGE 1952 PLYMOUTH hardtop, needs some work, second car for parts, $250. Must sell. Post Office, Box 22, Mill Bay, B.C.

'74 ASTRE HATCHBACK, LOW miles, new Perlli's and exhaust. Excellent shape, $1895. 478-7502 after 5.

GOOD TRANSPORTATION
'64 Parisienne 2-door hardtop, 283 automatic, motor has one low cylinder. $175 or best offer. 478-4248.

1970 PLYMOUTH FURY I, 383, power steering, power brakes, tested. Body good, engine good. $500. 479-2766.

1970 EL CAMINO, NEW TRANS, motor, body good. Best offer. 385-6853.

1975 LTD. FORD COUNTRY squire wagon, 1 owner, $52,000 miles, $3500. 595-3793.

'75 PONTIAC, 2-DOOR HARDTOP, automatic, Blue, needs tires, $3395. 477-1345.

1950 PONTIAC, 1973 PLYMOUTH, 1968 International. Best offers. 385-7230.

LADY DRIVEN 1977 HONDA Civic, AM-FM stereo cassette, excellent condition, $3895. 598-3824.

'69 FORD FALCON, 6 CYLINDER automatic, tested, good transportation, $475. 384-2362.

1975 PINTO DELUXE, AUTOMATic, power steering, $2800. 477-3854 between 5 p.m.-8 p.m.

1965 HILLMAN, 80,000 MILES, good running condition, offers 474-1482, 382-6412.

'67 GOLD VOLKSWAGEN square back, good shape in and out, $1,395 or offers, 479-7975.

55 AUSTIN, RUNS, Offers, 642-5826.

1962 FORD FUTURA, $175, 384-0155.

1970 DODGE CHARGER, 383 CU. in., offers, 595-2871.

150 CARS FOR SALE

DOUGLA VOLKSWAGEN AUDI

Your Largest Volkswagen Audi Dealer On The Island!

SAVE
DEMO SALE
ALL MODELS
PREMIUM TRADES

77 CAPRICE, loaded $6295
hdtp, loaded $6895
77 GRAND LeMANS 2 dr. $5195
77 ASPEN Wagon $5195
77 COUGAR XR7, loaded $6895
77 VOLARE wgn, AT $5595
$5595
76 FORD Elite, loaded $4495
76 SCIROCCO, 4 spd. $4995
76 CUTLASS loaded $4995
76 AUDI 100 auto $6495
75 BUICK Skylark 4 sp $5195
75 DART SE Sn loaded $4495
75 SCIROCCO auto $4695
75 HONDA Civic, 4 spd. $2795
74 WESTFALIA Camper $6795
74 VOLVO 145E Wgn, AT $5695
73 TOLOTA MK II. at $2895
73 VW Safari camper $6895
72 VW BEETLE, 4 sp $1995

AUDI 5000
and
DIESEL RABBITS
GOOD SELECTION IN STOCK

100% Financing on Approved Credit! Scotia Plan!

Douglas Volkswagen Ltd.
3329 Douglas Street
388-5466
Dealer Licence 00341A

PLIMLEY
BRITISH LEYLAND
1010 Yates
382-9121

BRAND NEW
'78 MINIS
ONLY $3625

77 HONDA $3695
76 TOYOTA COROLLA SW., A-T $3695
74 AUSTIN Marina A-T $1695
75 DODGE DART 4-DR. A-T $2995
74 AUSTIN Marina $1695
72 DODGE Polara $1695
72 RENAULT, A-T $1195
73 VEGA SW $1295
68 DODGE SW., A-T $ 695
Many more to choose from.
Dealer Licenced 592

1975 MUSTANG II GHIA, ONE OWNER, only 22,000 miles. Phone Karl Kuester at Empress Pontiac Buick GMC Ltd., 382-7121, res. 477-5798. DL-01227A. DL-01227A.

COLLECTOR'S ITEM
1955 Meteor Rideau, Crown Victoria, Beautiful condition. $4,000 or best offer. Can be seen 6116 Ryall Rd. in Duncan, or phone: 748-0923 after 6.

1962 MERCURY WAGON
Good motor, transmission, 6 wheels and tires, new muffler, radiator, battery, runs well, needs cleaning up. $275 or offers. Phone 656-3675.

73 MONTE CARLO V-8, P.S., P.B., radio, tilt wheel, bucket seats, console, vinyl top, pretty car. GARDEN CITY AUTO SALES LTD., 2978 Douglas, 382-9111, D-00319A.

'63 VW, NEEDS REPAIR, 383-8998 Glen after 5, or days 387-5925 Local 269.

1971 PLYMOUTH SATELITE, automatic, power steering, tested, $875. 592-0967.

1964 METEOR STATIONWAGON, moving, must sell, best offer. 477-5719, 1529 Arrow.

MUST SELL, '74 MINI, 19,000 original miles, radio, good buy, 592-6254.

'72 TORINO STATION WAGON, 6-cylinder, tested, good condition, $995. 478-8987.

MUST SELL 1974 COUGAR XR7, 38,000 miles. Air, power windows. Asking $3,495, 477-6432.

1971 TOYOTA 4-DOOR SEDAN, standard shift, Corona MKII, 1900 series. Try $900, 595-5953.

1971 CUTLASS, 2-DOOR, 350 AUTOmatic, $800 or best offer. 382-6762.

1969 FORD FAIRLANE, 500, 2-door hardtop, new transmission, new tires, $900. 479-4964.

1975 EI CAMINO SPECIAL CLASsic, 21,900 miles, 56000 or best offer. 479-4588, 6-8.

1970 VOLKSWAGEN STATION wagon, transmission needs work, engine runs well, $350. 384-4697.

'68 COUGAR, TOP CONDITION, 48,000 original miles. New brakes and tires. $3,200. 652-1357.

1955 JAGUAR, PALE BLUE, good condition, $5200. Phone 743-5053.

1937 AND 1952 PLYMOUTHS. $500 and $200. Good restorable condition. 748-8330.

1977 HONDA CIVIC HATCHback, like new condition, $3695 o.b.o., 112-749-3216.

MUST SELL 1973 PONTIAC Astro, excellent condition, offers to $1600. 386-1916.

'74 TRANS AM, 77,000 MILES, p.s., p.b., $4500. 112-748-0043.

150 CARS FOR SALE

ENSIGN CHRYSLER PLYMOUTH

ENSIGN'S SUMMER SALE!
WE HAVE A FANTASTIC SELECTION OF CARS AND TRUCKS CHECKED BY CAR CLINIC DIAGNOSTIC CENTRE

GOV'T TESTED PLUS 2-YEAR WRITTEN WARRANTY

71 Mercury Marquis
2 door hardtop, V-8 automatic, power steering, power brakes, radio
SALE PRICE $1291

71 Plymouth Satellite
4 door sedan, V-8 automatic, power steering, power brakes, radio
SALE PRICE $1291

73 Plymouth Satellite
4 door sedan, V-8, automatic, power steering, power brakes, radio, vinyl roof
SALE PRICE $1995

74 Ford Pinto
Runabout, 4 cylinder, 4 speed, radial tires
SALE PRICE $1495

74 Ford Gran Torino
4 door sedan, V-8, automatic, power steering, power brakes, radio, vinyl roof
SALE PRICE $1995

74 AMC Ambassador
Sedan, V-8 automatic, power steering, power brakes, radio, stereo, factory air and cruise
SALE PRICE $2195

74 Pontiac Astre
Station wagon, 4 cylinder automatic, radio, radial tires
SALE PRICE $1895

74 Plymouth Satellite
Sebring plus V-8 automatic power steering, power brakes, radio, vinyl roof, bucket seats
SALE PRICE $3795

75 Chrysler Cordoba
2 doors, V-8 automatic, brakes, radio
SALE PRICE $5295

76 Plymouth Duster
2 door, 6-cylinder, standard, 4-speed, radio, vinyl roof
SALE PRICE $3495

ENSIGN
Chrysler-Plymouth Ltd.
DOWNTOWN YATES AT COOK
Dealer licence number D495A
386-2411
Open Weekdays Till 9:00

'72 LEMANS
2-dr. HT, V8 auto, PS, PB, radio, mags, new paint $2695. ESQUIMALT AUTOMART LTD., 480 Esquimalt Rd. 382-7195, D-00856A.

'69 VOLKSWAGEN STATION wagon, tested, good tires, $800. After 6, 477-1196.

'63 VW, NEEDS REPAIR, 383-8998 Glen after 5, or days 387-5925 Local 269.

1971 PLYMOUTH SATELITE, automatic, power steering, tested, $875. 592-0967.

1964 METEOR STATIONWAGON, moving, must sell, best offer. 477-5719, 1529 Arrow.

MUST SELL, '74 MINI, 19,000 original miles, radio, good buy, 592-6254.

'72 TORINO STATION WAGON, 6-cylinder, tested, good condition, $995. 478-8987.

MUST SELL 1974 COUGAR XR7, 38,000 miles. Air, power windows. Asking $3,495, 477-6432.

1971 TOYOTA 4-DOOR SEDAN, standard shift, Corona MKII, 1900 series. Try $900, 595-5953.

1971 CUTLASS, 2-DOOR, 350 AUTOmatic, $800 or best offer. 382-6762.

1969 FORD FAIRLANE, 500, 2-door hardtop, new transmission, new tires, $900. 479-4964.

1975 EI CAMINO SPECIAL CLASsic, 21,900 miles, 56000 or best offer. 479-4588, 6-8.

1970 VOLKSWAGEN STATION wagon, transmission needs work, engine runs well, $350. 384-4697.

'68 COUGAR, TOP CONDITION, 48,000 original miles. New brakes and tires. $3,200. 652-1357.

1955 JAGUAR, PALE BLUE, good condition, $5200. Phone 743-5053.

1937 AND 1952 PLYMOUTHS. $500 and $200. Good restorable condition. 748-8330.

1977 HONDA CIVIC HATCHback, like new condition, $3695 o.b.o., 112-749-3216.

MUST SELL 1973 PONTIAC Astro, excellent condition, offers to $1600. 386-1916.

'74 TRANS AM, 77,000 MILES, p.s., p.b., $4500. 112-748-0043.

150 CARS FOR SALE

METRO HONDA

'78 HONDAS
Ready For Immediate Delivery
NO REASONABLE OFFER REFUSED

"Where Your Trade Is Worth More"
Superior Selection Of Used Vehicles

Next to the ARENA
BANK FINANCING
100 PER CENT, O.A.C., AT 12½ PER CENT PER ANNUM

388-6921
OPEN
9 A.M.-10 P.M.
2151 Blanshard
BETWEEN HOLYROOD HOUSE AND MEMORIAL ARENA
Dealer Lic. D.01627A

METRO HONDA

REG. MIDGLEY
AMC Jeep FIAT

ONLY
Very Special Cars!

'77 MATADOR COUPE
One owner, under 10,000 miles; white with berry interior. 360 V-8, automatic, power steering, power brakes, radio, alum. wheels, and much more. LIKE NEW!
$6195

'77 FORD MAVERICK 4-DR.
One owner, only 1,500 miles! 6-cylinder, automatic, power steering, power brakes, radio. Where can you buy like this?
$4995

ONLY
Very Special Cars!

REG. MIDGLEY
AMC Jeep FIAT
736 Cloverdale 385-8756
DL 00247A

Brian Holley MOTORS LTD.
SUBARU
VOLVO

'78 SUBARU
2 dr. R-2 series, in red with gold-orange stylized striped decor, black and white houndstooth interior, AM radio, coco mats, wheel trims, 4500 km (2500 miles) full new car warranty, 12 mo. unlimited mileage. Replacement cost $5265. Company car sale price.
$4595
2319 DOUGLAS
Between Woodwards and Woolco
DL 00903A 384-1161

J.C. MOTORS LTD.
67 COUGAR V-8 auto $1795
67 MUSTANG V-8 auto $1495
69 DART 6 std. $ 995
69 TORONADO Loaded $2195
69 FORD XL 2-dr. HT. $1295
70 LE MANS HT, auto $1795
71 FORD sedan V-8, AT $1795
72 T-BIRD loaded $2695
72 TOYOTA 2-dr. $1595
72 IMPALA 4-dr. HT, A $3995
73 DODGE 4x4, 4-spd. $2195
73 METEOR V-8, auto $2495
73 FORD LTD HT, V-8 $1695
73 TOYOTA 1600 sedan $3195
74 AUSTIN Marina $2395
74 CAPRICE HT, loaded $2995
75 PINTO wgn., 4-spd. $2995
837 Yates D-00115A 384-6921

LINCOLN
'77 MODEL MKV. Jet black with red velour interior, moonroof. Beautiful condition throughout. YATES AUTO SALES LTD. 950 Yates St. 388-7722 D-01610A.

1978 CHEV MALIBU CLASSIC. 15,000 KM V8 automatic, P.B., P.S., 8-track stereo, rust proofed. Over sea transfer forces sale. $6,200 firm. 736-7065 evenings and weekends.

73 CAPRI 2600 CC 4-SPEED radio, radial tires, mags, headers, Super Car. $2650. GARDEN CITY AUTO SALES LTD., 2978 Douglas, 382-9111. D-00319A.

1968 DODGE DART GTS, 340 inch, 4 barrel, headers, posi, new rubber, Pioneer tape, excellent condition. $2,100. 656-4603.

RELIABLE, ECONOMICAL '72 Volvo 142 GL, excellent condition. $2400 or best offer. 479-1809.

150 CARS FOR SALE

You Can Expect
A Great Deal
From . . .

Cornell GM
CHEVROLET
OLDSMOBILE
CADILLAC
CHEVROLET TRUCKS
Sales/Service 385-5777

SOONER OR LATER
You're Going To Buy From
CORNELL GM

"DEFLATION SPECIALS"

STOCK No. C403A
'76 CHEVY Station Wagon
V-8 Auto. P.S., P.B., radio, roofrack, rear defogger, red in colour. Excellent condition.
"Deflation Special" $4695

STOCK No. 338A
'76 MONZA
6 cyl. auto, P.S., P.B., radio, silver in colour. Excellent condition.
"Deflation Special" $3895

STOCK No. C229A
'76 CHEVETTE
GM's answer to the Imports LDrive the little one home.
"Deflation Special" $3095

STOCK No. C216A
'76 Vega Hatchback
Auto, radio, sand beige in colour, with matching interior.
"Deflation Special" $3076

STOCK No. V184B
'74 Vega Wagon
Auto., good paint, runs well.
"Deflation Special" $2695

STOCK No. 82926B
'76 Datsun ½-Ton
With canopy, 4-speed, radio, blue in colour.
"Deflation Special" $4055

STOCK No. 72067A
'72 Capri 2-Dr.
Auto., radio. 2000 model. Silver in colour.
"Deflation Special" $2155

STOCK No. R221E
'75 Toyota Corolla
Ht., 1200 cc. 4-speed, radio, blue in color.
"Deflation Special" $2855

STOCK No. C402A
'76 Malibu Classic
2-dr. V-8 auto. P.S., P.B., radio, rear defogger. blue in colour. Excellent condition.
"Deflation Special" $5195

STOCK No. 73507C
'76 Volare 4-Dr.
V-8 Auto., P.S., P.B., radio, silver in colour. Excellent condition.
"Deflation Special" $4495

STOCK No. 83252A
'76 Camaro
V-8 Auto. P.S., P.B., radio, low mileage. Red in color.
"Deflation Special" $5795

STOCK No. 82935A
'76 Chrysler Cordoba
V-8 auto, P.S., P.B., radio, power windows, tilt wheel, air condition, cruise control tape deck. Cream in colour.
"Deflation Special" $6295

STOCK No. 83450B
'76 NOVA
6 cyl. auto, P.S., P.B., radio, silver in colour. Excellent conditon.
"Deflation Special" $4295

STOCK No. C301A
'77 Chevelle 2-Dr.
V-8 Auto., P.S., P.B., radio, air. Blue in colour. Excellent condition.
"Deflation Special" $4795

STOCK No. 71889B
'77 Olds Vista Cruiser Wagon. Squire model, V-8 auto., P.S., P.B., radio. roof racks, buckskin in colour
"Deflation Special" $6895

STOCK No. R363B
'77 Firebird
V-8 Auto., P.S., P.B., radio, low mileage. Gold in colour. Excellent condition.
"Deflation Special" $6635

OVER 150 UNITS To Choose From
GMAC and BANK FINANCING AVAILABLE
CORNELL GM
CHEV-OLDS LTD.
3050 Douglas 385-5777
D-00681A.

150 CARS FOR SALE

VICTORIA DODGE CHRYSLER
ON YATES

CAR WARS Has Started
BEFORE YOU BUY
Consult One Of Victoria Dodge's Force

1975 CHRYSLER Cordoba, brown with tan vinyl roof. Set your course for adventure with your automatic speed control. Don't worry about re-entry, you can keep cool with your factory air conditioning. Cruise with the stars, your get away package. Only costs $4875. Complete with news from home on your private radio, call 384-8174.

Settle yourself into the cockpit. Touch the ignition switch and hear the engine come to life. As you taxi out into the traffic you feel the smooth power of a precisely engineered 350 CID V-8 power plant. This 1977 beautiful Firebird is now ready for take off. She comes complete with bucket seats, auto trans and console, AM radio and radial tires. She's sitting here on the flight line just waiting for you. Come see me, Paul Jacobsen, about her. St. No. 1773A $6495, call 384-8174.

Need lots of room to carry your crew, have a look at this beauty. 1975 Fury s-w, 4 dr. auto, P.S., P.B., radio, $3395. This economical 318 engine has enough power to transport you and your crew on any mission, and sporty, you will be the talk of galaxie with its sleek trim lines. Hope to see you at the launching pad. Just ask for Jim, at 384-8174.

Car Wars Special — Take an excursion ride to the stars in any 1 of our 19 remaining 1977 Volares or Aspens. Any 1 of these vehicles can give you the feeling of floating in space with their unique torsion bar suspension and low, low flying miles per gallon of gas. For a unique flying adventure, call LeRoy R. Williams. 384-8174 Res. 595-4963

Is it a UFO? No, but it will give you as muc hpleasure or more. 1977 VW Conversion, raised roof, completely equipped, less than 3000 miles, you couldn't find a better value even on Mars. $8995. Fly in soon to catch my fantastic special or call Rick Fowler, 384-8174.

76 Mercury Monarch, 6 cyl., P.S., P.B., 4 dr. beige with tan vinyl roof. 14,200 miles. For too and from the launching pad. . . 76 Mercury Monarch, beige with tan vinyl roof, 4 drs., for ease of transporting your crew members. Peppy, but economical, 6 cyl. engine, power steering and brakes, for responsive handling during entry and re-entry on and out of traffic. All this with less than 15,000 earth miles. You won't have to draw your blazier to get the manager to come down from $4695. Try your offer.

VICTORIA
DODGE-CHRYSLER
384-8174
Hours: Mon-Fri. 9-9
SAT. 9-6
DL No. D00867A

MERCEDES 300SEL
This prestige 1970 automobile is in excellent condition, power steering, power brakes, automatic, air conditioned, power windows and locks plus more, 6 cylinder, fuel iniected engine. Would consider 4 wheel drive vehicle as part trade. $7500. Phone Mr. Willson, 384-4631 days, 652-3630 evenings.

'73 OLDS CUTLASS
2-dr., V8 auto, PS, PB, radio, white on white, Sharp car. $2295 ESQUIMALT AUTOMART LTD., 480 Esquimalt Rd., 382-7195 D-00856A.

TOW CAR
1974 Plymouth 4-door hard top. Very good condition dark green metalic with vinyl top. 45,000 miles, equipped with 400 cu. in. engine, transmission cooler, electric brake hook-up and equalizer hitch frame $2700. 477-4602 after 5 p.m.

1968 COUGAR, VINYL TOP, power steering, power brakes. Nice condition. $1,900. For further information phone 385-0031 or 382-1559. DL00094A. Super Motors Ltd.

'73 CHEVROLET BISCAYNE, 454, ex RCMP, heavy duty transmission and rear-end, not running, Michelin radials, offers....phone 385-6610 after 6.

'74 EL CAMINO SPRINT, 350 AUTomatic, power steering, power brakes, radial tires, clean car. New canopy, asking $4300. 382-7648 after 1:30 p.m.

1971 LTD, CONVERTIBLE. AUTOmatic, power steering, power brakes, Radio, radials. Excellent condition. Recently painted. $2,795. 642-5076, 382-5181.

1972 DUSTER, TWO DOOR, 6 standard, top condition, $1,295. For further information phone 385-0031 or 382-1559. DL00094A. Super Motors Ltd.

76 BOBCAT, P.S., P.B., 16,000 miles, automatic, $400 cassette stereo system, vinyl roof. $3500. 479-2546.

1974 FIAT 128, LOW MILES, EXcellent shape, best offer to $1950. 656-2164.

'64 CHEVY ACADIAN, AUTOMATic, good condition, phone 479-4523.

1973 PINTO STATION WAGON, automatic, 479-5551, 3745 Tillicum.

150 CARS FOR SALE

METRO TOYOTA

ESSO
Diagnostic
Clinic
Tested

'78 Fiestas
'78 Corona Liftback
'78 Landcruiser
'77 Sportruck
'76 Capri 23
'76 Montego S/W
'76 Charger
'71 Charger
'76 Volare S/W
'75 GMC Van
'75 Celica ST
'75 Triumph TR6
'74 Ranchero P.U.
'72 Jimmy Sprint
'74 Volks Thing
'77 Formula
'76 Rally Sport
'74 Fiat 124 Con.
'77 Cobra II
'77 Cougar XR7
'75 Rabbit
'76 Trans AM
'77 Datsun Wgn.
'76 Z 28
'77 Corona Wgn.
'77 Trans AM
'74 Jeep CJ5
(2) '78 'Vettes
'78 Firebird 4-sp.
'78 Camaro LT
'74 AMX

ECONO-LOT
61 VW Bug $300
65 FORD ½-ton $599
65 DODGE 2-dr. HT $599
66 PLY. 2-dr. HT $599
66 MERC. $299
66 CHRYSLER Sed. $599
67 COUGAR $999
68 CORTINA auto. $1199
68 METEOR 2-dr. HT $999
69 VOLVO 4-dr. $999
70 MONACO sed., air $1499
70 FORD sed. $499
70 MAVERICK $599
71 DODGE Van $2999
71 VEGA auto $699
71 PINTO $999
71 BUICK Skylark HT $1499
71 CHEV ½-ton $999
72 JIMMY VAN $2999
75 VW Bug $1999

100 Per Cent Bank Financing O.A.C.
NO REASONABLE OFFER REFUSED!

WIDE OPEN
'TIL 10 P.M.
SAT. 'TIL 6

CALL NOW
386-3516
METRO TOYOTA LTD.
645 FINLAYSON
DEALER LIC. 00413A

METRO TOYOTA

'69 MERC COLONY PARK wagon. Full power, air conditioning, custom ordered trailer package, heavy duty transmission reinforced frame and hitch, air asst. shocks, many extras; good condition, ideal for boat or trailer enthusiasts. 386-7383 afternoons or evenings.

ACADIAN 4-DOOR HATCHBACK demonstrator. Now is the time to buy my personal demonstrator, '78 Acadian, automatic, radial tires, finished in metallic dark green. Just 1450 km. Must be sold this weekend; any reasonable offer accepted. Contact Alan Shearne personally at 382-7121, Empress Pontiac Buick GMC Ltd, D-01227A.

SAVE $1518
1978 Buick Estate wagon, fully power equipped including cruise control and air conditioning. Colour silver, rich burgundy interior. Another exclusive with Charlie Peterson at Empress Pontiac Buick GMC Lt

150 CARS FOR SALE

STOP
MOTORS LTD.
2524 Douglas
383-3635

'69 GTO 400
3 speed
Was $3695 NOW $2985

'72 Pinto 4-Speed
Was $1995 NOW $1495

'72 Cougar
Air, Vinyl Top
Was $3695 NOW $3295

'73 Ford ½-Ton
Heavy Duty 4-speed
Was $2995 NOW $2695

'74 Vega 4-Speed
38,000 miles
Was $1895 NOW $1495

'74 Datsun Wagon
Automtic
Was $2495 NOW $1895

'74 Ford ½-Ton
V-8 AUTOMATIC
Was $3495 NOW $2995

'75 Gremlin
6 cyl Auto., 7,000 miles
Was $3595 NOW $2995

'75 Dodge Van
1 ton automatic
Was $4595 NOW $4085

'76 GMC
4 Wheel Drive Auto.
Was $6895 NOW $6495

'76 Ford Super Cab
Only 45,000 miles
Was $6495 NOW $5995

'76 GMC Van
Funcraft Fully camperized
NOW ONLY $8995

'77 GMC 1-Ton
350. 4-speed
Was $9995 NOW $6595

'77 Charger Daytona
Auto., P.S., P.B.
Was $6995 NOW $6595

PLUS MANY MORE
FOR THE BEST DEAL
Stop Motors Ltd.
D-02184A



Millstream
CHEVROLET

'78 MALIBU Classic Landau, 8 automatic, power steering, power brakes, power windows, power door locks, AM-FM radio, 50-50 seats, finished in gold with buckskin trim. $7650

69 CHRYSLER 4-door hardtop, 8-cylinder, automatic, power steering, power brakes, radio, radial tires finished in green. Good reliable transportation. $1450

71 MAZDA 1200 2-door coupe, 4-cylinder, automatic, radio, exceptionally low mileage, good reliable transportation. $1750

70 MONTE Carlo, 2 door hardtop, V-8 automatic, power steering, power brakes, radio. Finished in dark green. Hard to find model. $1950

77 FORD ½ ton pickup, short wheel base stepside, 8 cylinder, 4-speed, power steering, power brakes, mag wheels, white lettered tires. Finished in black. $6350.

OPEN
MON. - FRI.
8:30 a.m. - 9 p.m.
SATURDAYS
9 a.m. - 6 p.m.

Millstream Chevrolet Ltd.
1730 Island Highway
474-1211
Dealer Lic. D01384A

150 CARS FOR SALE

BARGAIN HUNTERS

66 GMC ½ Ton	$ 850
67 FALCON S-W	$ 249
68 CHEVY II, 6 cyl.	$ 950
69 METEOR S-W	$ 859
70 TORINO S-W	$ 947
71 TOYOTA Corona	$1272
71 HORNET auto	$1025
71 MUSTANG	$2446
72 PINTO auto.	$ 700
72 MERCURY S-W	$1666
72 CORTINA	$1202
72 GRAN TORINO	$1645
73 CHEV Auto.	$1923
73 MONTE CARLO	$2845
74 GREMLIN auto	$2208
78 SPYDER Conv't	$7200

Palm Motors
3342 Oak St.
(1 Block from Douglas off Cloverdale)
D00641A 386-8385

PAINTER MOTORS LTD.
Compare Selection

74 CAMARO Auto., P.S.
75 FIREBIRD 4 speed
75 COMET 2 dr, 6 cyl.
74 ELDORADO 30,000 miles
73 CHALLENGER mags
72 COUGAR 351 V-8
70 SATELLITE 2 dr, 383
67 COUGAR 4 speed
67 METEOR convertible

"SPECIAL"
77 Firebird $5995
PLUS MANY MORE
Compare Price
BANK FINANCING
1513 Quadra at Pandora
D-0346A 385-0122
(After Hours: 478-0790)

'65 RAMBLER AMBASSADOR station wagon. Fine all round condition. Recently rebuilt motor and transmission. Good tires. Trailer hitch. Radio. Paint, body, and interior very good. A good solid unit. Ready to serve. $500 or close offers. 658-5589.

1966 METEOR STATION WAGON, 289 cu. in. automatic, transmission cooler, radio, excellent tires, plus snow tires, $350 or best offer. Phone evenings after 5:30 p.m. anytime Sat., Sun. 384-7610.

MUST SELL
'68 Galaxie Fastback, rebuilt 390 GT, Holly, Sig Erson, Accel, recent tranny, shift kit, new 411 posi, new wiring, recent front end work, $4000 invested. $2200. 386-8009.

COLLECTORS!
Corvette Roadster — 1964, V327, 4-speed. Hard and soft tops, new chrome. Must be seen to be appreciated. $10,000 firm. No trifiers. No trades. 746-7247, 5:30-6:30 p.m.

1973 MUSTANG MACH 1, 351 Cleveland, new Holley carb, built-in Genen speakers, clean and runs excellent, priced to sell quickly at $3100 or highest offer, by Sunday. 384-7854.

FOR SALE — 1975 PLYMOUTH Fury, bought new in May of '76, V-8 automatic, low mileage of 14,000, lady driver, $4600. Phone Friday evening or weekend, 478-1419.

71 DODGE CHARGER SPECIAL Edition, professionally rebuilt 318, automatic, power steering, power brakes, mags, hideway headlights $2295. 383-0747.

1978 CHEV CAPRICE CLASSIC, 4 door, V8, automatic, power steering, power brakes. Only asking $5500. DL 00094A, Super Motors, phone 385-0031 or 592-3940.

'76 DODGE ROYAL MONACO Brougham, 47,000 m, P.S., P.B., P.W., P.L., P.T., air, cruise, new Michelins, 2-door, black, $5,500 OBO, 478-8429.

1968 CHEVELLE, WHITE, FOUR-door, 6-cylinder, standard transmission, Feb. '79 safety sticker, good working condition. $550. 363-5170.

STATION WAGON
'72 Ambassador Brougham, fully equipped, including air conditioning, top condition, $2195, 592-9289.

1977 HONDA, 4-DOOR WAGON, wood grain option, forced wheels, roof rack, etc. Absolutely like new, $4450. 592-3121, Sports and Classic Cars. D00244A.

1976 TOYOTA COROLLA 4-speed, tape deck, very clean. $2585. 592-3121, Sports and Classic Cars. D00244A.

1975 FORD RANCHERO GT. V8, automatic, power steering, power brakes, canopy. Extra clean, low mileage. Asking $5595. 478-0247.

1974 AMC PACER, MILEAGE 15,000, on warranty, replaced by company car, bargain. $3300. 592-7470.

'72 TOYOTA MK II. CORONA sedan, low mileage, radio, exceptional condition. $1650. Cassette deck, snows, optional. 479-1114.

1972 DATSUN 510, STANDARD, new tires, tested till May 79, $700. 478-3770.

MUST SELL LEAVING TOWN '73 Ford wagon, Best offer. 383-8380 before 1 p.m.

'51 CHEV 2-DOOR SEDAN, RESTORABLE, offers. 478-6834.

151 SPORT, IMPORT CARS

1970 TR6 OVERDRIVE. 64,000 miles, excellent running condition, $1900, offers. 592-6657.

MERCEDES 1962 190 SL. EXCELLENT shape, a rare find. $9,000. 658-5995.

72 TRIUMPH GT6 MARK III. Good condition. Must sell. $2,400. 388-6854 or 478-2534.

1974 MG MIDGET, NEW BATTERY, new exhaust, new transmission, 17,000 miles, 386-3985.

SPORTY '71 SPITFIRE, showroom condition. Oversize radial tires. Offers over $2800, 592-3656.

1959 MERCEDES 220, AUTOMATIC, red with black interior, 5-track, $3700. 595-5108.

1967 JAGUAR 420-G. NEW PAINT and interior wood trim redone. Offers. 652-3847.

1978 CHEV CAPRICE CLASSIC, 4 door, V8, automatic, power steering, power brakes. Only asking $5500. DL 00094A, Super Motors, phone 385-0031 or 592-3940.

1974 DATSUN 260Z. GOOD CONDITION, Michelins, Ansa, Cibles, $3,900, 384-8271 after 6.

'71 MINI, 15,000 MILES ON FACTORY rebuilt Cooper S 1275, $3500 invested, offers, 592-3193.

970 COUGAR, EXCELLENT CONDITION, asking $2650 or best offer 388-9966.

1973 MGB, EXCELLENT CONDITION, 25,000 miles, call after 5, 595-8708.

'64 'VETTE ROADSTER, 327, 4 speed, serious inquiries only, $9000, 592-0726.

1972 TR6 AM-FM STEREO, ANSA exhaust, overdrive, excellent condition. Duncan 748-2878.

1977 CORVETTE, LOW MILEAGE. Automatic transmission, Air conditioning. $10,400. 383-5194.

'72 TOYOTA MK II. CORONA sedan, low mileage, radio, exceptional condition. $1650. Cassette deck, snows, optional. 479-1114.

1972 DATSUN 510, STANDARD, new tires, tested till May 79, $700. 478-3770.

MUST SELL LEAVING TOWN '73 Ford wagon, Best offer. 383-8380 before 1 p.m.

'51 CHEV 2-DOOR SEDAN, RESTORABLE, offers. 478-6834.

151 SPORT, IMPORT CARS

1970 TR6 OVERDRIVE. 64,000 miles, excellent running condition, $1900, offers. 592-6657.

MERCEDES 1962 190 SL. EXCELLENT shape, a rare find. $9,000. 658-5995.

72 TRIUMPH GT6 MARK III. Good condition. Must sell. $2,400. 388-6854 or 478-2534.

1974 MG MIDGET, NEW BATTERY, new exhaust, new transmission, 17,000 miles, 386-3985.

SPORTY '71 SPITFIRE, showroom condition. Oversize radial tires. Offers over $2800, 592-3656.

1959 MERCEDES 220, AUTOMATIC, red with black interior, 5-track, $3700. 595-5108.

1967 JAGUAR 420-G. NEW PAINT and interior wood trim redone. Offers. 652-3847.

1978 CHEV CAPRICE CLASSIC, 4 door, V8, automatic, power steering, power brakes. Only asking $5500. DL 00094A, Super Motors, phone 385-0031 or 592-3940.

1974 DATSUN 260Z. GOOD CONDITION, Michelins, Ansa, Cibles, $3,900, 384-8271 after 6.

'71 MINI, 15,000 MILES ON FACTORY rebuilt Cooper S 1275, $3500 invested, offers, 592-3193.

970 COUGAR, EXCELLENT CONDITION, asking $2650 or best offer 388-9966.

1973 MGB, EXCELLENT CONDITION, 25,000 miles, call after 5, 595-8708.

'64 'VETTE ROADSTER, 327, 4 speed, serious inquiries only, $9000, 592-0726.

1972 TR6 AM-FM STEREO, ANSA exhaust, overdrive, excellent condition. Duncan 748-2878.

1977 CORVETTE, LOW MILEAGE. Automatic transmission, Air conditioning. $10,400. 383-5194.

Wille Motors
GREAT SELECTION

'74 Mercury Bobcat
Automatic, radio, hatchback.
SPECIAL $2195

'69 CHEVELLE
Station Wagon
350 automatic power steering, power brakes, radio, roof rack.
SPECIAL $1695

TRUCKS

70 GMC ¾ ton V8	$1495
72 COURIER Pickup 4-sp.	$1595
72 DATSUN Pickup 4-sp.	$1595
75 FORD ½ ton custom	$3295
75 MAZDA Pickup 1800 with canopy, 4-speed	$3195
76 GMC ¾ Ton Pickup	$5495

VANS AND MOTOR HOMES

70 MOBILECRAFT 17' Tri.	$2495
74 WINNEBAGO 19' Brave	$12,750
76 TRAVELAIRE 20' Tri.	$6495
78 SECURITY 22' M-Home	$20,975
78 SECURITY 20½' M-Home	$18,950

NEW SECURITY CAMPERS
8 FT. TO 10 FT.
NOW IN STOCK!

STOP IN TODAY
and See
PAUL SMITH, SYD BURGESS
3240 Douglas at Cloverdale
382-2313
OPEN 9 'TIL 9 P.M.

'70 PONTIAC 2+2
V-8 auto., PS, PB, radio, $1595.
ESQUIMALT AUTOMART LTD.
480 Esquimalt Rd., 382-7195.
D-0056A.

CLASSIC
1961 T-Bird, 390, power brakes, power steering, good body, interior and tires, $3,500 firm. No trifiers. 652-3648.

MAZDA RX3, 1973, AUTOMATIC, 7 radial tires, mileage 35,000, excellent condition, asking $1950, 595-5983, 477-7597.

1973 VOLVO 144E, AIR CONDITIONING, sunroof, leather interior, AM radio, tape deck, radial tires, recent motor work done. Best offer over $2,500, 478-0771.

1973 AMX, 360 HIGH PERFORMance, 4 speed, $3200. 652-2241.

151 SPORT, IMPORT CARS

ALFA ROMEO
FINEST SALES AND SERVICE
EUROPEAN SPECIALIST
EUROCAR
731 PEMBROKE ST.
383-3626
1972 FIAT SPORT COUPE
DL 02134A

MERCEDES 300SEL
This prestige 1970 automobile is in excellent condition, power steering, power brakes, automatic, air conditioned, power windows and locks plus more, 6 cylinder, fuel injected engine. Would consider 4 wheel drive vehicle as part trade. $7500. Phone Mr. Willson, 384-4631 days, 652-3630 evenings.

'74 BMW 2002 TII (FUEL INJECtion) superb condition, brand new Michelin XAS all around, new brakes, new muffler, original metallic paint, black vinyl interior, stock radio, only 43,000 miles. Purchased and driven only in Victoria. Offers on $6800. 595-5303 evenings.

1977 BMW 320i
9,000 km (11,500 miles), AM-FM cassette stereo, sun roof, metallic radoza green, air conditioning, power brakes and steering, 4 speed, Pirelli snow tires, orginal owner, $16,500. 592-7468.

1968 MERCEDES 230. IMMACULate body and interio. Michelin radials. Complete maintenance record. Many optional extras. 96,000 executive driven miles. Must be seen to be appreciated. $3,850. 382-5165 days, 595-2375 evenings, ask for Mrs. Copeland.

LOTUS ELAN COUPE SE. SPECial features include double O-H cam, KO wheels, am-fm cassette player, two dual Weber carbs, pop-up headlamps, rebuilt engine, super deal at $5900 or best offer. Phone 598-3685 or 388-7354.

'73 CORVETTE, T-TOP, 350, 4 SP, hand rubbed gold laquer, radial TA's, AM-FM, never winter driven, 33,000 miles, excellent all round condition. Call 112-724-4364 after 6:30 p.m.

INVESTMENT PLUS
California 1959 MGA, free from rust, completely rebuilt, like new, rust, completely rebuilt, like new, must sell. Phone 652-3864.

1976 CORVETTE. LOW MILEAGE, perfect condition, power windows, tilt steering. Yellow with brown leather interior. $9,500. 384-4373, 5-7 p.m. Will take smaller car or jeep as part payment.

1960 AUSTIN HEALEY 3000, EXcellent condition, $3950. See at Phillips Station at Cedar Hill Cross Rds. and Shelbourne, or call owner at 595-1960. Consider taking larger car in good condition in trade.

MERCEDES 71 250C. POWER steering, power brakes, 4-speed, tapedeck, 2 snows, 4 Michelin X. Good condition. $7,000 or best offer. 537-5542.

'70-'71 MERCEDES BENZ 6.3, IMmaculate condition, 6000 miles on new motor, 1978 replacement cost, over $53,000. Must sell immediately. Asking $12,900. 656-3317.

THE CAR WITH STYLE AND handling. 1978 Peugeot 4-door sedan, sun roof, radials, radio, excellent condition, $4700. 598-5326, 474-2522 and 743-2300.

1973 MGB IN EXCELLENT CONdition. Recent rebuild. New radials, battery. Receipts to show. $3,200 or best offer. 595-7917 before 6 p.m.

1971 MERCEDES BENZ, DIESEL 220, excellent condition, genuine leather, 67,000 kilometres, Grand Prix Becker radio. $6,900 or offers. 478-8788.

'71 TRIUMPH GT6. 50,000 MILES. Tested. New radials. Rear window de-fogger. Metallic blue. No rust. $3,000 or best offer. 479-0641.

71 PEARL WHITE FORMULA 455 with rebuilt 350, 38,000 miles, new clutch, starter, brakes, battery and more. 384-4372, anytime.

MUST SELL FORMULA V RACE car and trailer, completely rebuilt, race ready, serious inquiries only, 595-0236.

1973 JAGUAR
V-12 E-Type Coupe. Trades considered. 479-1423.

63 MGB 1970 REBUILT MOTOR, 74 trans. Good top and seats. Needs body and interior work. Phone Brian: 383-9760 or 386-6164.

1971 MGB. NEW CLUTCH, REbuilt engine with racing pistons. 40,000 miles., Immaculate shape. $2,800 firm. 383-8407.

1952 MERCEDES 220, LOW MILEage, one owner, new tires, clutch, muffler, brakes, excellent running and body condition. $2300. 385-3196.

$1200 MECHANICS SPECIAL
1971 Opel GT, 60,000 miles, good condition throughout. Phone 385-3716.

'68 CORVETTE 427 AUTOMATIC, new radials, TA's, new valve seals, and solenoid. Kept in storage $6200. 746-6903.

COLLECTOR'S MODEL — 1963 Volvo 544-B18. Motor in excellent shape. New brake system. $500. 477-6244 anytime.

THE FLEA
1959 Austin America, rebuilt motor, good condition but needs clutch adjustment, $600. 477-2739.

GOING TO EUROPE. MUST sell '72 850 Spyder, excellent condition, first rreasonable offer, also, '69 Beetle, 477-2730.

'75 BMW 2002, EXCELLENT CONdition at 40,000 miles. Extremely attractive in bronze with tan leatherette interior. $6700. Inquiries, 477-3679.

73 AUDI FOX, REBUILT ENgine, good condition. $2850. 658-1037 after 6.

OWNER LEAVING COUNTRY. Must sell now 1972 Black MGB. Good condition, $2400. 479-8179.

1974 PORSCHE 2L TARGA, EXcellently maintained, $12,500. Trades considered. 656-6806.

1965 MGB. OFFERS. 382-9591.

'75 MG MIDGET, EXCELLENT condition, asking $3200. 385-1185.

151 TRUCKS, BUSES AND VANS

Ramcharger
'76 S.E. 4x4, 400 V-8, PS, PB, auto., radio, large wheels, tires, roll bar, 6100 G.V.W. Package, etc. Bucket seats, console, rear seat. Metallic silver and white. Blue vinyl interior and carpets, 22,000 miles. Beautiful. $7800. 656-1269.

HUNTER SPECIAL
74 JEEP CJ5 4x4 V-8, 4-speed, mags, tires, special $4895.
PAINTER MOTORS LTD.
1513 QUADRA at PANDORA
D-00346A 385-0122
(AFTER HOURS: 478-0790)

VAN
1967 VOLKS with partial conversion. Hard to find. Bank financing O.A.C. Call 388-7723.

GARY LAIRD
YATES AUTO SALES LTD.
950 Yates D-01610A

1974 CHEV ¾ TON TRUCK, 44,000 miles, power steering, power brakes, automatic, 350 V-8, back air shocks, trans cooler, dual batteries, large mirrors. $4,300. 477-0908 after 6 p.m.

1972 INTERNATIONAL ¾ TON pickup. V8, power steering, power brakes, runs well. $1,395. For further information phone 385-0031 or 382-1559, DL00094A, Super Motors Ltd.

MUST SELL 1977 ½-TON PICKup, short box, Silverado model, trailering special, excellent condition, low mileage, must be seen, 477-5919, or 595-2146.

'74 GMC JIMMY 42,000 MILES, roll bar, 2 tops, 8 wheels, $5000. Accept small car as part paymeot, 382-3216 after 6.

1978 FORD 150 RANGER XLT, four on the floor, radials and a lot more, 1200 kilometers. Cost $8800. Sell for $7300. 382-5445.

1969 VW VAN
Partially camperized, excellent condition, no rust, $1495 or best offer, 477-6751.

HEAVY DUTY FORD ½-TON, 360 4-speed, 40,000 miles, $2600. 479-5116.

1968 DODGE VAN, GOOD BODY, needs motor work, asking $250. 477-6312.

1976 DATSUN SPORTS TRUCK, fibreglass canopy, new condition, $3800 O.N.O., 386-6434 or 478-8741.

1964 MERCURY PICK-UP COULD be fixed or used as parts. Best offer takes. 385-7121 Joy.

1974 FORD ¾-TON, 360 4-SPEED, $3500 or best offer. 384-7932 after 4 p.m.

71 FORD ½ TON, 6 CYLINDER, 3 speed, $2600. 388-2653.

1976 FORD CREW CAB 4 WHEEL drive, $5500, phone 642-3497.

151 TRUCKS, BUSES AND VANS

B. MADSEN MOTORS
2601 SOOKE 478-5011

FOR GOOD CLEAN TRUCKS AND CARS

'77 GMC 4X4
auto, short box, roll bar, V8, P.S., P.B., special wheels and tires, dual tanks, tilt wheel, model 1500 Sierra Grande.

'76 FORD F250
4x4, V8, 4 speed, free hubs, side mirrors, clearance lights, rear bumper, 2 tone, brown and tan, matching trim.

'75 JIMMY 4X4
Gold and white, V8, radio, roll bar, lug tires.

OVER 30
TO CHOOSE FROM
ALL PRICE TAGGED
FROM '77 TO '64
D-05698
478-5011

Student's Special
74 CELICA ST
4-speed, am-fm radio, new radial tires. SPECIAL $2295.
PAINTER MOTORS LTD.
1513 QUADRA at PANDORA
D-00346A 385-0122
(AFTER HOURS: 478-0790)

74 FORD ¾ TON
L.W.B. 360 auto., PS, PB, cannot be duplicated at $2850. Full bank financing O.A.C. Call 388-7723.
GARY LAIRD
YATES AUTO SALES LTD.
950 Yates D-01610A

1970 CHEV ½-TON
1970 Chev. ½-ton pickup, V-8, automatic, power steering, power brakes, radio, canopy, 1 owner, well kept unit. For personal service contact Peter Rodgers at 474-1211 res. 479-5865, Millstream Chevrolet Ltd., 1730 Island Highway, DL-01384A.

'76 BRONCO
Absolutely immaculate with V-8 auto., P.S., P.B., finished in a lovely powder blue with white top. YATES AUTO SALES LTD. 950 Yates St. 388-7722 D-01610A.

1975 FORD F250 4X4 CREW CAB, 50,000 miles, 360 cu. in., power steering, power brakes, 4-speed, locking hubs, heavy duty suspension, 8,000 lb. Warn electric winch, canopy, radials, Bosch headlights, CB, tape deck, radio, spotlight, excellent shape, $6,000. Private vehicle. 642-3424.

1977 CHEVY ¾-TON VAN, power steering, power brakes, 350 V8, high back seats, long wheel base, radio, two large side mirrors, step-up tow bumper, low mileage, offers. 479-8202 or 652-5526.

OWNER MOVING
1973 GMC 1500 long box heavy duty ½ ton pick-up. 350 V-8, automatic, power steering, power disk brakes, radio, two tone paint, 57,000 miles, very good condition. $3400. 595-8818.

1977 DODGE ¾-TON 440, ONLY 21,000 miles with 76 11 ft. Falta Camper including jacks, fridge, furnace, toilet, only $11,900. Coastline Trailer Centre Ltd., 3388 Douglas, 382-6102. D-01346A.

5-SPEED
76 FORD COURIER PICKUP. One owner, 29,000 miles, economical 4-cyl. $3450 or offers. GARDEN CITY AUTO SALES LTD., 2978 Douglas, 382-9111. D-00319A.

73 Ford Crew Cab V-8, P.S., P.B., radio, 4 speed, split rims, recent valve grind, new paint, nice clean family truck. $3650 or offers. GARDEN CITY AUTO SALES LTD. 2978 Douglas, 382-9111. D-00319A.

68 GMC ½-TON, V-8 AUTO., West Coast mirrors, heavy duty bumper, radio, bucket seats, $1450. GARDEN CITY AUTO SALES LTD. 2978 Douglas St., 382-9111. D-00319A.

'71 MAZDA PICKUP 4-SPD., radio, heavy duty bumper, west coast mirrors, canopy, good hunting truck. GARDEN CITY AUTO SALES LTD., 2978 Douglas, 382-9111. D-00319A.

'73 VW BUS, 7-PASS, 4-SPEED, radio, tested, radial tires, new paint, nice condition. $3,450. GARDEN CITY AUTO SALES LTD., 2978 Douglas, 382-9111. D-00319A.

1977 CHEV CAMPERIZED WINdow van. ¾-ton, raised roof, extras. Ideal family camper. 11,000 miles. Offers on $8500. 4357 Shelbourne Street, 477-7066.

1973 JEEP COMMANDO. 4X4 wagon. Low mileage. Power steering, automatic. Radio. $3500 or trade for 4x4 pick-up. 385-8400 weekdays.

1977 FORD F250 RANGER, camper special, Super Cab, V-8, 460 motor, PS, radio, cruise control, loaded, like new, 15,400 miles. $8400. 658-8495.

INTERESTED IN VANNING?
A unique '75 GMC Van. Black, low mileage, extras too numerous to list. For appointment to view phone 721-3935.

1973 FORD ½-TON, CUSTOM AUtomatic, excellent condition, new 16" rims and 8-ply, rebuilt transmission, new rear end, new exhaust, $2500. 382-0762.

1969 VW VAN, WINDOWS, SEMI camperized, 8000 miles on rebuilt motor, new tires, exhaust, clutch, 2 snow tires on wheels. Asking $3000. 382-5808.

1965 INTERNATIONAL PANEL, ¾ ton, 4x4, Ramsey PTO winch, 18" split rims. $1500 or best offer. 382-3757.

CAMPERS, DIVERS, SKIERS: Immaculate camperized 1973 Econoline van, loaded, must be seen, unique inside, 656-5070.

'78 GMC ¾, 4X4, V8 AUTOMATIC, 9 options, under 50 miles, 59260 firm, Munro Motors. DL 0038A. 748-8760.

1972 VW 7 PASSENGER WINDOW van. Loaded and in excellent condition, $2950. 388-6389 (after 5 p.m.)

FOR SALE SHORT BOX 1973 International, 3-speed, 304, V-8, $1150 or offers. 543 Whiteside after 5 p.m.

1974 TOYOTA LANDCRUISER, excellent condition, low mileage radio, optional wheels and tires; offers. 598-6630 after 4 p.m.

1976 FORD COMMERCIAL ½ TON van, complete with roof racks and storage bin. 16,000 miles. $6000. 388-7373.

1969 VOLKSWAGEN VAN, SEMIcamperied, excellent running condition, new clutch. Extras. $1900, 479-6651 after 6 p.m.

56 FORD PICK-UP, FIRST $800 takes, 55 Ford pick-up, first $800 takes. 595-4992.

1974 DATSUN PICKUP, 1800 CC, rigged for camper. Low mileage, 743-9397.

1975 DODGE RAM CHARGER, 28,000 miles, $6250 or offers. 479-6926.

BODY MAN'S SPECIAL. 1974 Dodge Maxi-Van, $1,350. 656-1333. DL021518, Don Here Auto.

'77 GM ¾-TON 4X4, 350 4-BARrel, 4-speed, power steering, power brakes. $6,800. 642-3468.

'59 ¾-TON DODGE WITH BOX. '75 Ford Ranger Super Cab ¾-ton with cap. 383-3683.

1973 TOYOTA PICKUP WITH canopy, automatic, best offer 388-9966.

ECONOMIZE. '73 FORD F250, heavy duty, 6, auto, PS, PB, 48,000 plus miles. $2500. 479-4528.

'73 FORD ECONOLINE WNDOW van, low mileage, good condition, $2800 or highest offer. 474-1734.

1970 CHEVY HEAVY DUTY ½-ton, canopy, 96,000 miles, good condition, $2300. 656-5254.

1964 INTERNATIONAL PICKUP, 304 V-8 motor, good condition. What offers. 478-5327.

MUST SELL 1971 FORD TANDEM dump truck, excellent condition. (112) 746-7397.

151 TRUCKS, BUSES AND VANS

McCallum DATSUN VOLVO
McCallum Motors Ltd.

GIGANTIC MID-SUMMER USED TRUCK CLEAR-OUT

77 DODGE Tradesman Mini Motorhome
76 DODGE power wagon
73 INTERNATIONAL Travelall
77 FORD F100 PU V-8
77 GMC C15 Van
76 CHEV ¾-ton camperized van
76 FORD F100 PU, 6 cyl.
75 DODGE ¾-ton window van
74 CHEV K5 Blazer 4x4
73 FORD F100 PU
71 DATSUN PU, 4 spd., stripes
73 DATSUN PU and canopy. Orange.
75 DATSUN PU and canopy, gold
73 VOLKSWAGEN Westfalia camper
72 VOLKSWAGEN window van
69 FORD F100 4x4

MOST VEHICLES B.C.A.A. Inspected
DOWNTOWN
1101 Yates at Cook
382-6122 Dlr. Lic. 0085A
COLWOOD
1856 Island Hiway
478-1741 Dlr Lic. D-085

1973 INTERNATIONAL SCOUT 2, 4x4, 4 speed Standard, V-8 304, Bench seats, dark blue. 38,000 miles. Excellent condition over all. $3600 firm. 595-4655.

MOVING, MUST SELL. '76 FORD Van, 27,000 miles, tinted sunroof, solar vent, picture window, plus more. Insulated and upholstered. Serious offers. 386-8826, 388-7391.

1978 GMC SIERRA 15, 350 CU. IN. 4-speed, P.S., P.B., 13,000 kilometers, 6PR steel-belted radials, custom canopy, headers, intake manifold, small Holley, 4-bbl., AM-FM stereo cassette, $6,200. 598-2574.

1978 CHEVROLET STEP SIDE, many options including custom canopy, one owner, balance of warranty, offers on $7450. 382-9451.

'69 FORD, ½-TON, REBUILT 352, 3-speed on the floor. Tested Good condition. Asking $1750. 386-9518, or 382-7238. Ask for Shayne.

1971 DATSUN 2-TONE PICKUP and canopy, mags, new tires, AM-FM. Must sell. Offers. (112) 652-4566.

1970 DODGE CUSTOMIZED VAN. New brakes, clutch, paint, $2,000, or best offer. 75 Kenneth, 479-4995.

1965 FORD ECONOLINE SUPER Van, passed test to June '79, bills to show repairs, must sacrifice. $495. 652-2553.

'77 FORD F 100, CUSTOM HALF ton, custom camper shell, new 6 ply whitewalls, new radio, etc. $4700. 595-5651.

MUST SELL
Rebuilt 67 Ford 4x4, good condition; $3250 or best offer. 478-2138 after 5.

1973 FORD ¾ TON TRUCK, power steering, power brakes, V-8, 4 speed, very clean unit. $2395. Phone 385-3715.

1971 DATSUN 1600, 61,400 MILES, economical, radio, only $1300. See at 24-2312 Dougals St., corner Bay St.

'77 FORD E100, WINDOW VAN, 138" WB, 351 V8, auto, p.s., p.b., rear window, windshield, stock 265 high performance V-8, new front brake assemblies, black steering wheel, lots more. 384-5790, 5:30-7:30 p.m.

1974 JEEP CHEROKEE, 4 wheel drive, free wheeling hubs, 6 cylinder automatic, power steering, only 25,000 miles, excellent condition, 477-7985.

77 SINGLE AXEL DUMP TRUCK, heavy duty Ford F500, 6 yards, Warn winch, 15,000 miles, $10,000. 478-3730.

1972 VOLKSWAGEN 9 PASSENger bus, excellent condition, asking price $2795, will consider trades. Phone 592-9720.

1972 VW WINDOW VAN, AUTOmatic, 60,000 miles, good condition, $2950. 598-1937.

'73 CLUB CAB DODGE, ¾-TON Camper Special, Good tires. Low miles, $3,800. 652-5681.

'72 FORD VAN, 302 V-8, NEW AUtomatic transmission, finished interior, $2900, Shawnigan, 743-6307.

1972 WESTPHALIA CAMPER in excellent condition. Asking $4800 or offers. Call 592-7993, 477-3845.

'61 VW VAN, TESTED, GOOD running order. Needs paint. $800. 595-0936 after 5 weekdays.

'70 ¾-TON CHEV VAN, 350 AUTO, carpeted and insulated. $1,400. 477-5073.

1966 MOVING TRUCK, RUNS great. Asking $1,850. Consider trades. 385-1733.

'69 FORD ECONOLINE, V8, standard, panelled, insulated, $900. 656-1554 after 6.

1970 INTERNATIONAL PICKUP, 4-speed, V-8, radio, $995 or offers. After 5 p.m. 656-5829.

FOR SALE
1956 W-100 Dodge 4x4, not stock, $4,500. 385-2662 after 5 p.m.

'66 FORD 1-TON, BABY DUALS, short wheel base, 4-speed, V8, $1000 or offers. 383-4742.

'69 ECONO, V-8, STANDARD, panelled, insulated, $900. 656-1554 after 6.

73 FORD ¾ TON VAN, V-8 AUTOmatic, partly camperized, $3050. 479-2482, 656-4902.

'72 DODGE SPORTSMAN, WINdow van, tested, good condition, offers. 383-4244.

FORD VAN, 1964, COPPER, INSUlated, Carpeted. Mag wheels. $350. 383-7654.

'76 CUSTOM GMC VAN, $7500, speed, $2600. 384-2653.

1970 DATSUN PICKUP, 1600, TOP shape. $995. 658-5998.

'62 FORD VAN. WAS RUNNING, $300 or best offer. 656-2459.

'77 CHEV VAN, V-8 AUTOMATIC, radials. 479-9844.

76 GMC 1 TON CARGO VAN, FOR quick sale. $4975, 384-9249.

1969 FORD ½ TON, AS IS OR parts, 478-5941.

70 FORD 4X4, 360 4 SPEED, SUN roof, asking $2850. 612-3792, after 6.

1971 FIAT 850, SPYDER, PARTS for sale. 384-8926.

'65-'66 MUSTANG STEEL RALLY wheels wanted. 477-7702 after 6.

1957 CHEV BELAIR 2 DOOR hardtop for parts. 656-4282.

'62 MG MIDGET, WILL SELL for parts or whole. 383-8985.

FOR SALE VOLKSWAGEN TIRES and rims. 386-7239.

FORD FALCON FOR SALE. Working motor and parts, 595-8198.

WANTED: RIGHT FENDER FOR 1966 or '67 Dodge Coronet. 746-5688.

BRAND NEW 45 DODGE WEBBER 352-9658

160 PARTS, ACCESSORIES

'62 CHEV BEL AIR, SIX-cylinder, auto., good parts, body rolled, drive away. $100. 592-3994.

BRAND NEW CHEV MOTOR, 427-425 horse. 5600. 384-8244.

162 AUTO REPAIRS, SERVICE and TOWING

DARYL'S MOBILE AUTO REPAIRS AND SERVICE
At your home or business. 24-hour emergency service. Phone 388-4436.
Special rates for Old Age Pensioners

RADIATOR REPAIRS, FAST TOP quality repairs at Maurice's Auto Body, 427 Bata St., phone 384-2381 or 384-8094. Located behind the Burnside Pay and Save Gas Station.

VOLKSWAGEN SPECIALISTS. Bever Brothers Automotive. Formerly Oak Bay 66, 1945 Oak Bay Avenue. 598-3515.

SCRAP CARS HAULED
Associated 478-9571

JUNK CAR REMOVAL, SOME models free, 652-1283.

164 AUTO BODY WORK AND PAINTING

WHY PAY MORE? LET US GIVE your car a urethane clear coat custom finish. Contact Reg Thorne, 417 Hillside, 388-6733.

166 CARS AND TRUCKS WANTED

WE PAY
the Highest Prices for Your Clean USED Car
TRY US — YOU'LL BE SURPRISED!
CONTACT CARL SPICER
Used car mgr.
Empress Pontiac Buick GMC LTD.
382-7121 DL01227A

TOP DOLLAR
FOR
TOP CLEAN CARS
Contact:
BRUCE LOCKHART
CORNELL-CHEV-OLDS
3030 Douglas 385-5777

CASH
"FOR GOOD USED CARS"
TRADE UP or TRADE DOWN
Call 382-9111
GARDEN CITY AUTO SALES
2978 DOUGLAS

WANTED —
(IN NEED OF REPAIRS)
Two-door hardtop or convertible, '64-'70 Chevelle-Beaumont, '66-'70 Nova or Acadian. Must be reasonable. 478-4248.

CASH FOR LATE MODEL CARS
We Also Consign
ESQUIMALT AUTOMART LTD.
480 Esquimalt 382-7195

WANTED: '69-'73 FORD ¾ TON pick-up in good, clean condition. 598-5928.

WANTED: VW CAMPERIZED OR Westfalia around 1973, in good condition. 386-0501.

WANTED — FIAT 128 SEDAN, condition unimportant. Phone Bill at 479-5479 after 6 p.m.

WANTED '65 OR NEWER CHEV ½-ton short box pickup. Good price for right truck. 382-0080.

¼ TON RANGER XLT, EXcellent condition. 479-9214.

WANTED FOR RESTORING '55 Chev. convertible. 478-4248.

WANTED RESTORABLE AUSTIN Cambridge. 1958-1961, 383-8875.

168 CAMPERS, TRAILERS and MOTOR HOMES

CAMPERS — NEW

8' WILDERNESS	$4380
10' WILDERNESS	$6640

CAMPERS — USED

73 ANGUARD 9½'	$2200
73 VANGUARD 10½'	$2200
71 VANGUARD 11' (loader)	$3600
69 CORSAIR 10½'	$1900
Falta Craft 8'	$1200
74 TRAVELMATE for import	$2600
Okanagan for import	$1700

TRAILERS — NEW

22' WILDERNESS	$7370
24' WILDERNESS	$9000

TRAILER

168 CAMPERS, TRAILERS and MOTOR HOMES

Fennell's

TRAILER SUPPLIES LTD.

PROPANE — REPAIRS AND APPLIANCE SERVICE

Custom Building and Van Conversions
Large Parts and Accessories Store
652-3941
Mon.-Sat. 9 to 5
Sun. 12 to 4
6459 Patricia Bay Hwy.

UTILITY TRAILER, SUITABLE for motorcycles or camping. 384-5320 after 5.

1964 8' CAVEMAN CAMPER, ICE-box, stove, oven, sleeps 4, $950. 656-5225.

16' ARISTOCRAT, LOW-LINER IN perfect shape, 598-3589.

SACRIFICE, BEST OFFER, travel in comfort, 22' motor home, 382-6510.

NEW DELUXE ALUMINUM 8' canopy, slopesides, insulated, $430, 477-3562.

30-GALLON FRESH WATER tank pvc new $30. 477-0281.

10½' CAVEMAN CAMPER fully equipped, 595-3603.

8' CANOPY, ALUMINUM SIDING, 479-1007.

must sell, $5500. 386-9677.

73 WESTPHALIA CAMPER,

169 MOBILE HOMES AND PARKS

Friendly Mobile Homes

BUYING OR SELLING

For a sincere interest in your needs call:
1—1002 Goldstream Ave., Victoria
Victoria 474-1288 Mill Bay 743-5564
24 hours DL01635A

TRI-WAY MOBILE HOME PARK 12x60 Rolohome, 2 bedrooms deluxe home with separate front dining room, set up on beautifully landscaped lot. Parking for 2 cars. Also very attractive 10x44 mobile home in excellent condition, situated on easily maintained space. Adults only. 478-8181, DL01297A.

THIS IS THE ONE
12x66 Statesman, 2 large bedrooms, utility room, washer and dryer, stove and fridge, wall-to-wall carpet throughout, enclosed 12x14 carport, with tool shed attached, 8x16 sundeck on reverse isle. Landscaped with fence. Choice location. Adult section. Mill Bay. $15,900 or best offer. 595-6177.

MOBILE HOME OPEN TO offers
Beautifully located 2 bdr. double-wide, stove, fridge, wall to wall, drapes, sundeck, porch, landscaped, in SEA-MOUNTAIN VIEW Lannon Creek Adult Park, 2 miles before Sooke, please phone 642-5318 after 4 p.m.

4-YEAR-OLD 3-BEDROOM MONarch mobile home, 24x52, located in adult trailer park. 10x16 attached matching workshop or garage for small car. Cedar shingles on skirting, fenced concrete patio, 900 sq. ft. back lawn, small garden. 478-3147.

TRADE
Your car or boat as down payment on double wide mobile home 24 x 40, 3 bedrooms, new carpeting throughout. Stove and fridge. Sundeck. Near lake. Immediate occupancy. 478-1854.

12X64 TWO-BEDROOM MOBILE home, Tri-Way Mobile Home Park No. 57. Adults only. Small garden, fruit tree, covered patio, lots of parking. Utility shed. On bus route. Walking distance to stores. 478-5190.

4 BEDROOMS
Double wide, in country setting, spacious kitchen-dining area. Large living room. Has good future profit potential, at the price. Excellent location. Friendly Mobile Homes. DL 01635A. 474-1288.

12X60 2-BEDROOM, DINING room, galley kitchen, front room with Franklin fireplace, included with trailer utility shed and wood shed. Children and pets welcome. Will accept any reasonable offer. Phone 112-743-5226.

1152 SQ. FT. DREAM HOME
24 x 32 on a large gorgeous water view site, landscaped with fishpond, carport, glassed edition, loads of parkins, privacy, more! Close in! Buyright, 474-2154.

LUXURIOUS
12x68 with living room tip-out. 2 bedrooms, raised dining room, very attractively located. Close to city. I don't believe you'll find one nicer at the price. Friendly Mobile Homes. 01635A. 474-1288.

OPEN HOUSE SUNDAY
SHIRL-MAE
697 HOY LAKE ROAD
See our rep on location to view the 3 remaining homes on display!
Buy Right Homes 474-2154

74—12X69 PARAMOUNT, 3 BEDroom, family park, skirted, landscaped, 10x20 roofed sundeck, 5 minutes from school, 25 mins. from town. Immediate possession. Asking $16,500. 478-9377, 477-4393.

WANT A GOOD DEAL?
A double wide for the price of a single wide. Franklin stove, separate dining room, lovely kitchen, large backyard. Friendly Mobile Homes, DL 01635A. 474-1288.

CEDAR CREEK
Beautiful 12x68 2-bedroom, adult location. Just a lovely home, with workshop, large deck, garden, etc. A good buy at $15,900. Friendly Mobile Homes, DL 01635A. 474-1288.

COLWOOD
3-bedroom, 12x68, 5 appliances including dishwasher. Lovely yard and garden, the strawberries are just right! Friendly Mobile Homes, DL 01635A. 474-1288.

DELUXE DOUBLE WIDE, 1344 square feet, 3 bedrooms, dining, living and family room with fireplace, 1½ bathroom, sea, mountain view, adult section, Lannon Creek, Sooke, 642-5082.

WANTED TO RENT, LARGE trailer or mobile home (partially furnished), by responsible couple, under $200 monthly. Mid-late September. 384-9000.

WILL TAKE TRADE
Car, boat, or truck, on DP. This 12x68 2 bedroom with add-on and large deck. Friendly Mobile Homes, DL 01635A. 474-1288.

SEE THIS
24x48 3-bedroom DW. Beautiful park. Pets, children, and friends welcome. Large lot. Friendly Mobile Homes, DL 01635A. 474-1288.

WELL LOCATED SINGLES, DOUbles, in both adult and family areas of Hidden Valley. For full information call Keith 478-6434 or 478-0034. Admiral Homes Ltd.

PRIVATE, CLEAN, 12X60 2-BEDroom. New carpet, drapes. Includes washer and dryer. No. 12-697 Hoy Lake Rd. Bank terms O.A.C. 388-5464. No. 541.

ONLY SUCCESSFUL TENANT managed mobile home park in B.C., Shirlmae 697 Hoy Lake Rd. Only four units unsold. Open house for 10 days. 478-4151.

1152 SQ. FT.
at a price hard to beat. Only $24,900. In a family area.

Buy Right Homes 474-2154

WANT YOUR OWN LOT!
Here's a gorgeous ½ acre waterfront lot for long term lease with eventual purchase option! New 14' or 24' wide. Buyright, 474-2154.

MUST SELL 12X48 GLENDALE, Major appliances, drapes, and carpet. Garden shed and addition. $10,000 or offers. Immediate occupancy. 478-8129 after 5 p.m. weekends anytime.

ATTRACTIVE 10X44 MOBILE home in excellent condition, situated on easily maintained space. Adults only. 384-8791, 478-8181, DL 01297A.

14'X70' MOBILE HOME. FRIDGE and stove. Including lot. Near Langford. Cash or trade. Your down payment with monthly payments approx. $326. 382-5034.

169 MOBILE HOMES AND PARKS

BUY RIGHT now at
TWIN OAKS
Don't delay any longer in viewing Victoria's newest luxury concept in modern home living! Only 11 sites left and going fast! Homes come complete with skirting, decking, shed, landscaping, and much more! Drive by 1498 Admirals Rd. 6-8 eves. or 1-5 Sat-Sun and talk to our Rep on location or see our display homes at 2744 Spencer (corner of Trans. Can.) Mon.-Thurs. 9-6, Fri., Sat., 9-6, Sun. 12-5. For further information phone: Buy Right Homes Ltd. 474-2154

GOLDSTREAM MOBILE HOMES
One only 12x60 Monarch, 2 bedroom in adult park. Stove, fridge, drapes, 12x12 greenhouse and metal shed. Move right in. $12,500.
—One only at this price, 14x70, 3 bedroom, fridge, stove, carpets, drapes, must be moved. $15,900.
—Special this weekend only, 24x40 double 2-bedroom, 2 baths, furnished, carpeted, in adult park. 2807 Sooke Lake Rd., phone 478-1751 or Marshall Smith, 478-8774 DL 01280

BRING YOUR OFFER!
Immaculate 68 x 12 overlooking beautiful, lake! Large covered veranda, 4 appl. more! Close in! Call now! Buyright, 474-2154.

2 BEDROOM, VERY CLEAN, Downtown. Pad lot, only $59 per month, very economical, $8900, $1500 down, balance low payments through bank. 386-2809.

NEW DELUXE 14 X 70 FLEETwood, set in beautiful adult park, must be sold, with or without furniture, 642-4690.

MUST SELL: 24X40 3-BEDROOM, skirted with two porches, partially landscaped. Close to elementary and high schools. Offers. 642-4192.

TWO BEDROOM 12X68, IN quiet, private park, Sooke. Can relocate. 642-5374 after 6 and weekends.

1971 CHINOOK, 65X12, TWO BEDrooms ,fenced yard, patio, storage shed, in family park. $13,000. 478-0789.

DOUBLE WIDE, 3 BEDROOM, private lot, Langford, $4000 cash. $385 per month, with grant. 392-7724.

THIS CAN'T BE BEAT!
A beautiful 2 BR 12 wide, 4 appl. in one of B.C.'s most beautiful parks. $7000. Buyright. 474-2154.

$14,500, 3 BEDROOM DELUXE mobile home in family park. 592-3904.

THREE-BEDROOM MOBILE home in attractive Sooke park. 595-5239.

MOBILE HOME, 60X14, ON CITY bus, 2 large bedrooms, large patio, 2 carports. 382-5974.

OPEN HOUSE, NO. 53, 2587 SELwyn Road. 12-3, August 26, 27. Many extras. 478-6963, 474-2994.

Buy Right Homes 474-2155

LISTINGS WANTED

178 SUMMER HOMES COTTAGES, RESORTS

COMFORTABLE WATERFRONT cabin on Hornby Island, available Sept. 4, $100 per week. 478-3470.

181 TOURIST ACCOMMODATION

NEAR CITY CENTRE
HARTNELL HOUSE
1204 YATES ST.
Reasonable daily and weekly rates. 383-0742 or 386-2812

CRAIGMYLE GUEST HOUSE
English style bed and breakfast. Daily, weekly rates available. 595-5411 or 595-2697.

190 "ROOM AND BOARD"

UNIVERSITY TWO BLOCKS away. Magnificent quiet comfortable room, prestige home. Every convenience. Seriously committed cheerful non-smoking female student or staff member. Huge library. Laundry. Always fully stocked kitchen. Fix own breakfasts, lunches, snacks.- Dinners only occasionally provided and by invitation. $177.50 monthly. 592-9273.

RETIRED?
Or just plain tired o shopping and cooking. Month's rest? Permanent home? Recuperating? Our location and food are excellent.
INFORMATION, 383-4164
GLENSHIEL HOTEL

WE HAVE 2 ROOMS LEFT! Guest House for Senior Citizens, with sink the other sharing full bath with one person. 914 St. Charles St. 595-3534.

EXCELLENT ACCOMMODATION with young family. Working person preferred. Central location. $250. 479-9552.

ROOM AND BOARD FOR ACtive retired person in Gordon Head. Home cooked meals. 477-4211.

CRAIGMYLE GUEST HOUSE
Open to all ages, excellent meals, large dining room, colour TV in lounge. 595-5411.

BOARD AND ROOM. SEPtember 1. 388-4135.

193 ROOMS TO RENT

ROOM TO RENT IN PRIVATE home, Students. No drinking or smoking. Share kitchenette. 2616 Blackwood St. 384-3051.

JUBILEE AREA, CLEAN, QUIET furnished room, Kitchen facilities. Men. 592-6615.

ROOM AND KITCHEN, FRIDGE and stove, al utilities included, share bathrooms, 385-3721. $120.

JUBILEE AREA, FURNISHED large room in quiet house. Share bath, $110. 595-5457.

LOVELY, PRIVATE OAK BAY home, offers the best in accommodation for elderly person 592-6850.

$80 FURNISHED, CARPETED share facilities, 385-0307, 383-9883.

194 ROOMS WANTED

WANTED: ROOM OR SUITE Sept. 5th-14th. For one couple, ocean front house or cottage. Ask for Richard, 598-6854.

PROFESSIONAL GOVERNMENT employee requires housekeeping room, September 1-15. 479-8491.

197 HOUSEKEEPING ROOMS TO RENT

SPACIOUS AND CLEAN, FULLY furnished with fridge, stove, new cupboards and sink. Available immediately. 228 Edwards, No. 3 or 478-0915.

ROCKLAND AREA, CLOSE TO bus, basement housekeeping, room with private bath, $100 per month, utilities included. Sept. 1st. 598-2614.

JAMES BAY, NEAR BUS, SHOPS. Suit business woman or retired lady. Immediate possession. 595-6588.

ROOM WITH FRIDGE, STOVE, sink, suit quiet male, non-drinker, also room for $80, student welcome. 1255 Pandora.

ROCKLAND. MODERN FURnished room with private kitchen, quiet house, ideal for university students. 595-0685.

DOWNTOWN EVERYTHING SUPplied, stove, fridge, quiet working man or active pensioner. 711 Johnson.

STUDENTS, FAIRFIELD BY THE sea, furnished, stove, fridge, lounge area, utilities included. $135. 386-3762.

$115. FAIRFIELD. LARGE, charming room for lady. Private cooking facilities. 479-4353.

16 'TRAILER FOR RENT $110 per month. University area. For information: 477-8892.

FURNISHED ROOM FOR QUIET lady, non-smoker, across from bus and stores, $60. 385-6217.

CLEAN, FURNISHED HOUSEkeeping room, for male, near university, 477-0967, after 4 p.m.

LARGE ROOM, FIREPLACE, bathroom, full kitchen facilities, $171. 388-7605.

RITZ HOTEL — DOWNTOWN
Without service 25% off
710 Fort St. 383-1021

CLEAN, QUIET, FRIDGE, stove, sink; older man, non-drinker. 1007 Johnson.

BRIGHT ROOM COOK-FORT area. Middle-aged, elderly lady only. 384-7474 after 5:30.

CHEERFUL, CONVENIENT, fridge, stove, sink, available now, $90. 2321 Cook after 5 p.m.

NEAR CRAIGDARROCH CASTLE, suitable for student, $100. 592-2265.

200 APARTMENTS TO RENT UNFURNISHED

BROWN BROS. on LANSHARD
"People Helping People"

FIRST CHOICE IN APARTMENT RENTALS

REDWOOD PARK
(155, 157 Gorge Rd. E.)

Want to make a change? Tired of the same old place? Why not make your spring move to a bright, fresh suite in Redwood Park featuring a full-sized swimming pool, sauna, covered parking, and sundecks? Available immediately, one and two-bedroom suites from $223.00 and $285.00, heat included. Please call 382-6407 or 383-1750.

ELLERY APTS.
837 Ellery St.
One of our best apartment dollar values priced from $225.00 for two-bedroom suite, and from $190.00 for a one-bedroom suite. Heat included. Children welcome. For appointment to view please call resident manager 386-0045.

GORDREAU APTS.
129, 131, 135 Gorge Rd. E.
Enjoy the quiet of the Gorge waters while you enjoy a swim in the beautiful full size pool, or relax in the swirl pool and sauna. The suites are large with a full sized balcony. Price to rent from $190.00 for one bedrooms and from $235.00 for two bedrooms. For appointment to view please call 382-0981, 383-6436 or 383-6570. Further information call Brown Bros. Agencies Ltd. at 385-8771.

MANCHESTER COURT
555 Manchester Road
Quiet area just off the Gorge. Close to downtown and major shopping areas. Very large suites, heat included. Dishwashers in all two bedroom suites. Priced to rent one bedrooms from: $205.00. Two bedrooms from: $270.00.
Please call resident manager at 385-8586.

Blackwood Manor
2664 Blackwood at Hillside
Close to town, major shopping areas and on bus line. One bedroom suites from $180.00. Two bedroom suites from $275.00.
Available immediately, please call resident manager 382-6603

PEMBROKE PLACE
830 PEMBROKE St. 385-9444
We pay for local move in on a one-year lease. Situated very close to downtown, save transportation costs, heat included.
one-bedroom suites from $215.
two bedrooms at $265.
Please call resident manager for appointment to view.
For further information please call BROWN BROS. AGENCIES 385-8771

WESTMONT REALTY (1977) LTD. 388-4434

920 HILLSIDE
Cozy 1 bdrm. suites in quiet bldg. $189 p.m. Utilities incl. 383-1447.

1226 JOHNSON
Bright 1 and 2 bdrm. suites — walking distance to city centre. Child welcome. 384-0132.

WOODHALL
Spacious, 3 bdrm. — duplex. Fireplace. No appliances. 388-4434.

940 OLD ESQUIMALT
3-bdrm. — duplex. Fridge, stove, fireplace. Full basement. 388-4434.

COUNTRY LIVING
Large upper duplex, deluxe, fridge, stove, drapes, stone fireplace. 388-4434.

THE BRISTOL
1138 View St.
Lovely 1 and 2-BR suites close to town. Special discount for Pensioners. Call Mr. Townsend at 383-2637.

THE CHALET
1465 Fort St.
Large 1 bedroom suites from $182.50. Close to shops and hospital. Call Manager, Mr. Wheelock at 595-2529.

611 Constance Ave.
Spacious 2 bedroom from October 1st. Call Manager, 385-0688.

803 Esquimalt Rd.
CHILDREN WELCOME
Complete Property Management (A Div. of D.F. Hanley & Assoc.)

WANTED STUDENTS
WITH REFERENCES TO RENT
2 BDRMS. FR. $220
855 ELLERY ST.
In Esquimalt, 2 blocks from University bus. Experienced, conscientious resident managers Mr. and Mrs. Atkinson, Phone 382-2942. Goodwyn Management.

1110 QUEENS
2 bedrooms, $238.
1144 Rockland
2 bedrooms, $277
Rent includes heat, cable, parking. Phone 382-8817

CRAIGHOUSE
885 CRAIGFLOWER RD.
2 bdrm ste. $250. 1 bdr. ste. $191.83 Bachelor $175. Incl: Fridge, stove, drapes, cable, laundry room on each floor. Vic West Bus at door.
386-9626

RENT-PURCHASE. EXTRA large 2-bdrm, condominium, redecorated, cream wall-to-wall includes cable. Laundry, storage, parking, quiet adults. Central Esquimalt. Lease, no increase. $275. 385-8520.

ESQUIMALT
Near Naden, 1-2 bedroom apts. to rent. Close to everything. Children and pets accepted. Call 384-8101 HAL BARBER 385-4832 Knowles Realty Ltd.

VICTORIAN APT.
2111 SPRING RD.
1-BR from $160; 2-BR $200. Parents with child welcome. Res. Mgr. 383-6789.

200 APARTMENTS TO RENT UNFURNISHED

CLOVERDALE
Townhouse Court
991 CLOVERDALE
Move in now. No rent till Sept. 1.
BACHELOR OR 2-BDRM. SUITES
Attractive central courtyard garden
HEAT AND CABLE INCL.
Covered parking available. Children welcome.
Close to stores and schools.
OPEN TO VIEW
12 'TIL 7 P.M.
Contact Manager, Suite 101, 385-0814 or 385-0391 Ans. Service, or Anglo Canadian Real Estate Mgmt. 386-8855.
GREENBANK DESIGNS DIV. LTD.

YOUR PLACE MANAGEMENT
1720 COOK ST. 388-7324

APRIL MANOR
2530 Wark Street
Conveniently located close in, controlled entrance — Cablevision.
Available now 2 only
Bachelor units at $145.00
Phone 385-8832

1366 Hillside Apts
Just a few choice suites left in this fine building! Lovely two bedrooms with deluxe 30" frid. and ranges. Double-glazed windows and much more.
Rent from $285.00
Phone 598-8858
388-7324

CAPSTAN COURT
630 Head St.
This is a quiet, adult building close to buses and shopping — A few suites available for September 1st. Controlled entrance — Balconies, wall to wall.
Phone 386-0083
388-7324

YOUR PLACE MANAGEMENT
1720 COOK ST. 388-7324

CUBBON RENTALS
1035 NORTH PARK
1044 BALMORAL ST.
Now available for viewing the second stage of this fine building. We have Bachelor and One Bedroom units available for the senior renter. This adult building has a billiard room, TV lounge and games room for your convenience. Suites have coloured appliances, deluxe carpets, fasteful wallcoverings in kitchens and bathrooms. Cablevision and heating allowance included in your rent. We have underground parking and two elevators. Close to Wellburns, consistently one of Victoria's lowest priced supermarkets. To view these suites call at our office between 11 and 2 p.m. Monday to Friday. After hours, Suite 408 or call 388-7324 for pickup at your convenience.

LADY ESSEX
Bachelor suite $168.00. Swirl pool, sauna, heat and cablevision included.

LORD ESSEX
240 Simcoe St. 382-1082
One bedroom suites $198.25. One bedroom and den $230.00, swirl pool, sauna, cablevision and heat included.

DUPONT VILLA
245 Michigan 384-3040
Bachelor suite $170.00, heat and cablevision included.
For further information please call Brown Bros. Agencies at: 385-8771.

ESQUIMALT
2 bedroom, 1 bedroom, bachelor.
Rental $160 to $255. Includes heat, parking, cable, carpeting, drapes, appliances, sauna, swirlpool, controlled entrance. Res. mgr., 1340 Sussex St. Ph. 386-6652.

2 BDRM. $265
AVAILABLE IMMEDIATELY
1 BDRM. $220
AVAILABLE SEPT. 1
New Block, 1037 Wychbury, Quiet Street. Resident Manager 386-4259, Goodwyn Management, 388-7922.

WATERFRONT
Country resort setting. A carefully layed out smaller apt. 1 bedroom plus den, 7 steps from parking to private entry, $225 plus utilities or approx. $25. Roscoe Developments Corp. 642-5254.

ONE LEFT
Quiet one bedroom suite in adult building, cable, heat, drapes, parking, and w-w included. $195. Available immediately. For appointment Marketing Unlimited 479-5985 after 6 p.m.

1-BEDROOM APT., $188
BACHELOR SUITE, $160
Modern apartment, including heat, cable and parking, close to Woolco. No pets. 944 Tattersal, 478-9123, 385-2078.

ELDON PLACE
One, two and three bedroom available. Heated pool, whirlpool and dry sauna, games room and hobby room. Heat, hot water and cable included in rent. Near Woolco and Woodwards on bus route, 7 minutes to downtown. Call 386-0614

2-BEDROOM APARTMENT overlooking the Gorge on Gorge Road West. Stove, fridge, carpet, drapes, cable TV, heat. One block from shopping centre. Bus to downtown at the door, middle-aged or older preferred, no pets. Available September 15. Phone 382-4534.

Waterfront Apts.
Absolute peace and quiet a priority from $185, 3 only available. Roscoe Development Corp.: 642-5254.

LANGFORD-GOLDSTREAM AVE. Alanda Apts. has a 1 bedroom, bachelor suite available, includes fridge, stove, utilities, cable. $180 month. Call 592-6665.

VIEW TOWERS
One bedroom and bachelor suites for rent. Phone office hours 8:30-12 and 1-4, Monday-Friday. 382-0922.

2-BDRM SUITE, $232
Heat, cable included. Balcony, elevator, quiet building. Esquimalt. 479-5205 or 386-2730.

SPACIOUS TWO BEDROOM suite, heated, close to school and park, children welcome. $240. 384-4013 or 384-9187.

BACHELOR SUITE FOR RENT, share bathroom, $120 per month. Utilities included. Phone 388-4880 days, 477-3577 evenings.

$170.15: 2 BEDROOMS, 877 OLD Esquimalt Road, 382-5243 or 384-5459. Adults only.

VERY REASONABLE. BEHIND Parliament. Ocean view, 1, 2 bedrooms, bachelor, 45 Boyd. 385-6853.

MODERN 1 BEDROOM BASEment suite, stove fridge, K-Mart area, 477-8303.

DOWNTOWN
Bright clean one bedroom apartment no parking. $150. 386-3928.

ONE BEDROOM, CLEAN, QUIET laundry room, shopping across 385-3511 after 6 p.m.

200 APARTMENTS TO RENT UNFURNISHED

BROWN BROS. on LANSHARD

PEOPLE HELPING PEOPLE

BACHELOR SUITES
$151.25 ANTRIM COURT, 2310 Quadra Street. 1 Block south of Bay Street WW carpet.
$173.25 CARRIAGE HOUSE, 1020 Burdett Avenue, Sauna and whirlpool. Between Vancouver and Cook St.
$180.00 DON QUADRA, 3244 Quadra Street. 1 Block north of Tolmie Ave.
$170.75 DUPONT VILLA, 345 Michigan Street. Cable and heat included. WW carpet.
$140.00 ELLERY APARTMENTS, 837 Ellery Street.
$153.00 GREEN LEAVES APARTMENTS. 2523 Wark Street. 1 Block west of Quadra St.
$168.00 LADY ESSEX 270 Simcoe Street. Sauna and swirlpool.
$160.00 THE PRINCE CHARLES APARTMENTS 215, 217, 219, 221 Gorge Rd. E. To view call 382-8857

ONE BEDROOM SUITES
$180.00 829 ADMIRALS ROAD. WW carpet.
$184.73 ANTRIM COURT, 2310 Quadra St. 1 Block south of Bay St.
$185.00 Blackwood Manor, 2664 Blackwood St. Quadra, Cook, Hillside area.
$220.00 Caprice Apts. 429 Linden Ave. Fairfield area.
$200.00 The Charles Dickens. 243 Gorge Rd.
$204.50 Continental House, 464 Lampson St. Swirl pool, WW carpet, Cable and heat incl.
$130.00 Ellery Apts., 837 Ellrey St.
$264.00 Gordreau Apts., 129, 131, 135 Gorge Rd. E. WW carpet. heat, pool, sauna.
$193.00 Greenleaves Apts., 2523 Wark St.
$200.00 Highlander Apts. 2151 Haultain St. Hardwood floors, heat incl.
$198.25 Lord Essex, 240 Simcoe St. Sauna, swirlpool, cable, heat, WW carpet.
$176.19 Lord Nelson Apts. 1615 Belmont Ave. 1 Block west of Oak Bay junction.
$225.00 Manchester Court, 565 Manchester St.
$225.00 830 Pembroke St. WW carpet.
$200.00 The Prince Charles Apts., 215, 217, 219, 221 Gorge Rd. E. Call 382-8857 to view.
$190.00 The Redwood Park, 155, 157 Gorge Rd. E. Sauna and pool.
$170.00 Savannah House, 955 Cook St. South of Fort St. Hardwood floors, heat Inc.
$195.00 Thornwood Manor, 1028 Inverness. 2 Blocks north of Tolmie Ave.
$196.65. Wellington Manor, 1670 Fort St. Heat and cable incl., hardwood floors.

TWO BEDROOM SUITES
$275.00 Blackwood Manor, 2664 Blackwood St.
$225.00 Ellery Apts., 837 Ellery St.
$225.00 1321 Fernwood. 1 block south of Pandora. WW carpets.
$285.00 Gordreau Apts., 129, 131, 135 Gorge Rd. E. WW carpets, heat, swirlpool, sauna, pool.
$240.00 Lord Essex, 240 Simcoe St. Sauna, swirlpool.
$275.00 Manchester Court. 565 Manchester St. WW carpet, heat, extra large suites.
$265.00 830 Pembroke St.
$300.00 The Prince Charles Apts., 215, 217, 219, 221 Gorge Rd. E.
$217.00 2622 Quadra St.
$300.00 The Redwood Park Apts., 155, 157 Gorge Rd. Pool, sauna.
$210 Royal Ramada, 825 Cook Street.

THREE BEDROOM SUITES
$380.00 Cambella Villa, 229 Ontario Street. Large Townhouses, two baths, WW carpet, carports.

FOR FURTHER INFORMATION CALL
BROWN BROTHERS AGENCIES 385-8771 ANYTIME

KIM
PROFESSIONAL MANAGEMENT
Quiet buildings, owner managed, convenient locations, helpful resident managers.
All buildings with controlled entrances, suites with drapes and carpets.
JAMES BAY
343 SIMCOE 388-9507
Bachelors from $170
CRYSTAL POOL AREA
1017 Queens 388-9780
404 DUNDAS ST.
Phone — 383-6078
Large one bedroom suites. Very clean in quiet controlled building. 5 mins. from City Centre. Available now, $185 and up.
Phone or drop by and see our resident managers, or for further information phone our office, 386-3281.

EVENINGS AND WEEKENDS 385-5292

VIC WEST
Deluxe 2 bedroom suite. Carpet, drapes, fridge, stove, cablevision, 10 minutes from downtown. 478-0225, 384-6383.

1 BEDROOM, 1009 BURDETT, call 388-4787.

ONE BEDROOM SUITE, 639 Admirals, $135. 595-6460.

200 APARTMENTS TO RENT UNFURNISHED

PARENTS
Are your children attending Mt. Douglas High, Fernwood or UVic this fall?
Why Not Live Close By
120 family oriented Town houses. Large 2- and 3-bedroom units each with washer and dryer. Close to shopping. Two large playgrounds for children.
1 Year Lease
No Pets
CALL 477-5422
for further information.
Gordon Head Townhouses
managed by
Edgecombe Properties Ltd.

ONE MONTH RENT FREE NEWTON GARDEN VILLAGE
1738 NEWTON
1-, 2- and 3-bedroom vacancies, in spacious complex. Adult and family blocks. Some carpeted, some hardwood floors. Cablevision. Children's play areas. Pool, heat, and parking. Close to schools, shops, and buses. No pets. From $193 to $294. Please phone 592-7869.

FOR RENT
IN THE COUNTRY
Two, three bedroom suites with extra plumbing. Large living room, kitchen with stove and fridge. $350.00 per month with owner paying all utilities, includes electric heat. Large sun deck, lots of parking. Would suit family or young working people sharing. Very private country setting, 20 to 25 minutes drive into Victoria. Phone 478-5718 or 386-7521.

Two — 1 bedroom suites with stove and fridge supplied, wall to wall carpets, $175.00 with owner paying all utilities, includes electric heat. In the country for peace and privacy. Phone 386-7521 or 478-5718.
BORDMAN INVESTMENT CO. LTD. 612 FORT ST.

JAMES BAY — 1-BDRM. APTS. in completely renovated (in and out) older Victorian block. Desirable for older tenants only. Close to shops, bus, delightful walks, etc. Avail. now. From $185.00.

LUXURY 1-BDRM SUITE. Panoramic view. Many amenities. $200.00. Avail. now. Also same. Avail. now. $185.00. To view call 598-3972.

WALKING DISTANCE TO TOWN — well-kept, older block. Bachelor and 1-BR. suites to rent $120-$133. To view, 384-5830.
david burr ltd.
655 Fort St. 384-9335

VILLAGE GREEN APTS.
383-1912 384-1955
We have bachelor, one and two bedroom apartments and townhouses available for your immediate occupancy. Manager's Suite, 213-122 Menzies, Caretaker's Suite, 14-119 Croft.

LORD HARLEY APTS.
3220 QUADRA
MAYFAIR AREA
Sept. 1 3 Bedroom $365.00
Sept. 15 1 Bed + Den $225.00
SWIMMING POOL, SAUNA, HOBBY ROOM, RECREATION ROOM. MATURE ADULTS — SORRY NO PETS. CALL MR. SALON 386-3711. PARK PACIFIC.

SANSAR APT.
1140 HILLSIDE
Quiet spacious, pleasantly situated, convenient to bus and shopping centre. No pets. 1- and 2-bedroom suites, $195-$260. Manager 385-0456.

JAMES BAY, AVAILABLE October 1st, in quiet building on quiet street, 1 bedroom, $195, includes heat, hot water, parking, wall to wall, drapes, fridge, stove and balcony. Laundry facilities available, mature adults only, no pets, references, phone 9-5 weekdays, 385-8081.

FAIRFIELD CHARACTER SUITE Panoramic views, 3 bedrooms, character, L.R. with fp. 2 bathrooms, ground floor entrance, private patio, overlooking Fairfield and ocean. Available Sept. 1st. $395 per month. Call Tony Brogan, 388-6275 pager 2471.

950 ROCKLAND AVE.
Near Quadra, 2½ blocks from Douglas, large one bedroom corner suite overlooking park, quiet building, ample closets, suit middle-aged persons, Sept. 1st. $231. 592-1551, 382-7437.

SELF-CONTAINED, CLEAN newly decorated 1-bedroom apartment with den. Not suitable for sharing, $190 per month. Apply 920 North Park St. or phone 382-5157 weekdays between 8-4:30 p.m.

FAIRFIELD NEAR HOSPITAL, deluxe 2-bedroom, 1½-bath cond. Ground floor suite in quiet new building, $325 per month. Sorry n children or pets. Available Sept. 1. 477-4424 after 5 p.m.

ATTRACTIVE 4-ROOM SUITE, private entrance, treed lawn, wall-to-wall carpeting throughout, fridge and stove, close to town. $145 single, $155 couple. References. 386-1884.

BACHELORS AND ONE BEDrooms, $165-$190. Free parking, sauna, cable, laundry facilities, game room. Bus service, theatre, shopping, at hand. Bordering Topaz Park, quiet area. 385-1557.

3-BEDROOM APARTMENT, above store. Wall-to-wall carpet, small pet welcome, Vic West area. $225 month. Available September 1st. 383-7648 after 1:30 p.m.

ONE AND TWO-BEDROOM PLEASant apartments in older centrally located building, $.50 and $220. 1122 View Street, phone 386-1237.

ROCKLAND AREA, SMALL 1-bedroom, separate entrance, $185 includes hot water, heat, laundry, parking, 592-4161.

SELKIRK-ESQUIMALT
1 bedroom suite in quiet side by side four-plex, available September 1st. $154. 479-0093 after 6 p.m.

VERMAY MANOR
Has 1 and 2-bedroom suites available now. Adults, no pets. 385-4132, 384-9793.

HILLSIDE AND GRAHAM, 1-bedroom suite, wall-to-wall, available September 1. No pets. 386-2871 or 382-9995.

NEXT TO VIC GENERAL ONE bedroom in smaller apartment block, September 1st, $215. 383-6593.

WANTED — CLEAN MALE TO share house in View Royal, $115 and share utilities. No pets. 479-0135 after 6 p.m. or 479-8445.

IDEAL LIVING ACCOMMOdations for senior citizens in beautiful new bachelor suites. Centrally located. Phone 383-1833.

JAMES BAY, PRIVATE ENtrance, 1 bedroom, newly renovated, $225. No. 4-507 Simcoe. 383-5570, 479-9987.

$150. SELF-CONTAINED BACHelor in small block, near Woodward's includes heat, water, cablevision, 382-8307.

LUXURY 1-BEDROOM SUITE, walk-in closet, $295 per month, sauna, pool, etc. 595-0659.

$204.00 — TWO-BEDROOM SUITE, Cablevision, Carpet, 1239 Park Terrace, Esquimalt. 385-2925.

MODERN 2 BEDROOM, HEAT, hot water, cablevision, parking included, $219. 386-5810.

1, 2, 3 BEDROOMS, $187 - $222. Colwood-Langford, no pets 477-2548.

HILLSIDE QUADRA AREA, 1 bedroom apt. $179. 384-8324 after 5.

200 APARTMENTS TO RENT UNFURNISHED

WINDSOR COURT APTS.
252-254-258 Gorge Rd. E.
WISHES TO INVITE YOU TO VIEW OUR SPACIOUS APTS. AND RECREATION FACILITES.
Our 3 Resident Managers will be only to glad to show you all facets of the complex.
1-bedroom suite from $195.00
2-bedroom suite from $255.00
Bachelor $175.00
Includes use of 50' indoor swimming pool — saunas — swirlpool — squash court — tennis court — universal gym.
Heat included.
Adults only. No pets.
For further information, appointments or viewing of display suite please call Resident Managers anytime.
Mrs. Noad 383-0509
Mrs. Pepperall Jr. 384-6305
Mrs. Pepperall Sr. 384-6103
or Mr. John Johnston 386-3692
Office Mon.-Fri: 388-4555
McArthur Park Estates

"LAUREL POINT"
HARBOUR FRONT LUXURY CONDOMINIUMS FOR RENT
FROM $500 to $600. PER MONTH
Spacious 2-BR prestige condominiums are now available for rent. These top quality apts. contain frost-free fridges, self-cleaning ovens, dishwashers, in-suite washers and dryers. 2 bathrooms, w-w carpets, drapery and balconies. Laurel Point facilities include its own library, clubrooms, workshop, swimming pool, saunas, and underground parking.

SEASPRAY PROPERTIES LTD./ REALTOR
"VIEWING BY APPOINTMENT ONLY"
KIM GILES 386-3124
AFTER HOURS
John Speers, 385-7561

$240
Per Month
LARGE
1,000 sq. ft. plus
2 BDRM UNITS
OFFERED BY
CENTRAL MORTGAGE AND HOUSING CORP.
Includes domestic hot water underground parking, quality appliances.
HATFIELD HOUSE
877 Ellery St.
Call 388-3103

TARA PLACE
1039 VIEW ST.
NOW RENTING
138 large, well-designed bachelor suites, centrally located. Balconies, beautiful landscaping with large patio in rear of building, underground parking, 4-pce bathrooms, laundry facilities, colored appliances, tennis practice area, controlled entrance. Inquire daily, 11 a.m. to 7 p.m., 383-1833.

DUNCAN APARTMENTS
3048 Cowichan Lake Road
748-0236
AVAILABLE SEPT. 1ST
2 bedroom $235
1 bedroom $174
These suites are conveniently located on transportation and opposite shopping and are especially suited to senior adults. For further details phone 382-0626, no pets please.

WATERFRONT
2-bedroom suites available in adult only, no pet building, heat and cablevision included in rent. Building features indoor pool, games room and sauna. For further information and viewing call resident manager 285-4022 if no answer call Realspan Properties Ltd. 388-5454.

ROCKLAND
1064 Beverley Place
Spacious one-bedroom suite with fireplace in charming older building (Quadraplex). Includes large utility room, $290. 592-2025 or 598-8755.

VILLA WEST APT.
2 bdrm. suites for rent from $221. Heat, cablevision, fridge, stove, wall to wall carpet, quiet secluded patios, controlled entrance, children welcome. 788 Dominion Rd. 385-9475.

ESQUIMALT-CLOSE IN
3½ room, bright ground floor apt, with heat

200 APARTMENTS TO RENT UNFURNISHED

BROWN BROS. on BLANSHARD

"People Helping People"

THE CHARLES DICKENS

NEW

243 Gorge Rd. East

Situated on the beautiful Gorge waterway on landscaped gardens. Close to major shopping areas. Bus stop to and from city centre right at your door. Heat included. Covered parking available.

One Bedroom Suites from $203

See our resident manager for a special move in bonus. Please call 388-6448 or call Brown Bros. Agencies at 385-8771.

DARWAI

760 QUEENS AVE. 4 BLOCKS from the Bay. Easy walk to pool, arena, and parks. Large, bright, carpeted suite, bachelor from $160, 1 bedroom from $170, 2 bedrooms from $220. Pease call Mrs. Sloberg 382-6659 or office 386-6308.

MANAGERS WHO CARE

The Jarvises, Phone 386-6805 to view 1-bedroom suites for

$190.00

Available immediately at 2790 Cedar Hill Rd. Goodwyn Management Services 388-7923

MODERN 1-BEDROOM APARTMENTS PRICED AT $186 AND $193 PER MONTH. 975 BALMORAL. 384-0307.

LOOKING FOR A TWO-BEDROOM?

In Hillside area. $240. Call Mrs. Kenny, 383-9139. CENTURY 21 Homes, 1037 Cloverdale Ave. 386-3494 (24 hrs).

CENTURY 21 Western Homes
1037 Cloverdale Ave.
386-3494 (24 Hrs.)

CASA DEL MAR
1625 RICHMOND

Available September 1, 1-bedroom, second floor, $197.45, and $201.45. Adults only. Free laundry. Close to shopping centre. Hospital and bus. Phone Manager. 598-6191.

ESQUIMALT

3-bedroom condominium to rent to nice family. $250 month. 477-7795, 8 a.m.-1 p.m., Saturday-Sunday.

COLQUITZ AREA. BACHELOR suite, self-contained, utilities. 479-2820.

ONE-BEDROOM APARTMENT IN older home, $140 per month. Please call after 5 p.m. 384-3973.

OAK BAY AVENUE — LARGE bachelor, fridge, stove, $150. Heat included. 598-8411, 595-6071.

OAK BAY—2-BEDROOM SUITE, ground floor, $260. Adults, no pets. 598-3862.

ONE BEDROOM, $165. QUIET block, Esquimalt Rd. Hardwood floors. 382-5612.

VIC WEST, QUIET 3-ROOM suite, on bus. $135. 477-5796.

201 APARTMENTS TO RENT FURNISHED

FAIRFIELD, 1 BLOCK TO SEA, spacious main floor, 1-bedroom with lovely old brick fireplace, "antique" living room, large kitchen, fully furnished, 99 Wellington. 478-0915.

ONE BEDROOM, ESQUIMALT, quiet, clean, well controlled building. Colour T.V., etc. Heat, water, cable, parking included. Near shopping, bus and rec. centre. Adults only. No pets. $270. 384-8220.

1912 DUCHESS AT FORT — 2-BRs, living room. Available now at $155. Call Manager, Suite No. 3, 595-7835.
Complete Property Management
(A Div. of D. F. Hanley & Assoc.)

FURNISHED ONE BEDROOM basement suite, private entrance, new stove and fridge, carpet, $125 month. Available Sept. 1st. 385-1571.

SELF-CONTAINED 2 ROOMS and bath, full cooking and laundry facilities. Weekly linen change, cable TV. All found, $200 per month. 386-1082.

HILLSIDE, NEAR SHOPPING centre. Very pleasant comfortable one-bedroom. As new. Games room, parking, etc., inclusive. 383-7841.

QUIET, COSY ONE BEDROOM suite in the Fairfield, Ross Bay area. One block from sea, bus. Heat and water incl. $225 per month. Phone 386-0246 or 598-8198.

FAIRFIELD BACHELOR SELF-contained suite. Close to town and transportation. $175 per month lease available. Mr. Murphy. 384-1983, afternoons.

FURNISHED LARGE BRIGHT one-bedroom corner suite, Cook and Hillside. Heat included. Available now. No pets, no children. $170. 656-8496.

FAIRFIELD: 1-BEDROOM SELF-contained suite in 4-suite apt. Close to town and transporation. $200 per month, lease available. Mr. Ferguson, 384-2375.

BACHELOR SUITE, FULLY FURnished, $135 per month everything included, suit older person. After 12, 384-4906.

BACHELOR SUITE, $110, HOUSEkeeping room, $75, ideal for middle-aged or retired man. 1026 Johnson St., 592-7103.

MICHELANGELO APTS. NEAR downtown. Studio bachelor $215 monthly. Everything supplied. 382-0742 or 386-2812.

NEWLY DECORATED 1-BEDroom apartment $200 or unfurnished, $165. 592-4673, 388-4269 at 614 Esquimalt Rd. Apply No. 8.

FURNISHED BACHELOR, HEAT and cable, $138. Furnished one-bedroom, $168. Cook and Bay. 474-1349, 595-0530.

LARGE SELF-CONTAINED bachelor. Wall-to-wall, fireplace, close to Cook-Fairfield. Suitable single quiet lady. $175. 386-8647.

SELF-CONTAINED BACHELOR suite, ground level, private entrance, reasonable rent. Suit quiet man. Apply No. 4-300 Michigan.

12TH FLOOR ORCHARD HOUSE. 1 bedroom, swimming pool, $285. 386-3877.

COZY COTTAGES WITH FIREplaces. No pets. Malahat Bungalows. 478-3011.

SELF-CONTAINED SUITE, UTIlities included, $130 month. 385-2743.

SELF-CONTAINED SUITE, Queens near Cook, $135. No pets. 383-0130.

$230 PER MONTH. 2 BEDROOMS. Utilities included. Available September 1. 382-9505.

ONE-BEDROOM, UTILITIES INcluded, gentleman, central, light caretaking reduction. 595-3865.

VIEW ROYAL STUDENT SUITE, $99. Share kitchen. Includes all utilities. Adults. 479-8112.

FURNISHED 1 BEDROOM apartment, University area, 1, 2 or 3 boys, 592-6404.

LARGE 1 BEDROOM, IN OLDER building, soundproofing $175. Evenings 382-4260.

VIEW ROYAL, TWO BEDROOM cottage, $260 includes all utilities, adults. 479-8112.

MONTHLY
WEEKLY
DAILY

Adjacent to Parliament Buildings on quiet street. Fully furnished one bedroom suites. Phones (no charge for local calls), colour TV, saunas, pool, games room, coin laundry, utilities.

THE ROYAL SCOT INN
425 QUEBEC ST.
PHONE 388-5463

WEEKLY
DAILY

Near downtown. Spacious, fully furnished suites. Colour T.V., linen and dishes supplied.

HARTNELL HOUSE
1204 YATES STREET
383-0742 or 386-2812

AVAILABLE AUG. 30TH, RE-serve now, fully furnished, one and 2-room suites, full kitchenette, and bath. Special rate from $240 to $300. No pets. Capri Motel, 21 Gorge Rd., East. Special rates for UVic, Camosun and vocational school students.

ESQUIMALT—CLOSE IN — Large (2 bdrm.) 4½ rm. apt. (ground floor), with main furniture, covered parking, heat, hot water (laundry), and cable. Sorry, no pets. 1 quiet child O.K. Sept. 1, $226.
Dickie Agencies Ltd 382-4312

FURNISHED 2 BEDROOM, ground floor suite, private entrance and yard. New wall to wall carpeting, close to downtown, light and heat included. Children allowed. Apply Suite 2, 2107 Dowler or phone 478-0915.

ONE-BEDROOM FURNISHED suite, Esquimalt area. 382-4398.

202 APARTMENT FURNITURE TO RENT

MAIS

FURNITURE and APPLIANCES
RENT
COLOR or BLACK-WHITE TV'S
FURNITURE—APPLIANCES
MICROWAVE OVEN
at PENNIES per DAY
1821 COOK
385-2435

STANDARD FURNITURE
Three Rooms from
$10 per month
Immediate Delivery
382-5111

MONTH TO MONTH
Piece or Group
CAMOSUN FURNITURE RENTAL
942 Fort St. 383-3655

203 APARTMENTS WANTED

SINGLE PROFESSIONAL SEEKS large quiet 1-bedroom or 2-bedroom apartment in house or older apartment building near Art Gallery. Hardwood floors preferred. 658-5620.

SINGLE MINISTER WISHES TO sub-lease furnished apartment near downtown starting September 10th for a few months. Victoria Press, Box 844.

PROFESSIONAL WOMAN REquests large, private, 1-bedroom suite in house or duplex, $225 maximum. By September 1. Preferably waterfront. 387-5298 or 479-0334.

MATURE WORKING GIRL wants 1-bedroom character apartment, maximum $150. for Sept. 1. 385-3909.

URGENT. WANTED 1-BEDROOM suite in older Character house. Preferably James Bay. Kathy any time 384-5264.

REASONABLE BACHELOR suite or apartment, Camosun College, Carey Road area. 743-9330, Shawnigan.

QUIET PROFESSIONAL COUPLE require 1 or 2 bedroom (furnished or unfurnished) character suite on quiet street. 385-0219.

WORKING GIRL SEEKS LARGE 1-bedroom suite in older home, Fairfield, Oak Bay preferred. Sept. 1st. 383-4372

ATTRACTIVE, SPACIOUS, QUALity, one or two-bedroom suite, by recent widow. Prefer Rockland or Oak Bay. 642-4169.

FOR PHOTOGRAPHER. LAB tech. Fireplace, character, $300, close in. 383-2981.

1 OR 2 BEDROOM SUITE IN house or cottage. Reply Victoria Press, Box 865.

RESPONSIBLE YOUNG SINGLE man requires 1 bedroom or large bachelor apartment. 595-3298.

204 SHARED ACCOMMODATIONS

FOR SEPTEMBER 1, MAN AND 3-year old son wish to share their 3-bedroom house. On bus route with excellent babysitter nearby. Man or woman with 2-5 year old child preferred. $150 per month. 384-0248.

CADBORO BAY COTTAGE FOR 4 law students preferably, or those studying mainly at university library. Will furnish to suit. $125 each plus utilities. Also housekeeping room on Ross Bay, waterfront for 1 or 2. 595-7609.

MATURE PERSON WANTED TO share-house-sit large bright furnished character home. Rockland-Cook. Own bedroom, carpets, desk, sink. Owner, teacher, out of city most days per month. $195. 384-3503.

WANTED — WOMAN TO SHARE 3-bedroom townhouse, in Sidney with a bit of a seaview. Completely furnished. $125 monthly. 656-5645, anytime before 1 p.m.

YOUNG PERSON WANTED TO share two-bedroom apartment, pool and sauna, $145 plus utilities, Gorge Road. September 1st. 382-2565 5-7 p.m.

WANTED — CLEAN MALE TO share house in View Royal $115 and share utilities. No pets. 479-0135 after 6 p.m. or 479-8445.

RESPONSIBLE PERSON TO share luxurious, furnished condominium, $200 plus utilities. Call 592-2693 between 6:15 p.m. and 10 p.m.

GIRL, 20, EASY TO GET ALONG with would like to find a clean, reliable, girl willing to share her apartment. 595-8070.

WANT FEMALE TO SHARE furnished, 2-bedroom suite, $150 per month, includes utilities. Call Linda, 9-5, 385-9795.

WANTED: WORKING FEMALE to share furnished house with washer and dryer, rent $125. 721-5085.

IF INTERESTED IN CO-OPERAtive living in Fairfield please see ad under Business Opportunities (240).

FEMALE REQUIRED TO SHARE brand new four bedroom home near University with one other. 721-3443.

CONGENIAL FEMALE REquired to share new home, $150 per month. 479-7195 for more details.

VEGETARIAN CO-OP HOUSE, 2 rooms. Central Saanich. 477-5134.

206 DUPLEXES TO RENT

SXS DUPLEX

$360.00 — Three bedrooms and bath up main floor — living room — dining room. Two sundecks — kitchen, fridge, range and drapes. Full basement, 385-3435.
P. R. Brown and Sons Ltd.

MILL BAY. CLOSE TO HIGHway, easy access to Victoria-Duncan, yet quiet area. Large lot, modern 3-bedroom, plus full basement partly finished. References required, $325. Phone 748-0386 days.

2-BEDROOM BACK BY BACK duplex, recently renovated, $225 per month plus utilities, available Sepemer 1st, drive by 1153 Bay Street or phone 477-6239 after 5 p.m.

1-BEDROOM WITH LARGE kitchen and living room, wall to wall, stove and fridge, Woodward's area, $175 monthly, including heat and water, 479-9846.

AVAILABLE, SEPTEMBER 15TH, two-bedroom side-by-side duplex, Gorge Vale area, fridge, stove, water included, no dogs, $275 per month. Phone 478-7892 after 6.

GORGE RD., WATERFRONT, 2 bedroom upstairs duplex, includes stove, fridge, $250 per month. Call J. Robertson, 592-6665.

MODERN, 2-BEDROOM DUPLEX, separate laundry room, $300 inclusive. Available immediately. 386-3731, 9-5, 384-9802 evenings.

VACANT, CENTRALIZED, MOdern, 2½ bedrooms, near schools, carpeted, laundry facilities, $250. 383-5298.

BROWN BROS. on BLANSHARD

"People Helping People"

$175.00 821A Esquimalt s-s duplex 2 bedrooms, child welcome. To view please stop at our office. FOR FURTHER INFORMATION CALL: BROWN BROS. AT: 385-8771.

Rent or
Rent to Purchase

Vacant, Deluxe, 2 bedrms, family size kitchen, stove, fridge, W. and D., large L.R. 2 yr. old building, upper suite. $300 p.m. includes heat and power. Good terms on Rent to Purchase available to good party. Westgate Rlty., 386-9941 or 479-5910.

$150.00. Bay-Government. 1 br upper suite of older home. Own entrance, stove, fridge. Avail. Sept 1.
PEMBERTON, HOLMES LTD.
1000 Government St. 384-8124

ONE LEVEL DUPLEX, 2 BEDroom, wall to wall, laundry room, quiet street, close to shopping, water included, children and one pet. Available September 15th, $290 a month. 478-2449.

ONE BEDROOM SUITE FOR rent, View Royal, half block from bus, partially furnished, separate entrance, includes heat and water. $200 monthly. 478-1633 after 4.

OCEAN VIEW

Huge 3 level deluxe duplex in lovely country setting, over 2300 sq. ft. Available Sept. 1st., $435. Roscoe Development Corp., 642-5254.

3-BEDROOM DUPLEX FOR IMmediate possession, quiet cul-de-sac area. Fenced in backyard close to University, schools and shopping. $350. 1721 Asndale Place or phone 592-0461.

CHARMING, OLDER DUPLEX, 1 bedroom and den, fireplace, wall-to-wall carepet, spacious gardens, available Sept. 15th, this year, until April 15th, 1979, 595-6706.

LANGFORD, 2 BEDROOM, SIDE by side, Goldstream Ave., families preferred, available Sept. 1st, $200 utilities not included. Phone days, 386-7359. Evenings, 478-2877.

SIDE TWO BEDROOMS, STOVE fridge, drapes, $240. Corner Cloverdale and Bethune. Call after 5. 385-3989.

TWO-BEDROOM IN SIDNEY Fridge and stove. Water and light. $350 monthly. No pets. Phone after 5 p.m. 656-2445.

AVAILABLE, SEPTEMBER 1ST. 1-bedroom basement suite, $200 per month, no children or pets. Fairfield. 386-0534.

SIDE BY SIDE, NEAR JUBILEE Hospital, 3 bedrooms, drive-in garage, fridge, stove, $330. 479-4560.

2 3-BEDROOM DUPLEX, FULL basement, walk to town, across from park and pool, $285 monthly. Phone 478-7211.

IN SIDNEY, 2 AND 3-BEDROOM suites, for $210 and $255. 477-7886, 388-0953.

BACHELOR SIDE BY SIDE DUplex, by Gonzales Bay no pets, references, $165 per month. 592-2265.

NEAR JUBILEE HOSPITAL, 2-bedroom duplex, full basement, $275 per month. 383-3580.

NEWLY DECORATED 2-BEDroom waterfront, $295, carpets, selusion. 479-0583, 384-5706.

3-BEDROOM UPPER DUPLEX. Colwood area. $360 plus utilities. 478-2880, 477-0289.

SIDE BY SIDE 1-BEDROOM DUplex, heat and hot water, $250 month, 386-0146.

ESQUIMALT UPPER 2 BEDroom, wall to wall, stove, available Sept. 15th, $350. 385-0978.

AVAILABLE NOW LARGE three-bedroom, $350 per month. Apply 1048 Queens or 477-6380.

2 BEDROOM SXS DUPLEX, $200, at 520 Admirals Rd. near Esquimalt Rd. 383-5347.

WATERFRONT

Gonzales Bay, small 1-bedroom, fireplace, $275. 598-7689.

207 DUPLEXES WANTED

RESPONSIBLE COUPLE SEEK 1-2 bedroom house or duplex in Esquimalt, Naden or Vic West area. Urgent September 1: 382-2034.

DESIRED 2 OR 3 BEDROOM side x side duplex equipped with major appliances as of Oct. 1st Phone 388-5763.

210 HOUSES TO RENT UNFURNISHED

WATERVIEW PATIO TOWNHOUSES
—Overlooking Victoria Harbour
—Embraced by Waterfront Park with tennis courts
—Private sunny patios
—W-W Carpets, drapes and appliances
—Free parking
—Minutes from downtown
3 BEDROOM $335.00
724 SEA TERRACE
P. R. BROWN and SONS LTD.
762 FORT ST. 385-3435
or anytime 595-0185

OR FURNISHED 1 TO 4 MONTHS or more, secluded, 3 bed, 2 bath, separate studio. All cedar home, heated swimming pool, 2½ acres, rural North Saanich. Includes fridge, stove, drapes, carpet. Basic furniture, plus pool and garden care if desired. Perfect for holiday makers, people between houses. Suggestions invited. Close to all Rec. facilities. 656-6355.

SEPT. 1—LAKEFRONT

Seclusion on 1 acre. Lease required for approx 1 yr. 2320 sq. ft. 3 bdrms, 3 baths. Lots of parking. References req. $525 pm. Call Audrey at SAEC 388-6161 or 382-9255 (24 hrs.).

LARGE 4-BEDROOM, 2 bathroom house overlooking Langford Lake. Responsible family, singles and children welcome. $500 per month. Available September 1st. Phone after 5, 382-9802.

OAK BAY: LANSDOWNE Heights, excellent view, 3-bedroom, carpets, drapes, fridge, stove, available Sept. 1st, $398 month, minimum 1 year lease. Victoria Press, Box 845.

CLOSE-IN, LARGE 3-BEDROOM, extensive painting. Will reduce rent for painting close to water. September 1st. 385-7603.

$410 MONTH, 3 BEDROOMS UP and full basement suite, near schools, fenced lot, laundry, carpeting, Victoria-Esquimalt border. 383-5258.

TENANTS SERIOUSLY INJURED in accident so this just finished very roomy four-bedroom deluxe duplex near University is again for rent. $495 per month. 721-3443.

3-BDRM, HOME WITH FULLY equipped Beauty Salon in basement. $600 per month. Ms./ Patrey, 388-4271. J. H. Whittome & Co., Ltd.

COTTAGE, CADBORO BAY VILage, electric heat, stove, fridge, fireplace, $275 a month, available Sept. 1st. 477-5075.

3-BDRM. HOME IN SOUTH OAK Bay. Available Sept. 15. $450 per mo. Ms. Palfrey, 388-4271 J. H. Whittome & Co., Ltd.

TWO-BEDROOM, GARAGE, GARden, fruit trees, quiet residential area, close in, $295. After 5. 385-6205.

LANGFORD, 2 BEDROOM house, wall to wall carpeting, 4 piece bath. Nice as new interior. $350 a month. 642-4463.

OLDER 5-BEDROOM HOUSE ON North Park St. Near Victoria High School, $375 per month. 385-5637 or 477-0525.

FIVE-ROOM HOUSE, FINISHED basement, Garage, 2 acres, keep a horse and garden. Royal Oak. $410, October 1. 479-2736.

2 BEDROOMS, NO BASEMENT bungalow, 1278 Bay Street. $325. Adults. 592-1315.

THREE-BEDROOM, WALL-TOwall, fridge and stove, no pets. 477-4765.

SAANICHTON, SPACIOUS MODern 3 bedroom home, available immediately. $450 monthly. 721-3964.

FOR RENT, 2-BEDROOM, FRIGidaire, washer, dryer, rugs all around, stove, drapes. 743-2802.

OLDER 4-BEDROOM HOME. Semi-furnished, $350 per month, in Sooke. 388-4368.

4-BEDROOM TOWNHOUSE, FULL basement, swimming pool, $425. 592-3978.

MODERN 3 BEDROOM HOUSE near University, $390, responsible students, 656-6844.

BROWN BROS. on BLANSHARD

"People Helping People"

$380.00-$405.00. 229 Ontario St. — 3-Bedroom townhouses, across from school and playground.

$350.00 — 10 and 11 117 Simcoe St. 2-Bedroom plus loft den. Large sundeck, double carport. New.

1823 SAN JUAN

$550.00. 4-bedroom delu exehmoE
$550.00. 4-bedroom deluxe home, quality throughout. Lease available.

For further information call:
BROWN BROS. AGENCIES LTD.
385-8771 (anytime)

Century 21
WESTERN HOMES
1037 Cloverdale 386-3494

ONLY 2 LEFT! New Townhouses in James Bay. $330 and $350.

VIEW OF THE GORGE. 3 bdrms, frplc., appliances, large fenced yard. $450. Avail. Sept. 1.

DO ANY OF THE ABOVE INTEREST YOU? CALL 386-3494 (24 hrs.) NOW — THEY WON'T LAST.

PATIO TOWN HOUSES

Adioining park with tennis courts. A few steps to Victoria Harbor and waterfront walk ways.
New 2 and 3-bedroom townhouses with private patios.
Five minutes from downtown with free parking.
Carpet W-W with drapes and appliances.
2 bedroom — $335
P. R. BROWN & SONS
762 Fort St. 385-3435

EXECUTIVE TOWNHOUSE
ROCKLAND AREA

3 BDR. LUXERY TOWNHOUSE FEATURING
—BRICK FIREPLACE
—3 BATHS
—SELF-CLEANING RANGE
—19 CU. FT. FROST FREE FRIG.
—WASHER AND DRYER
—GARBURATOR
—BUILT-IN VACUUM SYSTEM
—DISHWASHER
—$550 PER MONTH
PHONE 385-8714

$560.00. Metchosing. Modern 4 br, 2 bath home with extensive water views. FP, all appliances, family, rec rm, etc. Avail now. Royal Oak Near observatory. Modern split-level 3 brm, 2 bath executive home on ½ acre lot with stream. Incl. den, FP, 2 sundecks, double carage. Avail now.
PEMBERTON, HOLMES LTD.
1000 Government St. 384-8124

LAKE HILL. $425 PER MONTH. Two-bedroom, full basement bungalow with customized built-in. Ideal for working or Retired Couple. Fireplace, wall-to-wall carpeting, all draperies, dishwasher, frost free fridge, stove, washer and dryer. Fenced back yard with fruit trees. Privacy on extra large sundeck. Well trained pet considered. Available October 1st, 1978. 384-9519 after 6 p.m.

5 MILES PAST SOOKE, 3-BEDroom cottage on Kemp Lake. Beautiful stone fireplace, small workshop, carport. Responsible Adults. No children. Pets welcome. Available September 1st. $225 per month. 642-4174.

BOAT MOORAGE

at your back door. Magnificent view of the Sooke Harbour, 2 bedrooms, 2 bathrooms, fireplace, vacuflo, dishwasher, fridge, stove, parking. Our last townhouse unit $385. Roscoe Development Corp. 642-5254.

AVAILABLE NOW, $325, CLOSE to Jubilee Hospital and park, cosy one large bedroom, two smaller, carpet wall-to-wall, stove and fridge, electric heat, fireplace, fenced in garden, responsible people only, references. 595-8604 after 5 p.m.

2-BEDROOM, NO BASEMENT, close to bus, university, shopping, large front and back yard with vegetable garden, large attached garage with attic storage, fridge and stove. Children welcome. $375. 477-5893 after 7.

WATERFRONT 3-BEDROOM home or nice 1-bedroom suite and sub-lease remainder on Cowichan Bay, rent reduction available for retired person willing to pump gas at marina. 479-9844.

LARGE CHARMING 2-STOREY Gordon Head seaview home. For one family, 5 bedrooms, porches, 1 acre. References, $450. Interviews Aug. 25th weekend. Reply to Victoria Press Box 860.

ATTRACTIVE, WELL-KEPT 2-bedroom, full basement. Fairfield home. Fireplace, wall-to-wall, fridge and stove, fenced garden, mature responsible couple only. No pets. September 1st. 595-5566.

FOR RENT ON SALT SPRING, large 3-bedroom home, fireplace, family room, utility room, two large sundecks, garage, large lot, workshop, two couples welcome, $400 per month. 112-653-4237.

3 BEDROOM TOWNHOUSE

Smart and spacious, fireplace, rec room, 100 yds. to pool. University area. Available October 1st or Sept. 1st. $420. 477-7929.

RESPONSIBLE COUPLE SEEK 1/2 bedroom house or duplex in Esquimalt, Naden or Vic West area. Urgent September 1. 382-2034.

GOLDSTREAM PARK AREA. Newer, large, 3 bedroom, ½ basement, near schools and store, $415 per month. 2813 Lakehurst Drive. 478-2955.

OAK BAY VILLAGE, SPOTLESS 2 bedroom, living room, dining room, efficient kitchen, range, fridge, washer, dryer, $440 monthly. 652-5756.

EXECUTIVE WATERFRONT, Central Saanich available September 1st for 10 months. Appliances. $525 per month. Salvador Realty, 656-3951.

2 BEDROOM, GAS, HEATED, washer and dryer, fridge and stove. Children and pets welcome. Available Oct. 1st, E. Nichols, 592-0730.

LARGE MODERN 4 BEDROOM, 3 bathroom, fireplace, family room, patio, sundeck, carport, fenced, etc. Rent $495. 864 Leslie Dr. 386-7957.

SIDNEY, QUIET, CUL-DE-SAC 3 bedrooms plus, 2½ baths, rumpus, den, stove, fridge, dishwasher 656-3733 656-2315.

THREE-BEDROOM MOBILE home in Shawnigan Lake. Available Sept. 1st. $280 including pad. 743-5883.

ESQUIMALT, 2- OR 3-BEDROOM, dining room, big kitchen, basement, adult family, reference please, 561 Head St., $350. 386-0394.

2-BEDROOM ON LANSDOWNE slope, well kept up. Responsible couple or single person. No pets or children. $375. 592-2305.

COUNTRY COTTAGE, BEDSITting room, bathroom, kitchen, all utilities, no pets. 479-1177.

211 HOUSES TO RENT FURNISHED

$425.00. Metchosin. Modern 2 br fully furnished home with lovely water views. Lease, references required. Working couple preferred. Avail now.

$375.00. James Bay. Compact 4 br fully furnished home with FP. Avail. Sept 1 to June 30-79. Prefer couple or small family. Lease, references required.
PEMBERTON, HOLMES LTD.
1000 Government St. 384-8124

AT $2,000 PER MONTH, SHOWplace home in top residential area is available fully furnished from October 1 to March 260 ft. waterfront with TOTAL PRIVACY just 15 min. drive from City Centre. Photographs & details from listing agent to bona fide tenant with suitable references. Eleanor Sanderson, 384-9610, 479-1567.

J.H. Whittome & Co. Ltd.

MILL BAY WATERFRONT

Fully furnished 1-bedroom cottage, to responsible party, sorry no children or pets, $200 per month. Phone 112-743-9656 or 598-1341.

DELUXE 2-BEDROOM HOUSE on golf course, Tsawwassen area. Five appliances, wall-to-wall, drapes, fireplace. 943-3162.

3-BEDROOMS. 2260 EAST SHAWnigan Lake Rd. September to June, $200 monthly. 743-5819.

212 HOUSES WANTED TO RENT

WESTMONT
REALTY (1977) LTD. 388-4434

URGENTLY NEEDED

TO RENT houses, duplex, townhouse apartments and commercial. WE SPECIALIZE IN MANAGEMENT. Call now for professional service. 388-4434.

WANTED 2-BEDROOM HOUSE for couple and 9-year-old daughter, preferably electric heat for September 4th or sooner or, quiet duplex away from heavy traffic. 383-6158 pager 999 or 666.

WANTED TO RENT OR LEASE with option to purchase, 4 bedroom home, greater Victoria or Oak Bay area. Required as soon as possible, references available, Mr. Bott, 383-1813.

2 BEDROOMS WITH STOVE and fridge away from main traffic and within 5 miles of Victoria. Sept. 1 - $250. 388-6667 loc. 215. References.

3 OR 4 BEDROOM HOME, PREferably with fireplace, close to schools. Very clean responsible family. Non-smokers, excellent references. 655-3110.

RESPONSIBLE WORKING COUple, no children or pets, wish to rent, 2 bedroom house or duplex with appliances for Sept. 1st. Call 388-9429 or 386-8317, Suzanne or Michael.

ONE OR TWO BEDROOM FLAT or house near waterfront or farm, responsible couple, experienced caretakers. P.O. Box 2182, Sidney, V8L 358.

I NEED A THREE-BEDROOM, easy-care house in Oak Bay or Fairfield for a very respectable client. To $375. Mark Blackham, Royal Trust 477-0191. Res. 479-0506.

TWO RELIABLE UNIVERSITY sisters require house or duplex for Sept. 1st; rent reasonable. 384-0030.

TWO RESPONSIBLE WORKING girls want cottage or small house. 478-1871, 658-1081.

WANTED: COTTAGE FOR winter season, Shawnigan Lake, or Saanich Peninsula. 652-1728.

REQUIRE MODERN 2-BEDROOM house or ? in good area. 384-3851.

215 HALLS, WAREHOUSES STORES AND OFFICES TO RENT

SEASPRAY
PROPERTIES LTD./ REALTOR
1911 QUADRA 386-3124

RETAIL
3400 DOUGLAS 1750 sq. ft.
1205 QUADRA 3600 sq. ft.

OFFICE
DOWNTOWN 2600
3400 DOUGLAS 2200 sq. ft.
QUADRA CENTRE, 1010 sq. ft.

WAREHOUSE
GORGE RD. 1500 or 3000 sq. ft.
WILLIAM ST. 1850 sq. ft.

STADACONA CENTRE

at the OAK BAY JUNCTION Prime OFFICE or RETAIL space. New, attractive building. High traffic and excellent exposure from 650 sq. ft.

M-W CENTRE
2614 BRIDGE ST.
OFFICES — from $225 mo.
WAREHOUSE — from 595 mo.
SHOWROOM — RETAIL — from $175 mo.
Available monthly or on lease. Answering service, receptionist, boardroom, parking all available.

R. D. LAW 386-3124

RETAIL SPACE
—Well located
—Excellent Exposure
—High Traffic Count
—Moderate Rates
Modules from 1500-3000 sq. ft. to service the Colwood-Langford Area.
Contact:
J.S. COLWELL
R.D. LAW
Seaspray Properties Ltd.
386-3124

YOUR PLACE MANAGEMENT

1. Now Available — Medical office across from Royal Jubilee. Alteration of our ground floor medical space has created a modern 975 sq. ft. office with a private entrance and sign. Good parking, on bus route and next to shopping centre. $550.00 per month lease (includes heat, hydro, taxes.)
Location — 1939 Lee Avenue

2. Prime ground-floor medical-commercial space up to 1,000 sq. ft. in this attractive, new building — air-conditioning, covered parking, close to town. Lease includes heat and hydro. 58.00 per sq. ft. per annum.
Location — 1022 Pandora Avenue.

3. Independent? New office located in executive-designed, air-conditioned building with large, exterior sign — Attractive reception area, secretarial and photocopying services available. $100.00 per month lease.
Location — 1720 Cook Street

CALL 388-7324

RETAIL MALL

720 Yates St. Mall-544 sq. ft. retail unit becoming available in this shopping Mall. Reasonable rent.

MEDICAL OFFICE

1105 Pandora Ave.-471 sq. ft. of partitioned Medical Office space located in Medical Arts Building, immediate possession.

DOWNTOWN OFFICES

A choice of office space from 532 sq. ft. up to 2200 sq. ft. available to view in modern air-conditioned building opposite city parkade. Attactive low rates.

MORGUARD PROPERTIES
383-4168

JOHN ADDICOTT
PRESENTS:
FOR LEASING

RETAIL STORE	1500 ft.
RETAIL STORE	400 ft.
WAREHOUSE	3400 ft.
OFFICE	1600 ft.
OFFICE	9000 ft.
WAREHOUSE	2300 ft.
WAREHOUSE	4500 ft.
OFFICE	1200 ft.
RETAIL (WHARF)	1100 ft.

JOHN ADDICOTT
WANTS
MORE LEASE LISTINGS
REALSPAN PROPERTIES LTD.
388-6454 477-8232

OFFICE SPACE
GOOD LOCATION

Available now. Bright, clean two-storey building. Lots of parking at the door. Carpeted throughout. Rates negotiable. Available for rent or lease Call Mr. Martin, 388-4271.
J. H. Whittome & Co., Ltd.

APPROXIMATELY 2,500 SQ. FT. of choice, bright office space at 939 Esquimalt Road (Upstairs). Wall to wall. Available now. $3.50 per sq. ft. Lease available. (Could be leased separately as two 1250 sq. ft. offices).
GARDNER RLTY. LTD., 385-7721

FOR LEASE, RETAIL PROfessional or orrice space in new air conditioned building in Central Saanich. Rapidly expanding residential market needs stores and services. Near hospital. Please phone 386-6315.

THIS NICE BRIGHT OFFICE space, 800 block Fort St. has 312 square feet, heat, light and parking included. Only $190 per month; no lease required. 592-3262 or 388-6285.

RETAIL OR OFFICE

Ground floor commercial space in a busy Esquimalt shopping square. Approx. 1200 sq. ft. Please call 388-5543.

ONE INDUSTRIAL LOT, fenced with office. $400. 388-9766.

215 HALLS, WAREHOUSES STORES AND OFFICES TO RENT

REALSPAN
PROPERTIES LTD.
846 BROUGHTON 388-6454

WE SPECIALIZE IN LEASING

EXCELLENT TIME TO LEASE GOOD SPACE

WE ARE AGENTS FOR A VARIETY OF OFFICE, WAREHOUSE AND RETAIL LOCATIONS. FOR ANSWERS TO YOUR LEASING QUESTIONS, CALL US.

FROM 1000 TO 6700 SQ. FT. of NEW SPACE IN THE MAYFAIR AREA, half block off Douglas can be used for office, wholesale, retail, display. As low as $3.00 per sq. ft.

600 SQ. FT. OF OFFICE next to the Hydro building — excellent for doctors, dentists, insurance company, engineering, drafting, etc. — good parking on site. Only $400 per month.

JUBILEE HOSPITAL — Doctors space, 750 sq. ft. finished space with large reception office, two examining rooms, lab., private office. All this within 200 yards of the Jubilee Hospital.

"TOWN SQUARE" SIDNEY — New retail mall of 16,000 sq. ft. presently under construction, "Act fast on this one."

SUBURBAN OFFICE SPACE — four different locations in well established centres, all quality buildings, all on site parking.

1007 FORT ST. — Prime main floor space — the most attractive building in Victoria — 2450 sq. ft. of corner on Street exposure. Drive by then call for details.

RETAIL STORE on Fort Street. $453 per month.

NEW! RETAIL-WAREHOUSE — Warehouses — Offices. Located in the centre of a fast-growing commerciti area. Call Stan Pollard.

OFFICE SPACE in a large Fort St. redeveloped Heritage Building. Call for details.

CEDAR HILL MALL — Limited number of areas available in this new mall — ideal for retailing outlets — tenants for LADIES WEAR — TRAVEL AGENT — STEREO SUPPLIES would complete this heavy traffic location.

CALL:
388-6454

609 DUNEDIN
CITY LOCATION
DISPLAY AREA
WAREHOUSE

2,120 sq. ft. available in excellent location, 200 amp service, dock loading, two bathrooms, new block constructed building, good store display area. Lease available. DON MUNRO, Victoria Realty Ltd., 386-3585, 477-1705.

2 OFFICES

950 SQ. FT., comprising 4 offices plus a large reception area. Immediate possession, $350 per month.
1300 SQ. FT., comprising 5 offices plus a large reception area. Immediate possession. $450 per month.
Both offices could have more offices added. Ground floor, plenty of parking. For information please call Patrick Snow 592-3931. Island Homes Ltd., 386-7545.

TWO WAREHOUSE UNITS. FOR rent in warehouse complex. Building 5 years old. One rental 4700 square feet, dock level loading, 18' high ceiling. Oil heating. If required. Ample parking, rent $1000 per month. Second rental, approximately 5000 square feet, oil heated, with lower ceiling, but with very spacious offices. Nicely laid out. Good for distributor of small articles, and could be combined sales warehouse. 382-9437.

NEW OFFICE SPACE FOR LEASE
BOARD OF TRADE BUILDING (ADDITION)
Bastion Square, Victoria
For Information Contact
385-8111

EXCELLENT LOCATION

Sublease — Downtown — 895 Fort St. 1120 sq. ft. carpeted office space. Ideal for financier, institution or lawyer. Under cover parking. Phone BRIAN COUTTS, GARDNER REALTY LTD. 385-7721 or 598-2405.

FIRST TIME OFFERED

2200 SQ. FT. Prime Location. Would suit Gov't. Office, Finance Co., or Real Estate Co. For further details call 386-3494 (24 hrs.)

CENTURY 21 Western Homes
1037 Cloverdale Ave.
386-3494 (24 hrs.)

QUIET PENTHOUSE, OFFICE or studio, near Oak Bay Junction, approx. 500 sq. ft., carpeted accommodation, private parking, private washroom, elevator, main office north, executive office south. Equipment optional. $350 monthly. 595-3261.

RETAIL SPACE IN A NEIGHborhood shopping mall now under development, foodstore, of 12-15,000 sq. ft., drug store, shoe store, ladies fashion, hardware store, bakery. Send inquiries to P.O. Box 940, Qualicum Beach, B.C. V0R 2T0.

PRIME LOCATION FOR LEASE

Busy downtown St., 3200 sq. ft. office space, 1800 sq. ft. warehouse. Ph. Harknett

244 REVENUE PROPERTY

SXS DUPLEX $59,900 GREAT POTENTIAL

You have 2 unfinished floors ready for development. 2 bedrooms on each side with balconies and valley views. .45 of an acre of land. Live-in owners have built and will consider trades. Viewing anytime. MLS 34554.
385-7721 CLIFF SALMOND 477-3626
GARDNER REALTY LTD.

APT. BLOCK

11-suite apartment (10 one-bedroom and 1 exceptional 3-bedroom, 2 bath, owner suite), 4 with tremendous ocean views. In excellent condition, easy maintenance. Never a vacancy. $215,000. Barry Thorndycraft. 477-8487. Island Homes Ltd., 386-7545.

$175,000 14 SUITER

Net profit, approx. $19,000. This is a must see. Please call:
386-3231 Olive L. Martin 479-8841
BLOCK BROS. REALTY LTD.

BY OWNER. CHARMING SIDE by side duplex, on Haultain. Easy rental. $55,000. 479-9322.

$51,500. OLDER FOUR-PLEX, city location, large lot, good revenue, owner will finance. 477-5796.

245 REVENUE PROPERTIES WANTED

SMALL REVENUE PROPERTIES required (no rooming houses) preferable with low maintenance. FREDDY STARKE 386-6164 or 479-3866. CASTLE PROPERTIES.

247 COMMERCIAL OR INDUSTRIAL PROPERTIES

1.2 ACRES

Situated between McDonalds and Millstream Motors in Colwood on Old Island Highway. Excellent investment opportunity for potential commercial development. By appointment only

MOTEL PLUS

1.55 acres of land on Old Island Hwy. in Colwood. Zoned general commercial, easily developed. On existing 15 unit motel and a 2 bedroom caretakers quarters. Enquire about flexible terms owner willing to discuss. Asking $275,000.
LARRY LINEHAM 595-0134
National Trust 595-2121

ZONED General Commercial MILLSTREAM AT GOLDSTREAM

8400 SQ. FT.
IDEAL FOR OFFICE AND RETAIL BLDG.
$62,500
Call Gordon Stevenson
385-1431 or 477-7097
British American Realty Ltd.

DELTA DAWN INDUSTRY COMIN' ON

A corner location in an area slated for economic development, but right now its a 3 bdrm., 2 storey, full basement home. The owner wants a sale NOW. Priced at $39,900. Make an offer. Drive by 3133 DELTA.
386-2111 NEIL RAWNSLEY 595-1507
MONTREAL TRUST COMPANY

A. E. LePAGE
WESTERN LTD · REALTOR

NANAIMO

One year old 6,300 square feet of industrial warehouse, located in downtown core area. Major triple "A" tenant. Net annual income $15,500. Assume $80,000 first mortgage. Asking $169,000. Call BILL LATIMER 386-6331 or 656-2355.

SMALL OFFICE BLDS.

Smart appearing and modern in every respect. Approx. 1,000 sq. ft. divided into 6 individual offices. Ideal for Professional use. Plus attached 2 bdrm. Ste. (Tenanted) and approx. 500 sq. ft. Located close-in on high count traffic artery. Approx. 6,000 sq. ft. lot zoned commercial. Excellent terms available.
FULL PRICE $89,950
S. W. ANDERSON LTD.
382-9144 Res. 385-0279

CHOICE LOCATION 14,400 SQ. FT. $129,000

COR. ALPHA & BETA STS.
Terrific high traffic area, corner lot property. Presently fenced with gates. Zoned light-industrial. Plans and engineering for 7,500 sq. ft. bldg. available. M.L.S. For full details, please call:
DAVID SOUTHALL
477-7284 (24 hrs.) 652-1201 (Res.)
D. F. HANLEY AND ASSOC.

Royal Oak Industrial Park 3.4 Acres

Owner has other commitments so says sell. $295,000. Substantial reduction in price for a no Subject-to offer. Older home on property rents for $200 p.m. Westgate Rlty.
JIM RANSON 388-9941 or Res. 479-5910.

FAIRFIELD 31 SUITE

9-yr.-old apartment, all in good condition. Close to Beacon Hill Park and Dallas Road. Financial statement available. Full Price $520,000.† CALL HAROLD WARE R.I. (B.C.) office 386-6164 or res. 385-1580.
CASTLE PROPERTIES LTD.

INDUSTRIAL LOT

Cozy and very clean 2 bedroom no basement home on a 50' x 112' industrial zoned lot. Large garage. Ideal starter investment for self-employed person. Call to view. $47,900.
Office 388-5464
Dave Vogelgesang
477-1841 PAGER 760
Block Bros. Realty Ltd.

OWN YOUR OWN OFFICE

Condominium office ground level on busy street. Approx. 1000 sq. ft. partially rented on monthly tenancy. Full price only $45,000. JACK MEARS 598-3321.

JACK MEARS
OAK BAY REALTY LTD.

ZONED
LIGHT INDUSTRIAL
CENTRAL SAANICH AREA
Fully serviced level industrial property. Situated in new Keating industrial area — ½ acre lots and larger. Priced from $2.75 per sq. ft. and up. For further information call - 652-1040 (Dave Thomson), 656-3463 (Ron Tidman).

INDUSTRIAL LOTS

—8,000 sq. ft. corner lot, $31,500
—7,500 sq. ft. lot, $29,000
—7,300 sq. ft. lot, $27,000
—One acre lot, 5 lot subdivision potential, $90,000
—two acre lot, approved subdivision, lots prepared, good building on one lot, $90,000 per acre.
BILL MORRIS 478-4655

4 SUITE CONVERSION

This conversion is well located in Fairfield — ideally suited for the owner occupier. Rents exceed $700 PM. Full price only $76,500. TRADES CONSIDERED.
386-3124 DOUG POSKITT 477-0645
Seaspray Properties Ltd.

COMMERCIAL SITE DUNCAN

Over 1 acre on Trans Canada Hwy with municipal water and hwy. access. Good visual exposure. $50,000. Contact Paul Osborne, J. H. Whittome and Co. Ltd., 68 Station St., Duncan, 746-6161 or 746-5329 (eves.)

PROFESSIONAL BUILDING. BY owner. Six separate office units. Street level entry, located 2½ blocks from U.B.C. gates. Principals only. Victoria Press Box 654.

DEVELOPMENT ZONED

Up to one hundred thousand sq. ft. ideal for warehouses and light industry. Close to Mayfair Shopping Centre.
388-4271 Ted Radway 477-6176
J. H. Whittome & Co., Ltd.

GOOD PARKING
Retail, offices, o r warehouse. $129,900. 3930-3932 Douglas Street.

247 COMMERCIAL OR INDUSTRIAL PROPERTIES

For Sale or Lease

2,500 sq. ft. of offices, shbwroom, storage plus 900 ft. of basement. Suitable for retail, sewing or office. Corner location at Burnside and Douglas. Ample parking. Contact BILL KOZAK at 388-6275 pgr 2880 or 386-6164 CASTLE PROPERTIES LTD.

250 HOUSES FOR SALE

BROWN BROS. on BLANSHARD
"People Helping People"

OPEN HOUSE 2 - 4058 Corners Pl. Fri., Sat., Sun. 1:00 - 4:00

The most immaculate 2 bedrm townhouse we have had the pleasure of listing. Ideal for young family or retired folks. Complete with appliances, drapes and shades. Priced to sell quickly at $41,900 with easy terms. MLS 34352.
TED KAY 385-4086
JIM MASSEY 385-8226

OPEN HOUSE South Oak Bay 2171 Smythe St. Sat. 2:00 - 4:30

Attractive, 2-bedrm. white stucco bungalow on lovely garden lot. Thru hall, livingroom with fireplace, oak floors, sep. dining room, electric kitchen, utility on main. Full basement. Drive-in garage. Price to include appliances. $60,000. For prior viewing call:
CEC PEARCE 386-3808

OPEN HOUSE 2701 Arbutus Road Fri. & Sat. 2:00 to 4:00 p.m.

Quality constructed, 2 bedrm., full basement home. Bright kitchen overlooking private back garden. Separate D.R., spacious L.R. Large lot with many shrubs and extra parking. Close to all amenities including UVic in popular Cadboro Bay. Asking only $69,900. Listed exclusively with:
DON MESSAGE 477-3715

OPEN HOUSE 4914 Winterburn Pl. Sat. 2:00 - 4:30

Cordova Bay Ridge — A beautiful home and a most desirable location. 3 bedrms. on the main floor and one down, with many special features such as entertainment-size D.R., en-suite plumbing, partly covered sundeck with built-in barbeque. Developed basement has family room with w-w carpet, fireplace and beamed ceilings, a large games room and 3-pce. bath. $85,900.
JOE RICKARD 656-1628
or 386-8771 (anytime)

Charman Pacific Realty Ltd.
608 Broughton Street

CHOICE LOCATION CHARACTER HOME

THE INTERIOR OF THIS MOST ATTRACTIVE HOME IS A MUST SEE FOR THE BUYER WHO SEEKS SOMETHING A LITTLE DIFFERENT. LIVING-ROOM WITH FIREPLACE, APPEALING KITCHEN WITH IN-LINE DINING ROOM, 3 BEDROOMS AND 4-PCE. VANITY BATH. LUXURIOUS WALL TO WALL CARPETS THROUGHOUT. LARGE SUNDECK. RUMPUS ROOM 28 x 12. MOST DESIRABLE AREA CLOSE TO ST. JOSEPH'S CHURCH, AND WALKING DISTANCE TO ALL SCHOOLS. BEAUTIFULLY LANDSCAPED LOT. PRICED AT $68,900. CALL NOW:
L. MARSHALL, CHARMAN PACIFIC REALTY
385-5765 or 479-3234

GEORGIA PARK TERRACE
EXCEPTIONAL EXECUTIVE HOME
PANORAMIC VIEW OF SEA AND MOUNTAINS
Four levels allow privacy for family activities. Main level includes living room with fireplace and bay window, adjoining dining room with french doors to porch and large enclosed patio, kitchen (Citation cabinets, built-in dishwasher etc.). Elegant spiral staircase up to den, main bathroom, three bedrooms. (Master bedroom has full bathroom ensuite, private sundeck off). Down to spacious panelled entrance hall, large rumpus room with sliding doors to patio and back garden, laundry room, two-piece bathroom. Staircase down to lower level, including workshop, storage areas, large extra bedroom or hobby room, small sewing room. Many other attractive features in this unique home. Asking $125,000. MLS.
FRANK CARR, CHARMAN PACIFIC REALTY LTD.
385-5765

Fairfield Realty Ltd.

OPEN HOUSE
1559 BAY STREET
FRI. SAT. 2-4, and 6-8 P.M.
MUST BE SOLD. EXCELLENT 2-BR HOME. TRY YOUR OFFER ON ASKING PRICE OF $41,900
R. L. BERGSTROM 592-0109

OPEN HOUSE
1414 Brooke St. Sat.-Sun. 2-4:30 P.M.
FAIRFIELD
Excellent 2 bdr. no basement home with large L.R. (H.W. floors and fireplace), modern kitchen, drive-in garage set on a large corner lot (fruit trees and veg. patch) overlooking a park. Excellent retirement home offered at $57,000.00. TONY BROGAN 388-6275 Pager 2471; ANN BLONDEAU 5987824 or 383-2244. P.S.: Vendor will appreciate quick sale.

OPEN HOUSE
Sat. 1:30-4:00. 7619 East Saanich Rd. Old world charm at its best. 4 bedrooms, 3 baths, so many pluses. ½ acre with double garage. Root cellar. $87,500.

OPEN HOUSE
Sat. 1:30-4:00. 875 West Saanich Rd. 1.35 acres of lovely country. 3 bedrooms, tasteful unique decor. 2 stall stable, see this for sure. Offers invited on $115,000. Ed Kraft. 656-3669. Jean Lambert 656-3426. Earl H. Smith Real Estate. 479-8121.

A. E. LePAGE
WESTERN LTD · REALTOR

NORTH SAANICH

One acre of seclusion plus three bedroom bungalow with full basement. Small barn. Asking $69,900. Call BILL LATIMER 386-6331 or 656-2355.

A.H.O.P. HOUSES

bedroom homes on a quiet cul-de-sac in Colwood. Buy now and have your choice of carpets, cabinets and exterior finishes. $1250 down. Full price $45,000. 5-year builder warranty. For more information phone 658-5690.

OPEN HOUSE
Sat. 2-4 p.m. at 1020 McGregor in a quiet cul-de-sac off Oak Bay Ave. — 3 year old — 3 bathroom, 3 BR modern Tudor. Mini front garden with fountain — private. $86,500.00.
477-1841 Win Douglas 388-5464
Pager 735
Block Bros. Realty Ltd.

BY OWNER IN SIDNEY
Excellent VLA built home, 2 baths, 4-5 bedrooms on large lot. $52,000. 2193 James White Blvd. or phone 656-1636.

250 HOUSES FOR SALE

Lorenzen REALTY LTD.
50 Bastion Sq. Bus. 383-4151

Only $68,900!! Open House Sat. 1:30 - 4:30 635 Cromar Rd. Reduced to sell now!

Let me show you this 3-B.R. panabode on ½ acre of lightly treed property in beautiful Deep Cove. A home for gracious entertaining and warm relaxed family living. 17'8" x 16'7" L.R. with vaulted, beamed ceilings and brick F.P. floor to ceiling. The 17'9" x 10'8" kitchen will charm any woman or man with excellent work area and a BBQ on the 22'7" x 10' deck with a bonus of fresh vegetables from the lush garden. 28x18 ft. attached garage gives added storage space and a workshop that can be locked for safety's sake. Extra parking and a wide road frontage. It's a winner. For prior appt. to view call:
Mary Lou Lorenzen, 382-5788 res. 388-4151 off. or 388-5464, pager 705.

Open House Sat. & Sun. 1:30-4:30 p.m. 3365 Doncaster Dr. Roomy But Reasonable $54,900

From the outside it looks like a small bungalow but there is over 1500 sq. ft. of comfortable, appealing living space in beautifully, undated Colonial-styled home. Situated on a 50x175 ft. (av.), treed-fringed lot, the fully-fenced back garden offers privacy and a woodsy atmosphere seldom found right in town. Pillared entrance invites you to step inside the graceful foyer where glass panelled doors lead to the bright L.R. Panelled, brick F.P., and wooden casement windows echo the Colonial style. Roomy kitchen has been marvelously updated with work and dining areas handsomely separated by golden ash and leather cabinets and breakfast bar, yet left open enough for easy conversation. Laundry room with good storage is ideally located off. Master B.R., 12'9" x 11'3", has a nice woodsy outlook and 2nd BR. has a 9x3 ft. closet for extra storage. Upstairs there are twin 14x8 ft. B.R.s to delight any youngterd usa largeo lay.offie.lcas youngster plus a large play, office or sewing area. Large, separate garaged (wired) provides a good-sized workshop for the handyman or craft-oriented person.
Mary Lou Lorenzen, 382-5788.
LORENZEN REALTY LTD.
383-4151, 388-5464, pager 705

Capital City REALTY LTD
830-D Pembroke St. 388-7557

VIEWS!
ESQUIMALT
Cheery 3 bdrm. home, full basement, family kitchen, lovely harbour views from sundeck, good lot — great for gardening, garage and workshop area. $56,000.
MELODY VILLENEUVE
384-8563 388-7557

HANDYMAN SPECIAL!
3 BR home, corner lot 50x150. Quiet area. Close to schools, bus, shopping. Only $41,000.
Adeline Nichol 477-8562

CAREY RD.
SMALL AND COSY
Two older two-bedroom homes on Carey Road. Both nicely renovated, with negotiable appliances. One has basement with drive-in garage plus a fireplace and dining room. Prices? One is $39,900, the other $49,900. Call me Karen Barclay at 478-6738 or Capital City Realty 388-7557.

REDUCED TO $49,500
For quick sale — Cute, comfortable, 2-bdrm home with full bsmt. Gorge area. Fenced yard. Stucco exterior. Well priced. Call now!
SHIRLEY MOLLBERG
478-5327 anytime

GORDON HEAD $62,000!
Three bdrm. family home only 4 yrs. old. Fireplace, sundeck, en suite plumbing. Full basement with spare room. An immaculate home. Call now!
SHIRLEY MOLLBERG
478-5327 388-7557

david burr ltd.

655 FORT ST. 384-9335

IT'S GOT TO GO!
Older family home located in High Quadra area features bright living room, dining room, spacious kitchen and two bedrooms (one with fireplace could be den) on main floor. Large entrance hall with open staircase to upper bedroom and play area. Full basement with potting room, plus lots of storage. Excellent lot has fruit trees and shrubs plus children's play area. Needs some work — not a lot — but at the asking price this is good value!
$49,900
W. E. (WIL) WILSON
477-4328 384-9335

BROWN BROS. on BLANSHARD
"People Helping People"

OPEN HOUSE Sun. 2:00 - 4::30 980 Arundel Dr. WATERFRONT

A 2-storey imposing family home with large rooms totalling 3,000 sq. ft. of living space which includes beamed ceilings. This home is situated on over one acre of quiet and secluded park-like land and overlooks a beautiful waterview of Portage Inlet. This property is an estate sale offered at $145,000. Exclusive Agents.
DOUG LAWSON and JOE RICKARD
In Attendance
385-8771 (anytime)

OPEN HOUSE 1588 North Dairy

Thurs. and Fri., 1:00-3:30
Ideal bungalow for retirement or starter. Close to shopping and bus. Two good-size bedrooms, large livingroom, fully modern kitchen with dishwasher, stove, fridge. Asking $51,500. M.L.S.
Art Mauger 656-6509
Gordon Hulme Ltd. 656-1154

NORTH OAK BAY 4 BEDROOMS $97,500

Situated in a park-like setting, this home contains spacious L.R., DR., den, rumpus rm. with FP and 2 bathrooms. For appointment to view this MLS 35334 call:
MURRAY BLANNIN
388-6258 598-2200
CEDRIC STEELE RLTY LTD.

BY OWNER, IMMACULATE GORDON Head home. 3 bedrooms, family room, close to all schools. 4086 Dawnview Cres. 477-0305. $72,500.

250 HOUSES FOR SALE

Henderson Realty Ltd.
385-9741 (anytime)

OPEN HOUSE SAT. SUN. & MON. 2 - 5 P.M. 859 DALKEITH

Gracious new Traditional style home on approximately 1 acre of partially wooded land overlooking Ardmore Golf Course. Large living room with fireplace, separate dining room, family size kitchen and large eating area. 3 good sized bedrooms and partially finished bedroom or craftsroom in full high cement basement plus huge family and games room with fireplace and a workshop. There are 3 4-pce. baths (one ensuite), laundry room, decks and patios, lots of storage space, intercom throughout. Many extras too numerous to mention. Double garage with automatic door. A must see for those wanting privacy and a quiet living, a quality home in a new subdivision with every convenience and room for your own tennis or shuffle board courts and garden if desired. Price $135,000. For further information call 385-9741 or BOB GIBSON 658-5153 or 656-3248 anytime.

9¾% MTG.

$50,000 assumable mortgage — pay only $439 per month, principle and interest on this modern, immaculate, 3 bdrm. full basement home with fridge, range, and drapes included. Make your offer on $58,900. Call me now. BUD HUDSON 385-9741 or 479-3849.

VIEW PROPERTY IN SOOKE

Almost new family home — it is luxurious in every respect. Built to accommodate a wheel chair — no steps, wide halls, spacious bathrooms and wide doors. Gracious living room with stone fireplace — sunken, cozy cabinet electric kitchen with eating area and a family room off the kitchen again with a stone fireplace. 3 bedrooms — 2 with 3-pce. baths, also a 4-pce. bath. All this located on half an acre overlooking Sooke Harbour and Olympic Mts. Priced to sell at $110,500. and Vendor will carry considerable paper — terms to be negotiated. For further detail call anytime 385-9741 or BOB GIBSON 658-5153.

PACE Properties Ltd.
1640 Oak Bay Ave. 595-2413

HALF ACRE

We have just listed this VLA home constructed for present owner, with 3 bedrooms, 2 bathrms, and now vacant — representing excellent value at the asking price. Stove, washer and dryer included. Located in the Tanner Road area, off the highway, yet only just north of Elk Lake. Did I mention the seaviews? Offers to $71,000.

$49,900

3 bedroom, double garage, clean as a whistle. Sound interesting? How about $2,500 D.P.? Call me for details.

HIGH BROADMEAD

We have two gorgeous homes at the top of Broadmead with ocean views and sunshine galore.
One is for a couple who want space to entertain and is well-priced at $115,000.
The other is for a professional family who needs bedrooms, bathrooms and a high degree of luxury. $198,500.
BRIAN HIGGINS 658-8402

david burr ltd.

655 Fort St. 384-9335

GORDON HEAD
IMMACULATE AND APPEALING
This 4-bedroom, 4-year-old residence set among the trees with an unsurpassed open view of Mt. Douglas makes the perfect family home. The large entry on the main floor leads to rec. room with fireplace, utility bdrm., 4-pc. bath, and large workshop. The upper floor consists of bright, cheery living, dining rms. and kitchen. 3 bdrms. and 1½ baths. The large sundeck over the carport lends itself to ideal summer living. This lovely home is being offered at:
$74,500
and may be seen by phoning Madge or Don Robbins
384-9072 — 384-9335

OPEN HOUSE
THURS. & SAT., 2-4 P.M.
241 NICOLA
(Off Tillicum by Carey)
SWIMMING POOL
57,291
This home is excellent, excellent value. New roof, recently redecorated, new W-W in living room and a terrific in-ground swimming pool. Located at the end of a quiet cul-de-sac, there are 3 bedrooms on the main, another bedroom, laundry and rec. room in the full basement and drive-in garage.
57
$57,900
Michael Burr 595-2165

LANGFORD
Two-bedroom, no-step bungalow for the first home buyed or for your retirement. Low taxes — Extra large, nicely - treed lot. Country living at its best.
$42,500
JOHN TODD
david burr ltd.
384-9335 598-7849

OPEN HOUSE, SATURDAY, SUNday, 12-4 p.m. By owner, Cook-Finlayson area. Older 3 bedroom, full basement home, on quiet street, Close to schools, bus, and shopping, Near new furnace, 100 amp wiring, copper plumbing. One bedroom on main, two up. Large bright kitchen, with dining area. Living room with hall study; redecorated throughout., Level lot, well treed, large backyard. Asking $48,000. Please call 384-5077, 598-1208, 1355 Lang St. Must be seen inside.

NEW SPLIT LEVEL HOME
THORNHILL AREA. Over 1300 sq. ft. finished floor area. Exterior wood finish. Double carport. Concrete driveway. 3 bedrooms, 2 full baths, luxurious carpet. Raised panel hardwood cabinets. Teak feature wall in living-dining area. Patio beams, living room, kitchen. $76,900. To view, Ulysses Construction, 477-3402.

250 HOUSES FOR SALE

Century 21 WESTERN HOMES
1037 Cloverdale 386-3494

CORDOVA BAY
NEW LISTING
$75,900
OPEN SAT. 1:30-4
Rambling Rancher consisting of Living room with F.P., Dining Rm, Kitchen, 3 B.R., Den, Rec. Rm,, 4 pc. bath plus 2 pc EN and 2 pc. R.I., Lot is 55x26 Y and has frontage on 2 Rds. MLS 35429. The address 5177 LOCHSIDE — View from Rambler Rd. For private showing phone TERRY EDEN 386-3494 (24 hrs) or 652-3815.

SOUTH OAK BAY
RANCHERS
Choice of two with or without basement. Both have family rooms, treed lots, large kitchens. Immediate occupancy. MLS No. 34967 and No. 35171. Call TERRY SMOLLETT 386-3494 (24 hrs.).

UNIVERSITY
MANSION
Spacious elegance with 6 bedrooms, entertainment sized public area, excellent games area and a multitude of additional features, enhancing the convenience of this two year old home. $129,900. Thirty to sixty day possession only. MLS. Call TERRY EDEN or TERRY SMOLLETT 386-3494 (24 hrs.).

NEW IN AN AREA
OF NEW HOMES
Cul-de-sac full of new homes with treed surroundings. Three level split with family room and double garage sits high looking over the rest. 2½ baths, thermo-windows, MLS 35026 $86,900. Call TERRY SMOLLETT 386-3494 (24 hrs.).

BRENTWOOD
BEAUTY
I have a delightful 2 storey, 4 Bdrm, character home with a large family kitchen, separate dining rm. and living rm. with fireplace for sale at the unbelievable price of $57,500. This home has a full basement with workshop and a 2 car garage. Located back from the road among the trees with your own mini orchard of plum, peach and apple trees. Close to shopping and schools. For further information call DON SAUL at 386-3494 (24 hrs) or 477-8910 anytime.

LAKEHILL
"SUPER HOUSE"
JUST LISTED this FAMILY home is IMMACULATE. MAIN FLOOR FEATURES: L.R. with new w-w and white brick F.P., sep. D.R., A DREAM KITCHEN with B.I. dishwasher, garburator, nook and LOADS of CUPBOARDS, spacious Hall, 3 B.R. and 4-pce. bath complete the MAIN. Lower level has a large Rec. Rm., 4th B.R., den and 3-pce. bath. ADD to this a workshop, D.T. GARAGE and completely FENCED yard. NEW MLS and value at $63,900. To view phone TERRY EDEN 386-3494 (24 hrs.).

JACK MEARS
OAK BAY REALTY LTD.
2194 OAK BAY 598-3321

OAK BAY — 2 BDRMS
CLOSE TO SHOPS
$51,000
Well constructed, 2-bedroom stucco bungalow in tip top condition. Living room with fireplace, dining room, kitchen with eating area and two bedrooms on main. Full high cement basement has family room, work bench and is plumbed for washer and dryer. Drive-in garage. Good sized back yard. This well cared for home is close to all amenities. Close to Oak Bay Rec. Centre. Worth seeing. MLS 35249.
For information please call:
COLLEEN HOPWOOD at 592-1523 or
HAROLD WHILEY 592-2798 or 598-3321 anytime.

SOUTH OAK BAY
CLASSIC
We proudly present this traditional two-storey character family home featuring 4 bedrooms, master exceptionally large (21.2x14.6) with ensuite plus plenty of closets and storage space. Formal rich wood panelled entrance hall, rich wood panelled den with fireplace, a very gracious 19.4 X 17.6 living room also with fireplace, leaded glass bay windows plus sliding glass door leading to a possible back garden. Dream kitchen with large family room off it. Main floor has wood and solid beam ceilings. Large seperate workshop and double carport. If you appreciate the charm and beauty of yesteryears yet desire todays conveniences call for an appointment now. New MLS. Asking $129,900.
HANNE PRIMGAARD 598-5812 or 598-3321 (office).

GORDON HEAD $53,900 & UP

DOWN PAYMENTS AS LOW AS $900.00 DOLLARS. Buy now while interest rates are low. Vendor willing to carry a mortgage with payments to suit your budget. Call and ask about our financing. Buy direct builder to purchaser no commissions to pay.

CUSTOM BUILDING

Tired of looking at houses that are not just right for you? Let us build a new house for you, do some of the work yourself and save money.

TRADES

Looking for trades under $45,000 dollars.
For information or appointment to view our homes call Mrs. Pat Saulnier, Kasapi Const. Co. Ltd., 538 Dupplin Rd. at 386-6191 or res. 384-2197.

LIVE IN A PARK!
On a double lot, yet within the two-mile circle, and enjoy maximum seclusion and privacy. Mature shrubbery and trees completely hide this Cape Cod from the street. Two bedrooms, large den (or third), 1½ baths, sewing room, huge dining-kitchen, utility off, and storage galore. Modern where it counts, yet retaining the cottage character with lots of wood. Bay windows, and fieldstone fireplace. Room for your R.V., covered port for your boat. Perfect for the couple desiring something unique, with comfortable living, and a secure investment for the future. $63,500—386-0502.

3 NEW HOMES LEFT
PRICES SLASHED
SAVE $, BUY DIRECT
3 bedrooms, 1½ baths, double carports, App. 1300 sq. ft., priced at
$62,750 AND $63,800
Located on Patterson Road in Saanichton
Open for viewing
Week days 10 a.m.-7 p.m.
Sat. and Sun. 2 p.m.-4 p.m.
Geoff Field, 479-5270 or 386-0130

FAIRFIELD-ROCKLAND AREA
This modern bright — airy, spotless, three bedroom home, is on the market for the first time. Extra large living room with FP, D.R., hardwood floors throughout. Large sundeck off the sunny kitchen. Full basement, rumpus room. Drive-in garage plus carport. Easy to maintain private garden. Close to buses, schools, and stores. Priced to sell at $65,000. To view this excellent home, phone 598-7625.

SOUTH OAK BAY
3-BR. CHARACTER HOME
Separate formal dining room. Modernized wiring, plumbing, kitchen, bath. Wainscotte dwalls, high beamed ceilings, wall-to-wall carpeting, leaded glass,, full basement, private yard, separate garage, near schools, shops, buses, recreation. 598-2447.

MUST SELL HOME IN VIC west. Will consider all offers on $34,000. 477-7050.

250 HOUSES FOR SALE

Montreal Trust

OPEN HOUSE 4030 Century Rd. Sat. 2:00-4:00

Just off McKenzie. Last house on dead-end street backing onto greenbelt. A beautiful area, and lovely family home with 3 bdrms, large kit-dining area, L.R. with F.P. Lower level has 4th bdrm., R-I, fam. room and rec. room nearly completed. Fenced backyard and many other features. Asking $64,900.
DARLENE PEDERSEN
656-3924 656-1881

OPEN HOUSE 7616 Blackthorne Fri. & Sat. Aft.

UNEQUALLED VALUE AT $59,900 — NEW REDUCED PRICE. Country quietness off East Saanich, south of Mt. Newton X Roads. Almost new, modern home, ideal for family or retirement. On a quiet cul-de-sac. 3 fine bedrooms, ensuite plumbing. Basement ready to develop. Including family room, fireplace. Very close to bus, easy 15 min. drive to Woodwards. Large assumable mortgage. For private viewing, please call:
386-2111 ROY KAISER 477-6313
386-2111 E. W. PROKOSCH 477-2194

OPEN HOUSE 2968 Porcher Plc. Sat. 2:00 - 4:00

COLWOOD, NOW REDUCED to $56,900 and definitely priced to sell. This 7-year-old family home features 3 bdrms. on the main, L.R.-D.R. combination, eating area in kitchen, ensuite plumbing upstairs and R-I plumbing with rec. room down for those family get-togethers. Fenced in backyard also. Your host:
386-2111 GARY RESTELL 478-6987

OPEN HOUSE

Owner was transferred and this great, 3-bedroom house on 3½ acres just 30 min. from Victoria is vacant. If this house is not sold it will have to be rented. So drive out to Cobble Hill between 1:30 and 3:30 p.m. Saturday or between 1:30 and 4:30 p.m. Sunday, August 26th and 27th. If you like kids, horses and dogs, this is your place. Big yard for the kids, 2-stall barn for the horses, and a run for the dogs. Well priced to sell at $77,000 — and the vendors invite offers.
LEN STEPHENSON
386-2111 385-0328

OPEN HOUSE 1572 Richardson Sat. 1:30 - 4:00

Superb property, location and a home which is difficult to find. Walk up impressive wide steps to this mansion like entry, huge foyer, then, quality beams, posts, built-in leaded glass cabinets around fireplaces in both the large L.R. and D.R., Mansion expression threw-out except both the kitchen with breakfast nook and bath Rm. have been graciously modernized. 3 or 4 BR home, bsmt., den, studio area in upperlay level overlooking Olympic Mts. and sea.
For prior viewing call:
386-2111 DON BECKNER 386-0588
388-5464 Pgr. 718

PRICE REDUCTION

OWNER IS SACRIFICING
... this top-quality, 16-year-old, family home that features hardwood floors, plaster construction, hot water heat, a kitchen with loads of cupboard space, 3 bdrms. plus a den and rumpus room. All of this is situated on approx. ½ acre of MLS. Asking $129,900. gardens and lawns in the HIGH TATTERSAL area. Owner is anxious to sell and has authorized us to reduce the price from $84,500 to $79,900. For viewing anytime call:
GRAYDON HOOKER
386-2111 598-2186

2-STOREY Oak Bay Ave.

If you're looking for a 2-storey, 3-bdrm., character home situated on a quiet street off Oak Bay Ave., you've found it! Features include 1469 sq. ft. of living area, family-size kitchen, separate dining room, updated services and a fenced yard. This home is in excellent shape and is close to all of the amenities. Asking $57,900. MLS 34941. For viewing anytime, call:
GRAYDON HOOKER
386-2111 598-2186

ESQUIMALT GEM

Transferred owner has gone, vacant and must be sold. Lovely, 3-bedroom, family home. Privacy and secluded park in your back yard. Treed, fenced lot backs onto High Rock Park. High basement with bedroom, rec. room, bathroom. Sundeck, separate garage. Offered at $59,500. MLS 31718.
386-2111 ART PEAKER 477-3957

GLORIOUSLY FREE . . .

... to lead a pampered life is this exquisitely decorated townhouse in Village Grove, View Royal where the living is easy. This 7-year-old home with its 2 bedrooms, galley kitchen is a must to view. Every townhouse in this complex has its own distinct face. With thermopane windows, a balcony off the master bedroom, No-step entry, garage in the basement. But the best feature of all is that it must be sold to someone who is 40 years of age or older with no children and no pets. So quiet, it is priced to sell. Call anytime:
LEN STEPHENSON
386-2111 385-0328

DELTA DAWN INDUSTRY COMIN' ON

A corner location in an area slated for economic development, but right now its a 3 bdrm., 2 storey, full basement home. The owner wants a sale NOW. Priced at $39,900. Make an offer. Drive by 3133 Delta.
386-2111 NEIL RAWNSLEY 595-1507

250 HOUSES FOR SALE

Montreal Trust

$64,900 FOUR BEDROOM SPLIT LEVEL

Truly one of the best dollar values on the market today. This is a 10-yr-old, 4-level split carefully maintained by the original owners. They are moving to the mainland and Sect. Possession is possible. 3 bdrms. up — 1 down, a finished family room, easy care landscaped yard, and all located near schools, shops and transportation. Definitely another "HERE TODAY, GONE TOMORROW" offering. MLS.
386-2111 NEIL RAWNSLEY 595-1507

Recipe for Home-Grown Kids

Keep them well rested in one of 4 bdrms., well fed in the cabinet kitchen, watered down in one of the 2½ baths . . . and well adjusted in the neighbouring GORDON HEAD recreation centre or the tennis courts at Lambrick Park. What's for you . . . living room, dining room, fireplaces, rec. room (you might have to share that), and workshop. All within walking distance of school, shops, buses, etc. Offered at $86,000. MLS.
NEIL RAWNSLEY
386-2111 595-1507

First Offering

ROCKHEIGHTS — ESQUIMALT. You can be first to view and own this very bright family home. Pleasant high valley views for miles. Private treed back garden. Spotless 3 bedrooms, very bright view kitchen and dining room, plus a large family room. Open beam construction affords a pleasant high ceiling for extra brightness. Very convenient to all schools, bus, shopping, recreation — including salmon fishing. MLS 35387. Call:
386-2111 ROY KAISER 477-6813
E. W. PROKOSCH
386-2111 477-2194

A Distinct Home.

FOR THOSE WITH A DISTINCT TASTE. 4116 Cedar Hill Rd. Over ½ acre of natural setting with a sweep of easy care front lawn to show off this lovely, now vacant, home. The front slate entrance opens to a fully carpeted main floor living area including a separate sunny living room, formal dining room with its mirrored wall, large L-shaped kitchen with E.A., built-in wall oven, counter stove, dishwasher, master BR with ensuite and 2 large closets, main bath and a second bedroom or den. The gracious lattice-covered patio affords comfort even on cooler days. The carpeted lower floor living space with substantial storage areas exits to a double wide carport. Extra parking pads for family or guests. Offered at $87,500. Its worth your inspection. OPEN DAILY 1:00-4:00.
386-2111 MURRAY LUCAS 656-4956

THE "HISTORY MAKERS"
WHITTOME'S

COZY 4 BR HOME

Its cute, clean, nicely decorated. Living rm has W.W. modern kit., panelled accent walls, lots of cupboards, utility, fenced lot. Near schools, bus. $47,500.
388-4271 Ruth Lukaitis 477-5306

Gordon Hd. Rancher

FAMILY accommodation close to all SCHOOLS and rec centre. 3 bdrms plus den, 2 baths, kitchen featuring solid KNOTTY PINE cupboards and bit-in nook, full bsmt. Private lot with fishpond and mature landscaping. New exclusive. $69,900.
388-4271 Ross Bracken 477-0029

TRADE UP

Vendor will consider as a trade small home or 2-BR condo on this spacious 4-BR split level home. Lot 90x400 — good potential. Living rm has FP, dining rm with open beam ceilings, bright, well designed kit, eating area. Fam rm, bit-ins, sundeck. You can see for miles. MLS. $76,500.
388-4271 Ruth Lukaitis 477-5306

TREAT YOURSELF

to this charming home. Living rm. has FP, separate 12x14 formal dining rm, gleaming hardwood floors. Kit has eating area, 2 spacious BR plus BR and sewing rm up. ¾ bsmt. Sundeck overlooking lovely well kept yard. Neat and clean, no work to do.
388-4271 Ruth Lukaitis 477-5306

Uplands Border OAK BAY

Reduced to $84,900. 4 bdrm Cape Cod style home. Living rm, dining rm, kitchen with eating area. Lge. rec rm with FP down. Triple plumbing. Lge double carport on lane. Situated in area of quality homes. For more information please call:
388-4271 Oliver Douglas 598-3926
388-4271 Ted Wilkinson 652-2739

SOOKE

$49,900. 2 YEAR OLD MODERN HOME. LOVELY ROCK FP IN LIVING RM., 3 BDRMS, SOME DEVELOPMENT IN BSMT. FOR 4TH BDRM. AND REC RM. WITH FP. LOT 70X150. ELECTRIC HEAT. GROUND LEVEL ENTRY. TO VIEW CALL:
388-4271 BOB JOHNSON 592-3573

Keating Ridge

VIEWS, VIEWS, VIEWS. Haro Strait and San Juan Islands from this 3 bdrm ranch style home situated on large lot, 212x102. Future subdivision possibility. Home features living rm with FP, dining rm with sliding glass doors to sundeck, drive in garage with workshop. Asking $75,000. For more information and to view please call:
388-4271 Oliver Douglas 598-3926

250 HOUSES FOR SALE

BLOCK BB BROS.

OPEN HOUSE
OPEN HOUSE
OPEN HOUSE

7217 VEYANESS RD.
CENTRAL SAANICH

SAT.: 1:30-4:00. Rolling acre lot, towering evergreens and young fruit trees. Convenient kitchen with built in features you've always wanted. Pennsylvania rock fireplace. A home glowing with warmth and comfort. Only $89,000. 478-5561 PAT WALKER 474-1581

295 HECTOR
COUNTRY EXECUTIVE

SAT. and SUN.: 2:00-4:30. New contemporary executive home on over 5 acres of treed and pastured property. A West Coast blend of rock and cedar. $189,000. A must for the outdoors sporting executive. 478-5561 PIERRE 474-2744

OPEN HOUSE
1029 GOSPER CRESCENT
(OFF TILLICUM)
1:30-4:00 P.M. SAT.

Come and view this well constructed, attractive 3 br. home located next to Kinsmen Gorge Park. It features island kitchen, rec. room, extra bedroom and drive-in garage, large lot. Asking $60,500. 477-1841 Fred Dieleman 477-2055

OPEN HOUSE
ONE-LEVEL
FAMILY HOME

Just perfect for one-level family living in an area of new homes. 9 fir trees and double brick FP with raised slate hearth. Bright kitchen you'll love to spend time in, especially with the family room so close by. Entrance to concrete patio through sliding glass doors from either the family room or separate dining room. 3 bedrooms, good sized master with 2 closets. Separate laundry room with access to double carport. Fully fenced back yard. Built 2 years ago. $58,900. Drop in and have a look. Friday 2:00-4:00 p.m. Saturday 2:00-4:00 p.m. (Mt. Newton X Rd. to E Saanich to Jeffrey) Brent Gerrett 477-1841 598-7634 388-5464 No. 552

CENTRAL SAANICH

Spacious and attractive 4 bedroom family home in an area of distinctive homes. 1340 sq. ft. on the main, finished 4th bedroom and ½ bath down. Master ensuite. Huge covered sundeck and massive vegetable garden. Immaculate. Won't last at $67,000. Dave Vogelgesang
Office 388-5464
477-1841 Page No. 760

CADBORO BAY
3925 ASPEN

OPEN HOUSE DAILY 2 to 4. On a private cul-de-sac, a 4 bedroom contemporary residence of exceptional quality and design. Solid beam decor throughout, with open living room, dining room, superlative kitchen, den, large oak parquet family room. 3 bathrooms. Automatic garage, intercom, vacuum system, garburator, dishwasher. Your choice of carpeting and light fixtures. Fully fenced garden $136,000.
Residence Office
592-1420 Ted Walford 477-1841

BEAUTIFUL VALLEY
VIEWS
MARIGOLD
OPEN HOUSE
2-4:30 P.M.
774 DAFFODIL

Situated on quiet street, with panoramic views over Colquitz Valley, a 2 or 3 bedroom no-step bungalow, with living room with fireplace, separate dining room, large airy kitchen. Enclosed patio. Fully fenced garden. Just $55,700. 477-1841
Bill Remple Ted Walford
658-5794 598-1420

SAANICHTON
"COUNTRY" HOME
CUL-DE-SAC
OPEN HOUSE
SAT. Sun. 2-4:30
1902 VENROSS
(off Est Saanich Rd.)

A country home of quiet distinction, with sea views from a 20x20 sundeck off the 22' living room. Fully fenced garden with shade trees and vegetable garden. 3 bedrooms, master spacious with 3 pce. ensuite. Study. Beamed recreation room — with Mount Newton rock fireplace. Exclusive cul-de-sac with distant sea views. Exceptionally well-priced at $73,500.
Residence Office
598-1420 Ted Walford 477-1841
(24 hours)

VIEWS, VIEWS!
OAKS AND MOUNTAINS
OPEN HOUSE
SAT. 2-4:30
3664 BRIDGEPORT

With all but 360° of superb views, a versatile 3 or 5 bedroom family home situated at the top of an exclusive cul-de-sac. Large reception hall, spacious family room with fireplace, living room with fireplace and French door to view balcony. Sundeck off spacious kitchen. 3 bathrooms. Greenhouse on private garden. Panoramic views. Excellent value at just $89,000.
Office Residence
477-1841 Ted Walford 598-1420
Ron Emmerson 658-8385

Older 1600 sq. ft., 4-bdrm., no-step home, large living room, heatilator fireplace, dining, kitchen and utility room. Lot nicely landscaped. Only $48,500.

New $47,900 2-bdrm. bungalow, electric heat, thermal windows, utility room, newearth fireplace. Good quality carpets and cupboards. 656-5337 Ted Phillips 656-5584

OPEN SAT.
UNIQUE

705 HEASLIP, OFF DONOVAN. 2-4 p.m. Over 2400 sq. ft. of quality, with vaulted ceilings, inverted valances, custom cabinets, California white stone fireplace, expensive hardware and fixtures, mahogany stringers and handrails, old brick, dutch oven style fireplace in rec. room, gastown decore games built in wet bar, a vacuum system, 4 bdrms., 3 full bathrooms. Believe me, I can go on, so don't ignore this home any longer at the reduced price of $82,900. 386-3231 Bob Hahn 595-1642

"CHARACTER"
$49,900

Tattersal area, 2 bdrms, plus full bsmt. A very bright home with spacious living room and brick fireplace. Exceptionally well kept and a great yard. 386-3231 Bob Hahn 595-1642

RURAL SETTING
B.B.T.V.

Deluxe 3-bdrm. contemporary home with not one but 2 heatilator fireplaces, for fuel economy, expertly finished 2-bdrm. suite with separate ground floor entrance. Newer on market at $75,900. 386-3231 Russ McDowell 382-7930

PRICE REDUCED
B.B.T.V.

On this older duplex located close to schools, buses and downtown. Quick possession) 2 bdrms. on main, 1-bdrm. suite up. Extra accommodation for owner if required. Now $5,000. 386-3231 Russ McDowell 382-7930

OPEN HOUSE
271 DURRANCE RD.

Sat. 2-4:30. Gardener's delight. Serene secluded country atmosphere only 8 miles from town on 3.28 acres of arable producing land, raspberries, apples, pears, etc. Underground piping thruout property with 7 outlets. Barn and chicken house and a 2 or 3-bdrm. home fully insulated. Easy to heat. Reduced to $89,900. B.B.T.V. 386-3231 Russ McDowell 382-7930

250 HOUSES FOR SALE

BLOCK BB BROS.

SHAWNIGAN
LOG HOME

Just across road from beach access on just under 1 acre of treed land. Cus tom built with features not found in even the best of homes. Sunken LR with massive stone fireplace. 3 very large BRs with 4-pc. master ensuite. Vaulted ceilings in most rooms and the comfort of logs on interior walls. May be purhased with additional 1-acre lot ($16,000). Asking $79,500. 478-5561 Mike Myers 478-6349 388-6275 Pager 759

COLWOOD BEAUTY

½-acre lot ideal for the kiddies, 3 BRs up and one in full bsmt 2 bathrooms, home is spotless. Definitely a must-see in Colwood area. Asking only $58,500. MLS 34361. 478-5561 Norma Saunders 478-9182 478-5561 BILL LEWIS 478-5818

NEW LISTING

Are you looking for a 4-BR home in Colwood area? This home is loaded with extras and is very tastefully decorated. Fully developed bsmt., 3 bathrooms, extra parking for boat, trailer, etc. Vendor transferred and forced to sell. $65,800. 478-5561 Norma Saunders 478-9182 478-5561 BILL LEWIS 478-5818

COLWOOD
GOLF COURSE

Situated on a large lot, with room for tennis court, backing onto golf course. In a quiet area close to schools and shopping, nice split level home of 8 rooms, shake roof, sundeck off kitchen, eating area plus much more. Asking $79,500. 478-5561 BOB PAUL 478-2477

CLOSE TO TOWN

Is this cozy 2-BR bungalow. FP in LR, spacious kitchen, garage is just right for the weekend handy man. Nice lot with fruit trees. Recently reduced $2,000 to $42,900. Vendor wants to sell. 478-5561 JIM GRAHAM 478-2357 388-6275 Pager 2634

INVESTMENT-STARTER

New to market —this cozy 2-bedroom bungalow will sell fast! Completely fenced yard, secluded cement patio, electric stove, garbage burner included. Needs decorating. Inside Esquimalt N.L.P. area. Call Gloria for details. Offers to $39,500. GLORIA McCLEAVE 478-5561 478-2985

COLWOOD
CUL DE SAC

Modern, conveniently located 3-BR home. Includes stove, washer and dryer. Fenced yard, carpeted sundeck. Potential in-law suite. Near shopping centres, sports arena, school and transportation. Asking $64,500. Call for your viewing appointment today. GLORIA McCLEAVE 478-5561 478-2985

HERITAGE HOUSE

Old charm retained. Original wood panelling throughout house. 3 bedrooms, plus bath. One BR down with ensuite. Touch of modern, sundeck with sliding glass doors. Extra large yard. Good value at $51,900. Call today to view with: GLORIA McCLEAVE 478-5561 478-2985

BUY OF THE WEEK

Fully finished, 1300 sq. ft., 3 bedrooms, 2 baths. 2 FP's, bsmt. is completely finished. W-W carpets up adn down. Drive-in garage and extra parking for your boat or trailer. Room to live. Immaculate, well cared for, complete wioth AM-FM intercom. Yard is fully landscaped with extensive rock work. Has working fountain off rear sundeck. One of th finest and best cared for homes in Socke. A home that you must see. To view call: 478-5561 Guy Nordquist 478-0840

JAMES BAY
CHARACTER HOME

Everything large, oder, 2 BR, LR with FP, DR, kitchen, pantry, 2 BR dn, upper can be developed, large lot. Well landscaped with a garden. Great possibilities. ACT NOW, this one WILL NOT LAST. 477-2149 Al Bull 477-1841

PRICED FOR
QUICK SALE

Reduced $2400. Real neat and tidy 3-BR home in JAMES BAY STILL RETAINING original inside character, new roof Sept. '77. Owner ha bought, anxious to sell. 1st September possession. P.O.A. MLS 5155. 477-2149 Al Bull 477-1841

SINGLE PERSON
ONE BEDROOM
LARGE LOT

Beautifully renovated with attention to detail, this cozy one-bedroom home is perfect for the single person or newly-wed couple. Lots of room on the large 60x190-foot lot for your R.V., garden, pets, or hobby requiring room. At $39,900 it's certainly affordable. I'd love to show it to you. Brant Gerrett Office Gerry Lloyd
598-7634 477-1841 479-4105

COLWOOD
$62,500

Words cannot describe how truly well decorated and appealing this spacious 3-BR home really is. Two fireplaces, rec. room, two extra bedrooms, drive-in garage. Good-sized lot and priced to sell. Call me! Possession very flexible. 477-1841 Fred Dieleman 477-8208

CONVENIENCE & STYLE
CEDAR HILL GOLF
COURSE

Move up in style and location. 5 bedrooms with extra den-office. A reverse plan with breathtaking view of ocean, mountains and valley. Why not "show off" a little, a home for entertaining, try our trade plan. $109,000 by appt. 477-8750 Al Lee 477-1841

$34,000

Immaculate 870 sq. ft. cottage on a 50x133 ft. fenced lot, quiet street near Gorge. 2nd bedroom in attic. Near new roof and h.w. tank. 100 amp. service. Separate garage. 658-5794 Bill Remple 477-1841

SUPERB TOWNHOME
PRICE REDUCTION

Quality construction, 3-bedroom, 2-storey townhome. 2 years old. Only 4 other homes to this plan. Comfortable living with low maintenance convenience. Quality w-w throughout. Dishwasher included. 1½ baths. Storage, private patio, covered parking, views. Now $49,900. Dave Vogelgesang
Office 388-5464
477-1841 Pager 760

QUIET CHARM

Very attractive 3-bedroom, no-step bungalow of 1070 sq. ft. On a nicely landscaped corner lot. Relaxed location. Quality finish to this 8-yr.-old home and vendors' attention has maintained a spotless condition. Price reduction due to vendor transfer. Now $51,900. Dave Vogelgesang
Office 388-5464
477-1841 Pager 760

SECLUDED, NO-STEP
CADBORO BAY
30' SWIMMING POOL

A secluded 3-bedroom, no-step bungalow on landscaped garden. Living room with fireplace. Kitchen with good dining area. Fully fenced and private back garden with in-ground swimmin pool equipped with full bubble for winter swimming. Offered at $76,500.
Residence ffice
598-1420 Ted Walford 477-1841

OPEN HOUSE
SAT. 1 to 4
2408 MARLENE DR.

Well-cared for family home in popular Colwood Lake's area, 5 yrs. old — 3 BR. — 1½ Baths. — L.R. with F.P. — large Sundeck. Excellent value at $65,900.
HUGH MUNRO SCOTT MUNRO
658-5536 598-6761
Northern Pacific Realty Ltd.
Glengarry Realty
479-1687 479-7138

FOR SALE BY OWNER, IN Sooke, 3 bedroom home, full basement, Swedish fireplace, dining area, all on 3 subdivided lots!, all 50x120. 642-3812.

250 HOUSES FOR SALE

FOR SALE
Royal Trust
477-0191
384-8001

OPEN HOUSE

NEW!! — OPEN HOUSE!!
1558 BROUSSON DRIVE
(Torquay and Ash)

Come and check this lovely new 2 storey home from Wuerch Const. 3 bedrooms, family room, 2 fireplaces, 2 - 4 pce. baths up and 1 - 2 pce. main. All electric, thermopane throughout, shake roof, sunken living room, roughed-in vacuum and double garage. $79,900. MLS. MURRAY ROTHSCHILD
477-0191 477-9393

DALE YOUNG
388-6275 PAGER 2561

OPEN HOUSE
2030 LANDSEND RD.
SAT. 1:30-4:00 P.M.

Ideal 4 bedroom home for the value-minded family. Situated on .77 acres, it offers lots of room and privacy. Livingroom and a finished family room both feature a nice fireplace. Priced to sell at $69,900. MLS. In attendance:
477-0191 KNUD SCHWER 478-8203

734 CAMEO
SAT. 1:30-4:00
HORNS AND WHISTLES

Yes, this 1,000 sq. ft. retirement or starter 2 bedroom home has all the horns and whistles. Come and check it out for yourself. You all come now. New MLS 35418. Priced right at $55,800.
477-0191 JACK MOEN 658-5448

3085 COLQUITZ
SAT. AND SUN. 2-4

Lovely character home on secluded lot backing to park and adjoining Colquitz River. 2 bedrooms up, 1 down. Lovely large living room with fireplace and hardwood floors. FULLY FENCED. NOW ASKING $64,900. Call now for details or previewing.
477-0191 RUTH CROSLAND
595-5677

SAT. 1:30-4:00
1419 LANG STREET
REDUCED TO $42,900

Good starter or retirement property. This 3 bedroom (1 down in full basement) home offers lots of possibilities for future development. Some TLC required to make it really neat. $42,900. MLS.
DALE YOUNG
477-0191 388-6275 Pager 2561
MURRAY ROTHSCHILD
477-0191 477-9393

3085 COLQUITZ
REDUCED $5,000

Character home backing onto park and Colquitz River. 2 bedrooms up, 1 down. Large living room with hardwood floors and fireplace. Lot 54.5' x 152'. Vacant. Asking $54,900. MLS. Phone:
477-0191 JIM DONNELLY 477-8855

OPEN HOUSE
SAT. 1-4 P.M.
2003 CAMERON STREET

$40,000 BUT VENDOR WANTS RID OF IT, SO BRING YOUR OFFER, ANY OFFER. Older two-storey four bedroom home in nice location. Come and see it.
479-2764 OLE KNUDSEN 384-8001

SAT. 1:30-4 P.M.
636 RAYNOR

3 bedrooms $44,500.
And open for offers, super family home with full basement. All rooms extra large, this home has been updated in wiring, plumbing and roof, about 3 years old. Asbestos siding, no upkeeps. See you Saturday. MARGARET JOHNSTON
477-1763 or 384-8001

SAT. 2-4 P.M.
705-640 BROADWAY

BIG REDUCTION MUST SELL — 3 B.R. 1st CLASS TOWNHOUSE Super luxur accommodation on all three levels. 1½ baths, warm atmosphere throughout this luxurious home. LR and FP and sunny patio. Bright kitchen with eating area. Dining area. Full high basement developed expensively as rec room with bar. Extremely well cared for. A pleasure to see and truly a pleasure to own. A must see! Only asking $44,900. Close to Glanford School.
479-8389 BARBARA LIEBENAU
384-8001

SAT. 1:30-4:00
1951 WOODLEY
CHARM and SECLUSION

If you're looking for old world charm and seclusion, this home is for you. Living room with brick fireplace — separate dining room with built-in china cabinet, den, 3 bedrooms plus full basement. View by appointment only. Asking $73,500.
MRS. MARILYN WOODWARD
477-2722 or 384-8001

SATURDAY 1:30 to 4: PM
1258 PARK TERRACE

Rockheights area for only $43,900. Comfortable updated 3 bedroom bungalow with full high basement and new stone fireplace in livin room.
595-2062 DEREK WICK 384-8001

SAT. 2-4
908 ARUNDEL

Just off Admirals Road, this unique property with 1,400 sq. ft. main and developed 525' upstairs. Mediterranean decor throughout. Small red barn for chickens or pets. Moor a small boat if desired. Must view to appreciate the value at $69,500. Call:
HAZEL CAMPBELL 384-8001 to preview.

½ ACRE SEA VIEW $27,750

Saltspring Island, Water, Hydro.
592-3506 STAN SAGE 384-8001

UPPER LANSDOWNE
NEW LISTING —
OWNERS TRANSFERRED

Delightful 3 bedroom full basement home. Close to schools, university, Racquet Club and good transportation — (one block to bus). Lovely living room, separate dining room. Large bright kitchen with eating area — one and ½ bathrooms. Large lot. Well priced $84,500. MLS 35407. Will sell quickly — call
"THE McGREGORS"
384-8001 477-3675 (Res.)

SIMPSONS-SEARS AREA

Are you looking for an absolute immaculate house, then this is it. Spacious living room with fireplace, sunny kitchen with nice eating area, 2 bedrooms and 4-pce. bath. Full basement with rec. room and laundry area. Manicured grounds. To view call
PETER TER VEER
479-8001 384-8001

ESQUIMALT
$49,900

Excellent 2 bedroom, full basement home. Nice lot. Large liv. room, FP. LOW, LOW DOWN.
PETER TER VEER
384-8001 479-1588

GORGE AREA
$52,500

Large 2 bedroom home in excellent condition, w.w. in LR, big kitchen, full basement. Big lot. Low, low down. Call
PETER TER VEER
384-8001 479-1588

OAK BAY VILLAGE

Oak Bay, where everyone wants to live. Spacious family home, excellent condition, 4 bedrooms, 3 sets of plumbing, large living room, formal sized dining room, family kitchen, full cement basement, separate garage. No sign by vendor's request, sa phone for appointment. Asking $87,900.
384-8001 JOHN MORRY 592-9770
384-8001 JESSIE McGRATH 479-3982
479-3982

LAZY BUNGALOW
VENDOR TRANSFERRED

Located in good area in Esquimalt, 2 bedrooms, large living room with fireplace, family sized kitchen with sunny dining nook, full basement. Low taxes. View by appointment.
384-8001 JESSIE McGRATH 479-3982
PETER TER VEER
384-8001 479-1588

NEW! GORDON HEAD!
½ STRATA DUPLEX

Approx. 1600 sq. ft. 2 storey, 3 bedrooms, 2 bathrooms. Landscaped! Close to Lambrick Park and all schools, $64,900.
JEANNIE DEWHURST
658-8980 384-8001

FOR SALE
Royal Trust
477-0191
384-8001

$99,500
JUST LISTED
AND A GREAT BUY

in beautiful Upper Broadmead. 2 bedroom ro-step bungalow on established street of more expensive homes. 2 full bathrooms, large master has both bathtub and separate walk-in shower. Downstairs, family room with fireplace, workshop and office which could be 3rd bedroom. Act without hesitation, this is well worth viewing with
JEANNIE DEWHURST
384-8001 658-8980

¾ ACRE

2 BEDROOM (master is enormous), full basement bungalow. The large LR with FP has excellent sea views, as has the DR and kitchen. Land entirely arable. Reduced thousands to a mere $55,000. DAR GARSIDE, 384-8001.

PERFECT RETIREMENT

Dandy no step bungalow. Bigger than it looks. New display kitchen. A woman's dream. 2 bedrooms. Den 11.4 x 11.6 with acorn fireplace. Close to shopping centre, bus on quiet street. Asking $47,900.
MARGARET JOHNSTON
477-1763 or 384-8001

ROCKLAND

Beautiful brand new Tudor style home on an acre lot, ft. private cul de sac living room (24x15), separate dining room, lovely family kitchen. One bedroom on main and 2 upstairs (master 4-pce. ensuite). One of a kind and priced to sell at $129,000 MRS. MARILYN WOODWARD, 384-8001 or 477-2722.

ONLY $30,000

3 bedroom townhouse. Cheaper than living in an apartment. Why pay rent? Front and rear patio area, good size kitchen, 2 bathrooms. Drive by 10070 5th Street in Sidney. Call us anytime for viewing. MATTEO
658-5057; MARK MACKENZIE, 595-4596 or 384-8001.

SEARS AREA
$44,900

Delightful 2 bedroom, full bsmt. and fenced lot with fruit trees. Down payment $1,200 and $146 per month plus $21.18 for taxes. 10¼%. Earn $1300 gross per month to qualify. For first time purchasers the B.C. Gov't will give a grant of $2,500 if you qualify. Call OLE KNUDSEN 479-2764 or 384-8001

TEN MILE POINT $82,500

Located on charming lot with mature landscaping, trees and a large future landscaping, trees and a large private and very rear garden. This well quilt split level is ideal for a small family, 3 bedrooms and den — separate dining room. New on the market. MLS.
CHES or MERYLE HAYS
384-8001 or 721-3727

CADBORO BAY $99,500

Handsome rancher well set back from the road, with 101 frontage, deep lot. Large living room and dining room to set off your lovely furniture. Fresh, bright kitchen with eating area and utility room off. 2 bedrooms and den with fireplace. Perfect as is for retireds who like gardening or develop the lower level to suit a family. Exclusive listing.
MERYLE or CHES HAYS
384-8001 or 721-3727

DRIVE-BY THESE FINE PROPERTIES, THEN CALL CONNIE REYNOLDS 477-8914 or HAZEL CAMPBELL 388-7861 Rm. 311

2174 BELLAMY

One-third fenced acre with 6 month old Rancher. Features 3 BRs, 2 baths, custom kitchen with Jenn-air range — built-in oven and dishwasher, family room with Franklin F.P. set on old brick. Double garage. Listed to sell at $63,900.

908 ARUNDEL

Canoe out to Portage Inlet from your own doorstep. It's possible if you own this "somewhat character" home. 4 bedrooms (small), large LR with fireplace, small separate DR, cheery kitchen, separate workshop and garage, kennel with run, chicken house, large sundeck. $69,500.

943 and 945 AVRIL
SIDE X SIDE DUPLEX
STRATA TITLED

May be bought as one for $83,900 or each side separately for $41,950. Situated on cul-de-sac amongst good quality homes on Avril Street. Nice lot 72'x100' with fenced backyards, main floors of each has large entrance, 2-pce. bathroom, kitchen, living room and dining area, laundry room and storage. Open stairways leads to 3 bedrooms, 4-pce. bath and sundeck. For more details just give us a call.

1017 WESTPORT
CORDOVA BAY — $74,500

Situated on quiet cul-de-sac, this 6-year-old home offers 4 bedrooms, large rec room, office for Dad, large cathedral entrance, 4-pce., 2-pce. plus 2-pce. bathrooms, generous LR, DR and kitchen. Sundeck off eating area in kitchen leads to 24' above ground pool, tiltered and decked. Intercom system is a bonus.

BUY NOW FOR SCHOOL!
CALL JEANNIE
DEWHURST

Reduced! New $49,900! 3 bedrooms, no basement, in Gordon Head. Nice home in a nice area.

Near University! On a quiet street, 5 bedrooms. Family room, kitchen. Large lot. Great place to raise a large family. Good accommodation at $79,900.

Now only $82,000. Excellent 3 bedroom split level on nicely treed corner lot. Close to all schools and university.

Seaview! Swimming pool, 5 bedrooms. No steps. About two-thirds acre. Offers on $159,000.

Contemporary! With a refreshing floor plan geared to today's living. Den and master bedroom on main level. 3 other bedrooms. Exceptionally well built and finished. $157,000.

Classic Tudor! Touches of yesterday combined with today's conveniences. 2 storey. 4 bedrooms. Family rec room. Part basement. Well priced at $129,000.

CALL NOW!
JEANNIE DEWHURST
658-8980
384-8001

½ ACRE — LAKEVIEW

Immaculate 4 BR full basement home offered at sacrifice sale price. Out of town vendors must sell. Overlooking Lanford Lake and offers such features as — 2 fireplaces, completely fenced yard, huge kitchen ith stove and fridge included. Only 9 years old and offered at $62,500. What a buy!
384-8001 MIKE REID 478-6650

DRIVE-BY 1781 KEITH
PLACE

Deluxe 2 bedroom bungalow with superior construction, plaster walls, w-w over oak floors. Full basement. Drive-in garage. Asking $67,000. To view call:
477-1763 MARGARET JOHNSTON
384-8001

CAPE COD
$77,500
OPEN HOUSE

Charming one and a half storey Cape Cod in highly desirable Barksdale area of Gordon Head. Character L.R. with dark oak floors, bay window and brick F.P. Separate D.R. Fam. Rm. off kitchen. One B.R. on main and 2 generous B.R.'s up. New on the market and quick sale required. Early possession available. Come Saturday to 4241 Thornhill (off Clegg at Shelbourne) between 1:30 and 4:00 and make your offer.
477-7291 (24 hrs.) PHIL WARREN
D.F.H. Real Estate

OPEN HOUSE
1-5 Saturday and Sunday. 519 Brough, behind Colwood school, new home on quiet street, 3 bedrooms, 1½ baths, 2 fireplaces, open to offers, 478-2944.

250 HOUSES FOR SALE

the Permanent

2647½ SHELBOURNE 477-0141

OPEN HOUSE

SAT 2 - 4
2916 PRIOR
$39,900

2 BR. full bsmt. bungalow. FP in LR, lge. family kitchen, frdge, stove and washer incl. Immediate possession.
477-0141 KENT DEANS 386-7156

SAT 2-5
2546 VICTOR

2 + 1 BR situated on quiet street. Home in excellent condition with full high bsmt. workshop etc. Attached garage and super rear yard. Offers to $54,900 Includes carpets ,appliances.
BRUCE BATEMAN
477-0141 384-2827

SAT 1 - 4
1312 BAY

Try your offer. Busy street so the price is low for 26 yr. stucco. 2 BR bungalow. Good accommodation. ASKING $48,900. MLS 33314. SEE WITH:
477-0141 JOHN RUSSELL 386-9574

SAT & SUN 1:30-4
2208 KINROSS AVE

1,375 sq. ft. of spacious living area. 3 twin size BR's, full bsmt., rec room, extra B.R. Secluded fenced yard. Your hostess:
477-0141 ELEANOR BRAY 592-1130

$73,000
OPEN BEAMS

Vaulted ceilings and a handsome 8'6 wide floor to ceiling old brick FP are featured in this lovely multi-level split. 7 years, 3 BR's, rec room, one-third acre lot, underground sprinklers. Lovely location in Central Saanich. MLS.
477-0141 WALLY MICHAELS
477-4884

GIVE ME LAND
LOTS OF LAND

Under excellent conditions, and an extra neat solid 2 BR home with a large kitchen and full bsmt. Only $49,500 or best offer. DON'T think you'll mind so see this beautifully fenced-in home.
MARGE SHORE
477-0141 386-5464 pger 753

IMMACULATE
NO STEP
3 BEDROOM HOME

Desirable Cedar Hill Golf Course area. Completely redecorated in and out. A must see. ASKING $67,900.
JACK (BILL) HOWES
477-0141 658-5100

DINING + 2 BR
$45,900

Modern bath ensuite to both BR, nice DR, all with w-w. Modern kitchen with built-in breakfast COUNTER. Drive-in garage and workshop together with landing room in bsmt. Make an offer on this well kept home. CALL ANYTIME.
BRUCE BATEMAN
477-0141 384-2827

NEW
CONSTRUCTION
YOUR CHOICE

From $49,900 to $56,900. 3 BR homes, bsmt. or no bsmt., ensuite plumbing, thermopane windows. Heatliator fireplace, low down payment.
JACK (BILL) HOWES
477-0141 658-5100

4 LEVEL SPLIT
$67,000

3 BR. sep. DR, 2 baths, family room, floor to ceiling FP, full bsmt. for workshop or further development. To view please call:
477-0141 CONNY YASEY 477-8751

ESQUIMALT
LAGOON
$87,900

4 BR's, 3 baths, rec room with FP, penthouse family room, double garage, workshop PLUS double carport, sundeck. This is a must see for those wantng a large quality home with some seaviews.
PGER 733 HEATHER GAMMON
477-0141 385-8814

TUDOR HOME
$79,500

Formal LR, 4 BR's, 2 baths, family room adjoining the kitchen with built-in range, dishwasher, garberator, workshop, large lot. MLS.
HEATHER GAMMON
477-0141 388-5464 pger 753

$59,800
2 BR,
IN-LAW SUITE

PLUS large three bedroom home with spacious rooms. This is a must see for the family who requires lots of room. Extra off-street parking. MLS.
HEATHER GAMMON
477-0141 388-5464 pger 707

FORECLOSURE
S X S DUPLEX

$43,900, 1,700 sq. ft. including full high bsmt., rock FP in large LR, sep. DR, 3 BR adjacent to heavily treed park on quiet street. Only 2 years old, well below replacement cost. Make an offer on both sides.

3 BR, 1½ bath, fireplace, dining room, used 1 year. Lots of storage. $42,500.
BRUCE BATEMAN
477-0141 384-2827

SAT.-SUN.2-4 P.M.
2760 DOOLEY RD.
SUPER HOBBY
FARM 5.56 ACRES

4 BR home. LR with FP. Family Room with FP, 2½ baths .Carport plus separate 3-car garage. Makes for super workshop. All new. Stable for 4 horses. Property fully fenced with 2x6's. A must see at the reduced price of $129,900.
A. J. ANDERSON
478-0141 388-5464 pger 401

THE PERMANENT

Urgent Sale
Open Sat. & Sun. 2-4
1004 Carolwood
Broadmead

Perfect 2-storey traditional home with 4 bedrooms and den up and all living on main. Double garage. Sunny large, professionally landscaped lot. Vendors moving and must sell immediately. Asking $125,000. ML. To view anytime call:
LILIAN McLEOD 658-8441
CANADA TRUST 595-5131

Affordable
Sidney
9346 Webster Place

Completely redecorated and ready to move into is this beautifully constructed home with sunken LR, raised DR, LG kitchen, 3 bdrms, 2 bathrooms on main. Fully developed bsmt. with 4th bedrm and bath, rumpus room, hobby room and sewing rm. Large fenced lot with SW exposure. Immediate possession. Worth viewing at $68,900 with large mortgage at 10 per cent. MLS.
LILIAN McLEOD 658-8441
CANADA TRUST 595-5131

BRITISH AMERICAN REALTY LTD.

POOL
4 BED'S

$54,900
OPEN SAT 2-4
1509 OAKLAND

Be sure to see this exciting new listing, completely renovated right down to the new kitchen cabinets and featuring 2 beds up, 2 down, 1½ baths, spiral staircase and large Rec Room. Enjoy the 24 ft. pool surrounded by cool decking and including new vinyl linr. All this and much much more conveniently located on a good street close to Sears, with possession available immediately, complete with large assumable mortgage at an attractive interest rate.

YOUNG
EXECUTIVE

OPEN SAT. 2-4
No 1 1464 FORT ST.

Will delight in this 2 year old, ultra modern townhouse in a small prestigious complex located off Fort St. and Rockland.
No expense spared in the construction and design. Floors fully developed including 3 bedrooms, feature wall, F.P., two 4-pce. bathrooms, laudry and family room.
A large assumable mortgage at low interest rate is available, hence realistically priced to sell at $65,900.

BEAT THIS
AT $52,900

First time advertised, this 15 year old quality built home with shake roof and great views overlooking the lake. In superb condition throughout and offering 2 large bedrooms, L.R. with F.P., D.R., spacious modern kitchen, full high basement and drive-in garage. Located on a large fully fenced landscaped lot on Greenridge Cres. and Saanich Road. Quickly drive by — then call us.

DIFFERENT
VIEWS

From every room in this 5 year old professionally finished 4 bedroom custom built home located in a private and quiet cul de sac in the desirable Doncaster Heights area. An ideal home for the busy executive that requires convenient location, privacy and minimum lot maintenance, with over 2,000 sq. ft. including rec room complete with quartz F.P. and fabulous views, looking down on tall trees and rocks with the mountains beyond. In spotless condition throughout and realistically priced at
Just $89,500

SECLUDED
RANCHER
1983 SQ. FT.

A six month old home located on a secluded half acre lot close to Prospect Lake. There is no shortage of room with almost 2,000 sq. ft. on one floor plus a full bsmt. Every room is large. Special features include an thermo windows, heatilator F.P., sunken L.R., built-in vacuum, dishwasher and unique beamed ceiling. Some minor finishing and landscaping required. Must be sold immediately therefor reduced to $87,500.
385-1431 388-6275
654 or 865
RANDY SMALL
LEE WROBEL

NEAR BEACH
Open House
FRI., SAT., SUN. 1:30-4
131 Milburn Dr

A block to miles of sandy beach yet close to town, schools and shopping. Main floor features 2 bedrooms, 2 bathrooms, spacious sunny living, dining and kitchen areas with glorious seaviews plus.

Revenue Income

from 1 bedroom suite now rented at $220 per mo. If you enjoy sea, country air and could use help with expenses drop in and have a look — take Metchosin Rd. to Lagoon Rd. and followq the signs or call
Marilyn Moore 382-8015
Jo Lennox 478-2563
Capital City Realty Ltd.

THE BEST
OF SPLITS
OPEN HOUSE SAT. 1:30-4
2409 BETTE

Like split levels — don't miss this one. Delightful design with large sunny kitchen, spacious living areas, fireplace, 3 bathrooms, rec room. Fenced backyard with double garage. See you Sun. Take Aldeane to Colwood Lake and follow the signs.
388-4939 Barbara Rawlings 388-7557
Capital City Realty Ltd.

OPEN SAT
1:30-4 PM
2350 SOOKE RD.
$59,900

Spacious 8 yr. old family home on approx. ½ acre within walking distance to Hatley Park Shopping Plaza. Large living room with feature fireplace, spacious dining room and modern kitchen, spacious yard with trees. MLS 34995. CALL CHRIS GREIG 386-6164 or 478-5953 CASTLE PROPERTIES LTD.

2083 MEADOW PL
OPEN SAT 2 - 4.

Spacious 17 yr. old family home on quiet cul-de-sac close to shopping and Oak Bay Rec Centre. An ideal home for the growing family. Fireplace in living and rec room, 2 full baths, 4 bedrooms, (1 down), fenced rear yard. Only $64,900. MLS 32642.
368-7557 CLIFTON MAK 479-0788
LTD.
CAPITAL CITY REALTY LTD.

JUST LISTED
$37,500

LARGE LOT
GOOD AREA
3 BEDROOMS
BASEMENT
QUIET STREET
CLOSE IN
BE FIRST
DOUG POWELL
office 386-6167
home 592-6417
388-4275 pager 678
CASTLE PROPERTIES

1557 PEAR STREET

Extensively renovated to new home standards throughout, beautiful open plan, 3 bedrooms, sitting dining room, fireplace, large sunny kitchen with laundry area, two decks, many extras not listed, moderate price range, truly a lovely home in a much sought after family area. Open House most days or call 598-2893 after 9 p.m.

250 HOUSES FOR SALE

the Permanent

1123 DOUGLAS ST. 382-9191

OPEN SUN
1 - 3
2600 Rainville

Price reduced. Appraised at $85,000 on the market, now at $76,000. Don't miss this great buy. Seclusion, 4 bedrooms on main with rec. room and den on lower level, sliding glass doors onto decks and patios. Bring the outdoors in. See this Sunday. ¾ acres of trees.
JEAN McMICHAEL
382-9191 BUS. RES. 477-9113
PAGER 388-6275, No. 950

OPEN SUN
1 - 3
3023 Volmer

Now is your chance to buy a super family home. The kitchen and dining room are delightful (you'd have to look a long time before you found a dining room with a fireplace and a 22' kitchen in a home under 5 years old), 3 bedroom, family room, 3-pc. bath and workshop on lower level. MLS 32847.
JEAN McMICHAEL
382-9191 BUS. RES. 477-9113
PAGER 388-6275, No. 950

WATERVIEW
OPEN SAT.
1 - 3
4435 Narvaez

Large secluded yard in an area of fine homes. Water view. Be the first to see this new listing. 3 bedrooms up, 1 down, super rec. room with fireplace and wet bar. Just perfect for entertaining. The kitchen has eating area with laundry on main. 2 bathrooms. A real pleasure to show and only $79,000. MLS 35136.
JEAN McMICHAEL
382-9191 BUS. RES. 477-9113
PAGER 388-6275, No. 950

OPEN SAT
1:30 - 4 PM
1509 Shorncliffe

Come see this gem! Exclusive treed area. Leaded windows. Hot water heat. 3 bedrooms on main. Guest cottage. $84,900.
MARY WOOD
382-9191 BUS. RES. 592-2647

OPEN SAT.
1:30 - 4:30
1760 Rockland

You will be proud of this spacious 4-bedroom home in parklike surroundings. Large family room down with fireplace. Master bedroom with ensuite plumbing. Clear title and early possession. Priced at $83,500. ML 32092.
BILL SANDERS
382-9191 BUS. RES. 479-3394

WATERVIEW

Over ½ acre of park will be yours when you buy this 6-year-old Cape Cod beauty. New w-w laid over hardwood floors plus freshly painted walls and wallpaper make this 4-bedroom a joy to show. 2 fireplaces, 2 baths, double garage and loads of extra parking. New MLS 35227. $105,000.
JEAN McMICHAEL
382-9191 BUS. RES. 477-9113
PAGER 388-6275, No. 950

LAKEHILL
ORCHARD

.31 acres, fruit trees, garden house, wishing well barbeque, conveniently close in, quiet no-thru street. Unique, 3-bedroom,

National Trust Realtor
HILLSIDE MALL
595-2121
3960 QUADRA
479-7161

ELK LAKE
1.61 ACRES
Almost 300 sq. ft. on Pat Bay Highway. 258 sq. ft. on Sayward Rd. What a terrific buy! Extra, with a two-bedroom, 1,300 sq. foot home, full basement. Seaviews. $69,500
DORIS ADAMS
598-1813 595-2121

ROCKLAND AREA
Beautiful spacious older solid home. 3 large bedrooms, 3 bathrooms, 22 ft. living room, fireplace, separate dining room. Large electric kitchen, full basement, Rumpus room, omotic heat, terrific area. Close to all buses and schools. Call now.
DORIS ADAMS
598-1813 595-2121

OAK BAY, $56,900
YOU CAN SEARCH
ALL OVER TOWN and you won't find better value than this lovely two bedroom bungalow with a fireplace, full high basement and plenty of space for more development. Short walk to the VILLAGE. The entire property is in first class condition and can be kept up with minimum of expense. Call:
JOHN SHAVER
595-2121 382-9441

NEAR BEACON HILL PARK
Remodelled 2 bdrm. home on large 60x138 back lane property. In very good condition. fireplace in 17x13 L.R. with dining room off family kitchen. Basement can be developed to suit taste. Close to all amenities. Exclusive. $62,600.
477-1994 SID HASLAM 595-2121
656-5267 GRAY LAITE 595-2121

HILLSIDE DELIGHT
Close to Simpson Sears yet on quiet street here's a lovely 1,952, 2 bedroom home on 60x110 landscaped property. Full basement 1 bedroom down plus perfect rec room. Exclusive $66,600.
477-1994 SID HASLAM 595-2121
656-5267 GRAY LAITE 595-2121

TOP QUALITY
Two fireplaces, builder's own home, three bedrooms, ensuite with separate closets, three bathrooms, electric heating, top rating insulation, modern convenient kitchen, dishwasher, drapes, etc. Clean new condition, two years young, large private lot. FRIDAY EVENING OPEN 6.30-8:00, 664 STRANDLUND. Extra parking, covered swimming pool (if desired); excellent floor plan, low price $65,600. 5 minutes from town.
ERNEST WILLDEN
393-0640 595-2121

MT. TOLMIE
Great views over the city and to the sea beyond. Two bedrooms, two baths, panelled den, larger living room and separate dining. Recently renovated throughout including a new roof. Good area. Good buy. Exclusive. $82,500.
656-5267 GRAY LAITE 595-2121
477-1994 SID HASLAM 595-2121

PERHAPS A DUPLEX?
If you can't find the right house, consider this side by side duplex in Gordon Head's better area. Each side has two bedrooms plus 3rd down in full basement. Separate utilities just 8 years old. $115,000. MLS 477-1994 SID HASLAM 595-2121
656-5267 GRAY LAITE 595-2121

SOMETHING SPECIAL
A treed acre property in North Saanich and a great 2 level family home. Three bedrooms, fine main and 2 down, 3 baths, living room with open beam ceiling and extra large view windows. The gardens are delightful and the back is partially fenced for a dog. Exclusive at $109,500.
656-5267 GRAY LAITE 595-2121
477-1994 SID HASLAM 595-2121

malahat realty ltd.
P.O. Box 40
Mill Bay, B.C.
743-5525

This week's specials!

Hobby Farm
Beat the high cost of living on this desirable 4.5-acre parcel in the popular Cherry Pt. area. A solid one-level, 3-bdrm home and large barn and/or garage--suitable for chickens or a beef or two are included with this property. Ample water supply. Good garden area and fruit trees established. Fenced property. Offers invited on asking price of $69,900.

A Good Investment
For starters or retireds. This near new, no-step HOME has 3 bdrms., lg. living rm.-dining rm. with wood feature walls, brick "Heatilator" fireplace, with matching planters. Private patio area, approx. ½ acre plus lot, Mill Bay area. Vacant and vendors will look at ALL OFFERS to $45,000.

Secluded 2.3 Acres —Mill Bay
Charming 2-bdrm. older home with hardwood floors, spacious rooms, fireplace, well maintained. Garage and workshop. Beautifully landscaped grounds with water rights on year-round creek. Try your offer on $75,000.

Shawnigan Village $51,000
3-comm. family home with community water, large sundeck, 2 fireplaces, full basement, handy to swimming and schools, large lot with home situated at rear to give some seclusion. Out-of-town vendor anxious for a sale.
Tom Burdge — 743-9398
Lisa Madigan — 746-6990
Pat Dougan — 748-4566

OPEN HOUSE
SAT. AUG. 26
2 - 4 P.M.
Beautiful Seaviews
Over 1200 sq. ft. of Living space in this well maintained double wide mobile home situated in small "Adult only" park overlooking Cowichan Bay. 3 bedrooms with 4-piece ensuite off master, large living room, compact kitchen, breakfast nook, Fridge, stove, washer, dryer and large covered sundeck. Also carport and storage shed and well landscaped secluded lot. Pad rental of $88 per month. Full asking price only $20,900. Don't miss this bargain on Lanes Rd. off of Cherry Point Rd. Watch for signs.
For Details Contact Tom Burdge
Malahat Realty Ltd.
Box 40, Mill Bay
743-5525

A.H.O.P.
DUPLEX
ONLY TWO LEFT
$1250 down, 8 per cent mortgage, 1½ bathrooms, fireplace, large backyard close to major shopping and rec centre. Goldstream Ave. across from beautiful Colwood Golf Course. Open House Friday 4-8, Sat. and Sun. 1-4. Phone G. English, Leang Development Ltd., 388-5641, 479-5613.

A.H.O.P.
SEPARATE LOTS
Single family 2-bedroom $45,000. Strata duplex 3-bedroom, $44,700. 1100 BLOCK CLARK RD. BRENTWOOD
Direct from builder-developer. Now completing. Early occupancy. $1250 down.
DAYS 388-5454
NIGHTS 477-5402

HERITAGE HOUSE ON QUIET cul-de-sac at 619 Avalon. Excellent condition, very clean inside and on a large well kept lot. Phone owner at 384-1551 for appointment.

SEASPRAY PROPERTIES LTD./ REALTOR
1911 QUADRA 386-3124
1175 NEWPORT 595-3151

OPEN
SAT. 2 - 4:30
CADBORO BAY
Immaculate 2 Br. retirement or starter, with room for more if required. Well located with private yard, and a trouble-free in-ground heated pool. 3918 DAWE ROAD.
DOUG CODDINGTON
595-3151 595-0795
LESLIEE FARRELL
595-3151 388-5464 Pgr. 665

OPEN HOUSE
SAT. & SUN.
1:30 - 4
1811 - 1815 Harvard
5 NEW HOMES open for your inspection. All 3 bedrm homes — thermo windows — fireplaces — ensuite — R.I. plumbing down AND MORE. Follow Feltham Rd. to Fairhurst and Follow the signs.
386-3124 DOUG POSKITT 477-0645

OPEN HOUSE
WED. THRU SAT.
1:30 - 4
No. 50, 3987
Gordon Head
Super Town house on three levels. 3 bedrms, 1½ baths, lovely living room with F.P., french windows open on to lawns, Kit with room for eating, laundry area and room for development in basement, parking for 2 cars, use of heated pool and sauna, a fine home listed at the LOW PRICE OF $46,000. ML 34330. SEE YOU THERE!
CONNIE WEYLER
385-3124 592-1961

OPEN HOUSE
Wed., Thurs. & Fri.
6 - 8:30 p.m.
4106 Glanford Ave.
$61,900
Plenty of room here for the growing family PLUS the dogs. Two full bathrooms, fine living room with W-W over Oak and F.P., separate dining room, very large kit. with eating area, large sundeck with carport, PLUS drive-in garage, 3 bedrms up, bedrm and den, PLUS games room in basement, laundry room, many fruit trees, well landscaped corner lot. A STEAL AT THIS LOW PRICE. ML32842.
CONNIE WEYLER
385-3124 592-1961

INVESTMENT OPPORTUNITY
55.04 ACRES of subdividable land now available for you. SUBDIVIDE NOW or hold on for greater future benefits. Beautifully treed, with a great country atmosphere. Call now for more details.
386-3124 KEN POSKITT 477-0371

SIDNEY SELECTION
3 bedrms., L shaped living and dining areas, rec. room, Pool Room and 4th bedrm. down. Excellent potential for the large family and asking only $56,900.
386-3124 DOUG POSKITT 477-0645

BRENTWOOD BAY
A large lot on a quiet St. is the BONUS you get with this lovely 2 bedrm., full basement 5 yr. old home.
386-3124 DOUG POSKITT 477-0645

SINCE 1887
Pemberton, Holmes Ltd.
1000 Gov't. St. 384-8124

OPEN
1760 LANSDOWNE
3-8 P.M. EVERY DAY
$51,500 — 2 bedroom, separate dining room, 3rd bedroom or rec. room in full basement. Fully insulated. Secluded garden — mature trees and shrubs. Quick occupancy. ML 35121. Call BUS RYAN 384-8124 Anytime (I'll call back within 20 mins)

OPEN HOUSE
SUNDAY 2 - 5
ONLY $58,500
2347 BELLAMY RD. — off Trans Canada, tucked away in a nicely treed area, on sewer, only 15 min. from town.
IMMACULATE — 3 bedrooms, "L" shaped dining-living room, fireplace. Enclosed sunporch, rumpus room. Basement, carport. ATTRACTIVE GROUNDS, VEGETABLE GARDEN, NEW MLS 35403. TO VIEW ANYTIME CALL: MILDRED STAPELLS 384-8075 pgr. 506

FANTASTIC
Views over the sea and city from the windows and sundecks of this unusual and artistic home just below the lookout at Walbran Park in south Oak Bay.

194 DENISON RD.
will be open for your convenience SATURDAY 26 AUGUST, 1:30-4:30 P.M.
Come and see if it you are seeking a home refreshingly different from the normal 3-bedroom home offered on today's market. Well priced at $155,000. ML35003. Mr Greene in attendance. For a private viewing, just call 385-0795 or 384-8124.

CAPE COD
EXECUTIVE — near ARDMORE GOLF COURSE AND BEACH ACCESS. Expensive fixtures and carpeting. SUNKEN LIVING ROOM, SEPARATE DINING ROOM, attached double garage. Nestled on .61 ACRE TREED. Large patio. MLS 35029.

AND
RUSTIC CHARM
BRAND NEW — LUXURIOUS FAMILY HOME in North Saanich. 2300 sq. ft. finished, situated on ONE TREED ACRE HIGH ON A HILL near PARKLAND. A STEAL at $100,500. To view, please call MILDRED STAPELLS at 384-8075 pager 505 or JIM PARK at 384-8124 (EX 518)

MUST SELL
MT. BAKER VIEW, glimpse of sea, 3-bedroom family home planned for in-law suite. SITUATED IN CENTRAL SAANICH on 1.52 ACRES of fairly level land. Offered at $80,900. EX533. To view, please call MILDRED STAPELLS 384-8075.
pager 506 or
JIM PARK 384-8124

Rockland Magnificent Views
Beautiful mansion overlooking city, sea and mountains, unparalled views in this location. 7100 square feet of home with 7 bathrooms, 8 bedrooms, expansive entry, studio, den, parlour, living room, dining room, modern kitchen, wine cellar, fully modern, in immaculate condition. Also included is a separate building lot with equivalent views. Inviting your offer.
BARRY BOWES
388-6258 595-5303
CEDRIC STEELE RLTY LTD.

Canada Trust
2252 OAK BAY AVE.
595-5131

Gordon Head
½ Acre
This ranch style home eliminates stair climbing everything on the main floor. It's a 3 bedroom home as modern as the day it was built. With economical hot water heat and well insulated it could be the home for you. Lot is 93'x232'. ML 35215. Asking $77,500.
LORNE DOYLE 479-9894

Gordon Head
Near Mt. Doug
Seclusion corner lot (they are not contradictory). This 3 bedroom and den home offers nice privacy. Its a post and beam home featuring a central atrium with a skylite for you to garden in the winter time or just enjoy the fish pool. Clean and attractive. Well worth your inspection. Asking $74,900. ML 35259.
LORNE DOYLE 479-9894

Top Area
Executive Home
Seaview—
Gordon Head
This home has good accomodation for you and your family with bedrooms and den, fits in a good high location giving view and retain investment. Two full bathrooms and 3 pce. ensuite with shower. A home you can be proud of on a quiet street in an exclusive area. Asking $97,500. ML 33720.
LORNE DOYLE 479-9894

Seaview
Executive Home
Gordon Head
On a quiet cul de sac with sea and mountain views. This home offers 3 bedrooms, ensuite, plumbing with shower, sunken living room, den with fireplace for cozy winter evenings, a private fenced yard and lots of parking. Less than one year old. Asking $89,900. ML 35015.
LORNE DOYLE 479-9894

Retirement
Gordon Head
Attractive 70-year-old, no step rancher on easy care lot. 3-bedroom character home. Clean and charming at $67,500. Exclusive with:
LORNE DOYLE 479-9894

Uplands
Park
$73,900
North Oak Bay beauty. Impeccable condition! New, low fuel bills! Rear-lane entry. Manicured gardens. Easy living by the sea for the couple who need care-free quality. Exclusive with:
LYNETTE DELAHUNT 592-9224
RALPH LEVY 721-3346

Gordon Head
2 large homes. Close to all amenities. 3 and 4 bedrooms, 2 and 3 bathrooms. Fireplaces, thermopane windows. Priced at $90,350 and $107,000.
KRIS GUDJONSSON 721-3571

Ten Mile
Point
Executive waterview home. Has everything you would want in a home. Offers on $165,000.
KRIS GUDJONSSON 721-3571

Open Homes
Last 3 - Striking New
Contemporary designed homes of distinction.
2 - 4:30 Fri. & Sat.
Mixed at $74,900 to $75,900. Hopkins Avenue off Cedar Hill X Road, near McKenzie. This is not an ugly bare earth subdivision but rather a friendly community of neighbours in a group of nine distinctly different contemporary homes constructed with thought and care. See and compare before spending your dollars.
LYNETTE DELAHUNT 592-9224
RALPH LEVY 721-3346

Open House
Brentwood Bay
Sun. 2 - 4
7005 Hagen Road. Nearly new, attractive custom cedar-sided 3-bedroom. Close to the Marina. Thermopane double sash, snake roof, double garage. $69,900. Exclusive.
JACK COOKE 477-4842

Lorenzen REALTY LTD
50 Bastion Sq. Bus. 383-4151

625 CROMAR RD.
OPEN SAT. 1:30 - 4:30
WANT TO BE SETTLED BEFORE SCHOOL STARTS? Then let me show you this attractive but practical 3-BR, no-step Panabode on ½ acre of lightly treed country property in Deep Cove. Nothing to do but move if and re-lax in the spacious LR with the warmth of cedar walls and a F-C brick, heatilator FP or celebrate your luck with a special dinner in the lovely separate DR. Preparation will be a delight not a drudgery in the very large, well planned kitchen. Morning coffee in the breakfast nook or on the 22x10 patio overlooking your peaceful back garden will be a time to treasure. Sounds expensive but it's only $68,900. Extras include double wood casement windows, a large garage with a workshop that LOCKS FOR SAFETY AND EXTRA PARKING. see for yourself — How can you go
MARY LOU LORENZEN, 382-5788
OFFICE, 383-4151
or
388-5464 Pager 705

D. F. Hanley & Associates Ltd.
1557 McKenzie 477-7284

DEEP COVE
OPEN HOUSE
625 CROMAR
SAT. 2:00 - 5:00
Out West Saanich Rd. (11½ miles) past Pat Bay), turn left onto Downey then right onto Derrick, left onto Cromar. Over 1,500 sq. ft. on ½ acre with 4 bedrooms, family room, unique kitchen, large living room with fireplace. A top-quality, rustic home you'll just have to see. Make your offer on the asking price of $76,900. M.L.S.
BILL CARNEGIE
477-7284 (24 hrs.) 652-3627 (Res.)

FAIRFIELD REALTY LTD.
To Buy or Sell in Fairfield
Call The Fairfield Specialists
1295 FAIRFIELD RD 383-2244

Bayshore realty ltd.
388-6424 1006 fort st.

Margaret Bay
GORDON HEAD
$124,500
Contemporary cedar executive home of over 3,200 sq. ft. on one level and situated on almost half acre lot at end of quiet street with privacy. Many quality appointments accent the sunken living room with unique floor-to-ceiling rock fireplace, elevated dining room, oak kitchen with bright eating area, large family room with fireplace, two or three bedrooms and two full bathrooms. Ample space to add a tennis court, swimming pool or large garden. Must be sold as owner transferred. MLS 34016.
BRENT D. EWING
388-6424 658-5661

$43,900
PEMBROKE-COOK
CRYSTAL POOL
Extensively modernized; cute and tidy with new carpeting. Cushion floor, panelling and wallpaper accents. Main floor has livingroom with fireplace, large kitchen with eating area, two bedrooms plus bathroom. Downstairs is full height with two more rooms and place for a third plus laundry facilities. Small corner lot duplex zoned. MLS 33024.
BRENT D. EWING
386-6424 658-5661

P.R.B
P. R. BROWN
AND SONS LTD.
"The People To See"

OPEN HOUSE
SAT. 2 - 5
1325 FINLAYSON — 2 bedrooms plus den. Extra lot. $57,000.
DAVID SCOTT 385-3435

OPEN HOUSE
3438 Whittier Ave.
SAT. 1:30 - 4:30
$54,900. Over 1400 sq. ft. on a large lot. Full high basement, 2 kitchens and 2 full bathrooms on the main floor. Duplex possibilities. Hot water heating.
385-3435 JOHN EVANS 477-4452

FAMILY HOMES
SOLID VALUE
FULLERTON, Vic West — 4 Bedrooms. Rented for $495. $60,200 or offer.
PINE, Vic West — 2 bedrooms. Large lot. Renovated. $52,900.
NEW LISTING — Tolmie near Mayfair Shopping Centre. 2-3 bedrooms. Prime holding property. Needs T.L.C. $57,000.
MLS
DAVID SCOTT 385-3435

B.C. LAND AND INSURANCE AGENCY LTD.

COLWOOD
$61,500
2 YEARS OLD
A very unique and personal piece of property offering family comfort, convenience and security. Drive by 624 Kildew for your own personal inspection. 3 bedrooms, 2 bathrooms, family room, LR., DR., FP., large kitchen, immaculate W-W throughout. Super lot with back yard privacy.
MLS32637.

$46,500
247 HAMPTON
3 BDRMS.
Open to offers. Renovated full basement home with room for further development. Large kitchen, DR and sundeck. MLS35176.
388-5555 (24 hrs.)
Chummy Crabbe
479-7998 (res.)

OPEN HOUSE
THURS. & SAT. 2-4 P.M.
241 NICOLA
(Off Tillicum by Carey)
SWIMMING POOL
$57,900
This home is excellent, excellent value. New roof recently redecorated, new W-W in living room and a terrific in-ground swimming pool. Located at the end of a quiet cul-de-sac there are 3 bedrooms on the main, another bedroom, laundry and rec room in the full basement and drive-in garage.
$57,900
Michael Burr 595-2165

LANGFORD
Two-bedroom, no-step bungalow for the first home buyer or for your retirement. Low taxes — Extra large, nicely treed lot. Country living at its best. ML34721.
$42,500
JOHN TODD
david burr ltd
384-9335 598-7819

ATHLONE WOODS
BRAEFOOT AREA
1421 HARROP RD.
$52,500
By Owner Immaculate 2-bedroom full basement home, situated on fully serviced lot. Pleasant views of Mount Douglas and surrounding valley. Living room, acorn fireplace, spacious bright kitchen, dining area, sliding glass door to deck, new large carpet, separate garage. 477-0718.

LOVELY TUDOR CHARACTER home, richly refurbished on quiet well treed street of quality homes in Victoria. Three bedrooms and den, recreation room, two bathrooms, large beamed ceiling living rom, 16 x 24 with original built in oak cabinets and fireplace, large modern kitchen 10 x 22 with dining area, sliding doors leading to sundeck, laundry room, garage, beautiful carpets and drapes fully insulated. Private, $61,500. 595-7406.

BRENTWOOD BAY WATERVIEW. What price Peace and Tranquility? On a no-thru lane, it's worth a lot! Immaculate, charming, unusual, English-styled, 2-bedroom, 2-bathroom cottage designed for retirement, 652-5766. Out-of-towners, details and photographs. Victoria Press Box 815

OPEN HOUSE
2890 GLENLAKE ROAD
Wed., Thurs., Fri. 1-8 p.m.
3-bedroom en suite, 5 years old. Full finished basement. Extras. Double carport. Close to all schools. Lots of room for RVs. Asking $63,900. 478-1142.

LAKE HILL
OPEN HOUSE
BY BUILDER
3985 BLENKINSOP
Sat. and Sun. 1-3 p.m.
479-0495 after 5 p.m.

ECONOMY $37,500. 2 BEDROOMS, fireplace, new wiring — heat, good lot, fruit trees, garden, quiet street off Cloverdale. 477-3675.

MANN
T. L. MANN & ASSOCIATES LTD.

BEAUTIFUL PROPERTY
$45,900
This solid older bungalow is set well back from the street on a huge yard (80x125) of fruit trees, shrubs, flowers and a private back yard. 3 bedrooms, basement, driveway, garage, tool shed and sunporch. To view call
598-5144 GLORIA JONES 383-2825

THIS CHARACTER HOME
has stained glass, high ceilings, fireplace and dining room with built-in buffet. There's 3 bedrooms plus a large kitchen with sliding glass doors opening onto a sundeck. Asking $50,500.
598-5144 GLORIA JONES 383-2825

1-ESQUIMALT
COMPACT EASY TO HEAT
2 bedroom, full bsmnt, completed rec. room, separate garage. 60x120', garden and fruit trees. $50,500.00
2-SHELBOURNE-CEDAR HILL
2 bedrms, extra large lot with boat building work shop plus another workshop, both heated and wired for 220.
3-LAKEHILL
2 years old, 3 bedrms, full basement, 2 fireplaces, easy access to city and airport. Good for children. $65,900. No thru street.
4-LAKEHILL
1½ year old, 3 bedrm in-law suite in basement. Completely by builder. No thru street. $68,500.
5-SOOKE
Extra Large lot 260x135'. Zoned 2 family investment and building opportunity. $47,500 present revenue $295.
6-CADBORO BAY
3,400 sq. ft. on sandy beach. Gracious living 2 million dollar view for only $215,000.
FOR MORE INFORMATION ON ALL OF THE ABOVE:
598-5144 RALPH KELLER 388-4076

PRIVACY IS PRICELESS!
Seaviews
This fine home is situated on a .86 acre waterfront lot offering panoramic seaviews and seclusion. Included in the 2,248 sq. ft. is a Den plus 3 bedrooms (master ensuite), beautiful open plan L.R. with 16-ft. vaulted ceilings, modern kitchen with glass doors to sundeck plus grounds and ocean. This unique home is located in Gordon Head and offered at $150,000. MLS 35223. Call now for appointment to view.
598-5144 JOANNE WATT 479-1929

THE DIRTY 30's
This is your chance to live cheaply and profit later! I have homes at $33,900 and $36,900. Sure they need work but the price is right. Call today for details.
598-5144 EILEEN MARTIN 477-7050

SMILING PLACE
This is a place where any man and his family can be contented. Nestled under tall trees for shade and beauty. You'll enjoy a teak panelled den with fireplace, 4 bedrms, 3 baths, bright modern kitchen. Over 2500 sq. ft. of modern home right on Oak Bay border. 937 Redfern. $79,950. MLS
598-5144 TED PINFOLD 388-7742

FAMILY HOME
Here's a great 4-bedroom home in the Town & Country area. Big kitchen, 2 bathrooms, rec room, extra parking. Offers considered on asking price of $58,900.
598-5144 KEN MANN 477-6773

OPEN HOUSE
SAT. 1 - 4
1055 Damelart Rd.
BRENTWOOD
New 2,600 sq. ft. 1½ storey Tudor home. Sunken living room, huge dining room, family room off kitchen, 2½ baths, 3 bedrooms, big den, 3 fireplaces. Double garage. Excellent quality. $97,000. Priced below replacement.
598-5144 KEN MANN 477-6773

$44,500
A good starter home with 3 bedrooms, big kitchen, 4-pce. bath. Living room with F.P. This house was updated 2 years ago. Possession can be immediate. Located in the Wilkinson -Interurban area. Very quiet. All offers considered.
598-5155 KEN MANN 477-6773

$48,900
A lovely 6-year-old Sidney home. No steps, ideal for young or old. Big living room with Franklin stove, 2 big bedrooms, utility room, carport and nice yard. Freshly painted. Just listed. Owner will look at offers and deals.
598-5144 KEN MANN 477-6773

JUBILEE: NEW
Contractor about to start a 1½ storey full-size family home with 3 bedrooms, 1½ baths. Beautiful design. Priced at only $54,000. Enquiries,
596-5144 KEN MANN 477-6773

Lorenzen REALTY LTD.
50 Bastion Sq. Bus. 383-4151

Little But Lovely
High Gorge
Little but lovely on a very nice lot with good landscaping. There's a full concrete bsmt., the roof's a yr. old, it's stucco and pretty outside, sound, and well planned for an extension. There's a FP and hardwood floor in LR, A roomy kitchen has dining area, bath is 4-pce. and BR on main is 12x11. There's a children's room up with room for playing. Plumbing and wiring are updated. Only $44,000.
DOTTY SHEPHERD
388-5464 Pager 704

Open House
Sat & Sun. 1:30-4:30
3365 Doncaster Dr.
Roomy But
Reasonable $54,900
From the outside it looks like a small bungalow but there is over 1300 sq. ft. of comfortable appealing living space in beautifully updated Colonial style home. Situated on a 50x175 ft. (av.) tree fringed lot the fully fenced back garden offers privacy and a woodsy atmosphere seldom found right in town. Pillared entrance invites you to step inside the graceful foyer where glass panelled doors lead to the bright LR. Panelled, brick FP, and wooded casement windows echo the Colonial style. Roomy kitchen has been marvelously updated with work and dining areas handsomely separate by golden ash and leather cabinets and breakfast bar, yet left open enough for easy conversation. Laundry room with good storage is ideally located off. Master BR, 12'x2'x11'3" has a nice woodsy outlook, and 2nd BR has 9x3 ft. closet for extra storage. Upstairs there are twin 14x8 ft. BR's to delight any youngster plus a large play, office or sewing area. Large, separate garage (wired) provides a good sized workshop for the hanyman or craft oriented person.
MARY LOU LORENZEN 388-5464 Pager 705, RES. 382-5788, OFFICE 383-4151.

JAMES BAY
150 MONTREAL STREET
2,070 SQ. FT. FINISHED
LOT SIZE 68'x120'
OPEN HOUSE
for prospective purchasers
MON., AUGUST 28
1-5 P.M.
Offer to Purchase forms may be obtained at the Manager's Office, City Hall and must be submitted by 12:00 noon, September 7, 1978 together with a deposit cheque in the amount of $1,000.00. For further details, inquire City Manager's office, City Hall, No. 1 Centennial Square, 385-5711, local 206.

$53,000 OR BEST OFFER, 3 BEDroom, 6 years, 2 step, large lot, quiet street — 15 minutes to city centre. 478-2963, 595-8311.

WESTMONT
REALTY (1977) LTD. 388-4434

OPEN HOUSE
MON. TO THURS.
6 P.M. to 9 P.M.
SAT. AND SUN.
12 NOON TO 6 P.M.
NEW CUSTOM HOMES
$67,800 to $74,500
Hurry up time! School is just around the corner. Five individually custom designed homes.
—CATHEDRAL ENTRY
—2 STOREY
—4 LEVEL SPLIT
Close to schools, transportation and town, ideal family surroundings — a clean new street. Every home constructed to save energy DOLLARS.
BE SURE TO COME TO LONSDALE PLACE
Trade up. Ask about our trade program.
ARNOLD MARR 388-4434 anytime

OPEN HOUSE
FRI., SAT., SUN.
1 P.M. to 3 P.M.
1767 ANGOLA PLACE
IMMEDIATE POSSESSION
QUIET CUL DE SAC
overlooking Lamarick Park, lovely 3-year-old, 3 bdrm, home, ensuite plumbing, fully developed basement, 2 fireplaces, built-in garage, nicely landscaped.
ARNOLD MARR 388-4434 anytime

OPEN HOUSE
SAT. AND SUN.
3 P.M. to 5 P.M.
53 LINDEN AVE.
By the sea, by the park, this 4-bdrm. home is a classic beauty, has an excellent floor plan that adapts to modern living. Room for den and library. Space for family room. Lots of workshop area.
ARNOLD MARR 388-4434 anytime

OPEN HOUSE
SUNDAY 1 to 4 P.M.
2643 SHAKESPEAR
CLOSE TO TOWN. $61,900. Better than new. 5 bdrm., 3 up, 2 down, 1½ bath., hardwood floors, large kitchen, fireplace, close to park and schools.
ARNOLD MARR 388-4434 anytime

NEXT TO UVIC
4012 DAWNVIEW
You too will be impressed with this lovely cedar and shake bi-level contemporary. Executive features sunken L.R., heatilator FP, in family room, large DR, 3 spacious bdrms. and den, roman bath, double garage. Nicely treed and landscaped.
ARNOLD MARR 388-4434 anytime

LIKE TENNIS??
Living in this home is like having your own private recreational area. Located right next door to public courts — immaculate 5 bdrm. home, 3 up — 2 down, plus lively rec room with bar. Nice private sundeck, carport, 12 years young — well maintained. Asking $61,900. To view call:
388-4434 ELLWOOD NAULT
388-4150

SEAVIEW
GORDON HEAD
DELUXE HOME
UNDER CONST.
$125,000
This beautiful deluxe family home, over 1600 sq. ft. on main floor, built by one of the best old country craftsmen, will be ready for Oct. 1 occupancy. Situated on a large lot in cul-de-sac with lovely seaview, still time to choose your own favorite floor covering and color scheme etc. For further information call: LEO PIGERT
388-4434 anytime.

OPEN HOUSE
932 WILMER
(Off Quamichan)
FRIDAY, 1-4, 7-9
SAT. AND SUN. 1-4
OAK BAY BORDER
IMMACULATE
TWO BEDROOMS
FULL BASEMENT
CHARMER
ASKING $57,900
Located on a QUIET STRETE in one of the PREFERRED AREAS of Victoria. Lovely landscaped EASY-CARE treed lot. Ideal retirement or starter —close to OAK BAY and city. LOW DOWNPAYMENT possible. Taxes $697.21 gross. COURTESY TO ALL AGENTS. Call ROBERT YOUNG, 388-6275 (Pager 821) or 383-9898 residence or 383-4124 anytime. Park Pacific Investments Ltd.

LANSDOWNE Properties Ltd

BIG FAMILY?
THIS IS FOR YOU
FRONTS ON CEDAR HILL GOLF COURSE
CLOSE TO:
ALL LEVELS OF SCHOOL
UNIVERSITY
K-MART
SIMPSON-SEARS
5 BEDROOMS
2½ BATHS
FAMILY ROOM
RUMPUS ROOM
HEATED
FILTERED
COVERED
IN-GROUND
SWIMMING POOL
$82,500
"BUSTER EALES"
anytime
592-2431 or 384-8075 Pager 686

OPEN HOUSE
All Day Sat. & Sun.
3186 Metchosin Rd.
deal father-son accommodation. A 4-yr. old, 3-bdrm., 1½ bthrm. home with an in-law suite in the basement, 4-pce. bath, Rl. Fireplace. Approx. 1175 sq. ft. on main, 950 sq. ft. in basement. Large lot with greenhouse and garden. Asking $61,900, with allowance made for completion. ML 35459.
Phone Don Hamilton 478-3552
B.C. Land 478-5588
ANSWERING SERVICE 388-5555

BY OWNER
Mini parklike setting located between Elk Lake and Butchart Gardens but only 10 miles to downtown. 5 years old, 3-bedrooms, master en suite, huge private sundeck. Basement has fireplace, den, office, wet bar, finished laundry room. Double carport, large lot with tall evergreens. Asking $79,000. Phone: 652-3146 after 6 p.m., anytime weekends. Principals only:

BRIGHT 2-BEDROOM COTTAGE
With large workshop, situated on deep, well treed lot, near beach and schools. Newly wired with electric heat and hot water. Good value at $39,900. 656-6351 (no agents please).

OWNER—SOOKE
OPEN HOUSE, 2-5 DAILY
Reduced from $54,500 to $52,700. Finished basement, 3 bedrooms, low taxes, Offers, 642-5953.

SEARS, $2300 DOWN
Solid, clean, 3-bedroom bungalow on quiet street, completely updated, fireplace, fenced yard, garage, immediate occupancy. $44,300. 478-3444 after 3 p.m., no agents.

GARDNER REALTY Ltd
995 Fort St. 385-7721
(24 HR. SERVICE)

EXCELLENT FAMILY HOME
Close to schools and shopping. This Spanish-styled home features L-shaped LR and DR with lovely FP and beamed ceilings, 4 bedrooms, 2 4-pce. baths. Partially finished rec. room with RI FP. Carport with sundeck off DR. PRICED TO SELL AT $54,900.
385-7721 ART STREIGHT 386-6513
385-7721 KENT MacLEOD 595-4273

Immaculate
2 Bedroom
DEEP LOT
ONE OWNER
$38,500
MLS. 35447
385-7721 ART STREIGHT 386-6513

FAIRFIELD
SPLIT LEVEL
This beautiful 1 yr. new, 3 level back split has just come available. Features include LR with FP, DR, modern kitchen, 3 BR, 1½ baths, rec room, large well landscaped yard with hobby shop. Priced to sell at $71,500. MLS 34652.
385-7721 DALE BRIGGS 592-3978

CORDOVA BAY
RANCHER
Looking for the perfect retirement area just out of town? This is it! Beautiful 2 bedroom, 1½ bathroom home on quiet street with some sea views. Features LR with FP family room with FP. Large DR with built-in barbeque, lovely yard (90x100) with aviary looking for birds; has part basement with finished hobby area. Reduced to $82,900. Open to offers. MLS 34651.
385-7721 DALE BRIGGS 592-3978

ROCKLAND — SUPER BUY
Located just 3 blocks south of Rockland Ave., this 4 BR home features a beautiful yard (80x178) in a park-like setting. Drive by 1643 Warren Gardens and call me for private viewing. Asking $85,300. Open to offers.
385-7721 DALE BRIGGS 592-3978

STARTER OR RETIREMENT
Come and view this totally renovated home close to buses and shopping. No step entry to good LR with FP, dining area, kitchen, 2 BRs, back sundeck overlooking good yard (52x165). Asking $43,500. MLS 34432
385-7721 DALE BRIGGS 592-3978

SPIT AND POLISH
SPLIT LEVEL
This beautiful 9 month new deluxe finished home on quiet cul de sac must be seen inside. Features include LR with FP, large DR, spacious kitchen with dishwasher and garburator, built-in vacuum system, electric fired hot water heating system, 3 bedrooms, 2½ bathrooms, plus rec room with FP. Priced to sell at $72,900. MLS 35251.
385-7721 DALE BRIGGS 592-3978

UPLANDS
RANCHER
This new listing in exclusive Uplands provides deluxe accommodation for the discriminating. Features include large LR with FP, LARGE DR, kitchen with kitchenaid and garburator, 2 bedrooms, 4-pce. and 4-pce. ensuite. Downstairs provides loads of storage area plus rec room with FP and 2-pce bath. Property is large (90x248) plus very secluded in back yard. Immediate occupancy. $120,500. MLS 35291.
385-7721 DALE BRIGGS 592-3978

OPEN HOUSE
TODAY
2:00 - 4:00
7017 HAGAN RD.
BRENTWOOD
Spacious 4-bedroom home only 2 years old featuring 2½ bathrooms, 2 fireplaces, double glazed windows, attached double garage, wraparound sundeck. Lower level could be an in-law suite. Situated on an 84'x102' lot only 2 blocks from the sea and Marina. Immediate possession. Make an offer on $74,800. MLS 34924.
385-7721 BILL WEISS 598-8443

PARK-LIKE SETTING
$58,900
Live where the trees are tall and the air is pure. This 13 year old immaculate home is situated on a 50'x125' country lot. The LR looks out over Royal Roads Wilderness Park that will never be developed. Sundeck looks over very private backyard with Dogwoods, fruit trees and vegetable garden. 3 bedrooms on main, 1 more down. Large rec. room and worksnop. Extra parking pad. Owner has purchased and has priced this home for quick sale.
385-7721 KENT MACLEOD 595-4273

HUGE LOT
LARGE WORKSHOP
3 BEDROOMS
All useable land on this 158'x244' lot with renovated 3-bedroom clean home with a full basement. There is a mini-barn for horse lover and a double bay wired workshop. Vacant and must be sold. Offers will be considered on the asking price of $59,500. MLS 34551.
385-7721 CLIFF SALMOND 477-3626

GLANFORD
SPLIT LEVEL
This new listing is a real buy for the discriminating purchaser desiring quality and 3 brs, 2½ bths, den, rec room with FP, double carport, quiet cul-de-sac, good yard, hot water heat. $72,900. MLS 35251.
385-7721 DALE BRIGGS 592-3978

LARGE YARD
$42,500
Do you need room for a garden or to build a workshop? Then inspect this clean 3-bedroom stucco bungalow close to everything. Fireplace, hardwood floors, laundry room. Must be sold! MLS. No. 34472.
385-7721 CLIFF SALMOND 477-3626

3 BEDROOMS
$44,900
A deep lot 50'x172' is yours with this clean 3-bedroom home with plush carpeting, modern kitchen, separate laundry room, and very close to everything. MLS. 34475.
385-7721 CLIFF SALMOND 477-3626

4 BEDROOM CHARACTER
Not often will you find this many bedrooms, with this much character, at such a low price. From central hall through a leaded glass door to a bright spacious living room, with FP. Another set of leaded trenched doors to separate dining room. Old country kitchen with floor to ceiling natural wood and frosted glass cabinets. Dishwasher and garburator. Laundry chute. Full basement with laundry area and drive-in garage. Corner lot with mature fir, cedar and fruit trees. Priced to sell at $57,900.
385-7721 KENT MACLEOD 595-4273

HOME PLUS SUITE
Here is a chance to have an ideal one-BR suite available for your in-laws. Located in an area of attractive homes. This 16-year-old home is available for $56,900. MLS 32907.
385-7721 KENT MACLEOD 595-4273

GARDNER REALTY Ltd
995 Fort St. 385-7721
(24 HR. SERVICE)

TUDOR CLASSIC
$54,900
Oak Bay border, with all

Century 21
MAYFAIR REALTY
Mayfair Centre
386-2955

NOW OPEN
6 DAYS
For I.C.B.C., Real Estate and Insurance
WED., THURS., FRI.
TO 9 P.M.
AND ALL DAY SAT.
WE'RE HERE FOR YOU

OPEN HOUSE
SAT. 1:30 - 4:00
1171 WESTRIDGE
(Off Munns Rd., Highland area)
Rural character home on mountain side, 2.6 acres, doughnut shape with garden centre, 2 bedrooms, gourmet kitchen, heated pool and sauna, intercom, patio and barbecue area, 2000 sq. ft., $67,500 MLS
TED CHARTRES, 386-2955 or 478-3065.

NORTH BRENTWOOD
1¼ acre of wooded property with waterfront access. Beautiful indoor-heated pool, games room, sauna, jacuzzi, ideal home for small animals, heated whelping pens, dog runs, etc. Too many features to list. Full price $228,000.00. For appointment please call DAVE MARSHALL, 386-2955 or 384-8948.

WATERFRONT
.78 acre of developed waterfront property with older, beautifully-restored, 2-storey home. Western exposure on quiet and serene Saanich Inlet. This is seclusion but just minutes from everything. Priced at $196,000.00. For additional information and appointment to view please call DAVE MARSHALL, 386-2955 or 384-8948.

JUST LISTED
SOUTH OAK BAY
If you want character, value, location and convenience here it is! Combination of the warmth and charm of the old and the convenience of the modern. 3 spacious bedrooms, separate formal dining room, modernized kitchen and bathroom. Full basement, separate garage. Lots of parking. Secluded back yard. A short walk to the beach. Early possession. Don't miss this! (MLS). Asking $65,900. GEORE PARSONS 386-2955 or 598-3847.

$34,900
September 1st occupancy on this cozy, tidy, 2-bedroom bungalow situated on high Lampson in Esquimalt. Room for expansion. MLS. To view call DAVE MARSHALL, 386-2955 or 384-8948, MARION BRADSHAW, 386-2955 or 477-4125.

Island Homes Ltd.
2504 DOUGLAS
386-7545

OPEN HOUSE
Orchard Hill
903-640 Broadway
1:30-4 P.M. SAT.
A 543,900 buy. Super swimming pool, convenient to Victoria and buses, away from traffic. This 3-bedroom, full basement townhouse is immaculate. Patio, lawns, walkways. Its ideal for children or you who seek the easy care life style. Call Tom Evans, 652-2620.

COUNTRY STYLE
You will love this 5-year-old home with its spacious living room, plus its woodsy and private backyard. 3 BRs, den, family room, rec room. Many extras, near Butchart Gardens. MLS 33957. Only $69,900. Tom Evans 652-2620.

HOBBY FARM
3 acres, 10-year-old, 3-bdrm., full basement home. New workshop with double carport, 2-storey solid barn with milkroom, stalls, hayloft, etc. Electric fence, pasture, hayrifled, vegetable area, fruit trees, 2 wells, irrigation pond, creek. MLS 33243. Make your offer on $109,000. Tom Evans, 652-2620, Island Homes Ltd.

BROADMEAD REDUCED
Ideal home for those whose family are grown. No steps to wear you out yet lots of luxurious living area— 3 bedrooms and sauna — sunken living rm., secluded patios across from park in lovely bright area. $116,900.
BARRY THORNDYCRAFT 477-8437

OLD CHARM
JUST LISTED. 2 br. home with extra large master Br. Dark wood in the delightful living room with built-in buffet and red brick fireplace. Large kitchen. Basement — hot water heat — drive-in garage. Extra large nicely landscaped secluded lot. Choice Mount Tolmie area. Only $64,900.
RON CROWE 592-4989

ARCHITECTONICS
"At Its Best"
This 2-bedroom and large study — family room provides distinctive post and beam vaulted living space. Special features include see-through fireplace dividing living and dining rooms, stone fireplace in living and study — family, custom teak cabinets with indirect counter lighting, skylit soaking tub in ceramic tile main bathroom, skylit master bedroom with 2-piece ensuite and walk-in closet. All enclosed in distinctive cedar siding and in a fully screened landscaped private yard. Asking $95,000.

3 bedrooms and full basement with access off a private lane. Featuring a large kitchen with eating nook, cedar faced fireplace and custom teak cabinets for luxury living. The large master bedroom has a built-in loft, three-piece ensuite and skylit walk-in dressing area. The 2nd bedroom up has a large view deck overlooking the Olympics and the harbour. Fully fenced landscaped yard provides maximum privacy. Asking $93,000.

This 2-bedroom skylit basement home has a double underground enclosed garage. Featuring a skylit light-well through a three level mezzanine in the central part of the house, vaulted living room on half level, skylit soaking tub in main bathroom of cedar and teak, accentuated by a blue ceramic tile floor and separate shower. Asking $85,000.

OPEN HOUSE
1248 - 50 - 52 WOODWAY
FRIDAY 5-8
SAT.-SUN. 1-5
FOR PRIVATE VIEWING CALL
Moore & Campbell
Designer - Builder
Co. Ltd.
384-2131

OPEN HOUSE
3501 QUADRA ST.
Sat.-Sun. 2 - 5 P.M.
7 Rm, Tudor — completely updated 1975, all ige rms, 3 bdrms, 3 baths, new kit., den or family rm, full base. huge new rec-games Rm. Almost completely secluded by high hedges and woods, with private lane. Off street parking for 3 or 6 venicles. Near bus, school; stores and only 5 min. to town.
Full Price $84,500
S. W. ANDERSON LTD.
382-9144 Res. 385-0279

$49,500
OPEN TO VIEW
7-9 P.M. DAILY
1,150 sq. ft. 2-bedroom basement home. Located 3 doors south of Oak Bay Ave. near Richmond Rd. Restored and updated throughout. First mortgage $46,300 — 10% — 4 years to go.
1050 CLARE STREET
598-1937

Capital City REALTY LTD.
830-D Pembroke St. 388-7557

NEW LISTING
FAIRFIELD
Modern no-step bungalow on a secluded corner lot with fruit trees and private back yard. Spacious living room with old brick fireplace. 2 good sized bdrm. Large utility room. Home in immaculate condition.

OPEN HOUSE
SAT. 1-4
Beautiful new home on a quiet cul-de-sac. Vaulted cedar ceiling in living and dining rms. Spacious bright family sized kitchen with oodles of cupboard space. Large sundeck facing southwest.

NEW HOME—5 BDRMS.
Completely finished upstairs and down, 2 fireplaces, 3 bathrooms, 5 bdrms., Downstairs could be in-law suite. Corner lot most desirable area of Gordon Head. Asking $59,900.
382-8879 Tara Bhala 388-7557

OPEN HOUSE
4004 GORDON HEAD RD.
FRIDAY-SATURDAY
2-4 P.M.
High Gordon Head. 4 bedrooms, luxurious rec. room with fireplace, 2 baths, two sundecks, the best of schools and university close by, it's a true family home. — $73,900.
J.J. (Jack) WILLIAMS Res. 479-1163

A. E. LePAGE
WESTERN LTD. REALTOR

OPEN HOUSE
930 KENTWOOD TERRACE
SAT. 2 - 4 P.M.
See this before you purchase. Multi-level 4-year-old home, separate sleeping wing, 4 bedrooms, entertainment size living room, and dining room. Family room off kitchen, full recreation facilities on lower level. Many outstanding features and still room for development. MLS, $154,900. TED WEBB 386-6331 or 384-0815.

OPEN HOUSE
No 104 - 1611 BELMONT
AUG. 27, 2-4 P.M.
New, only 7 units its total. Two large bedrooms with walk in closets cozy corner fireplace, ensuite PLBG. Private sundeck, close to all amenities. Must be sold. ERIC FRAZIER, 386-6331 or 743-9155.

OPEN HOUSE
1226 EFFINGHAM
SAT. 1:30 - 4 P.M.
Beginners Bargain! At $42,750 this ideal starter home in the Rockheights area can't be missed. 3 bedrooms, fireplace in living room, enclosed sunporch, full basement, corner lot. Don't miss it come and see. MELINDA HELLYER 386-6331 or 478-1377.

Cedric Steele Realty Ltd.
388-6258

Windyhaugh Manor
Open House
Fri. - Sat. - Sun.
1:30 - 4:30
1968 Fairfield Rd.
(Please park on Fairfield Rd.)
Four unique masonettes, situated on ¾ of an acre of superb view property on the Queen Anne slope overlooking Victoria and the Straits of Juan de Fuca. The suites, each between 1000 and 1400 square feet, all have fireplaces, paneling, high ceilings, decks or patios. Bathrooms and kitchens feature superb custom cabinetry and extensive use of Imported Tiles. This magnificent building epitomises the character of the Edwardian period with the convenience of Modern Living. The established gardens and common areas include an enormous conservatory, workshop, very large storage rooms, private tea gardens, barbecue area and if you wish, room for your own vegetable garden. Windyhaugh is a unique living experience. Priced from $66,900. Do yourself a favour, view this exclusive listing with JOHN WEST and DAVID BILLINGHAM, 386-6258.

COLWOOD BRAND NEW
$54,900
3 bedroom homes with fireplaces, thermopane windows, extra insulation, super full ground level basements.
5 Yr. Builder Warranty
524 and 528 STORNWAY DRIVE
(Off Wishart) more nearing completion. Choose your own colour schemes. Other new homes priced from $64,900.
Visit Our Display Home
3231 WISHART ROAD
SAT. SUN. MON.
2 - 5
Or to view at your convenience call:
478-1721
Ridley Bros.
DEVELOPMENT CO. LTD.
3108 METCHOSIN RD.

OPEN HOUSE
Sat. & Sun., 1-4 p.m.
SEA VIEW — BY OWNER
Beautiful 3,000 sq. ft. 3 bedroom, 3 bath home on ½ acre lot. Contemporary design plus the charm of old brick and multi-paned windows. 2 fireplaces, den, large eat-in kitchen with jennair, family room, 3 decks on the view side. Cathedral ceilings in entry, living room and dining room. Views of Mt. Baker, Haro Straits, Mt. Douglas. $126,500. 4667 Deerwood Terr., Broadmead. 653-5824.
Principals only please.

A. E. LePAGE
WESTERN LTD. REALTOR

OAK BAY BORDER
By owner in very quiet area. Immaculate 3 BR bungalow, lovely kitchen, dining room, fireplace. Drive-in garage. Beautifully landscaped. $59,700. Phone 592-6950.

QUALITY CONSTRUCTED 4-BEDroom home, 1 bedroom in basement. Located close to schools. Features: fireplace in living room, large sundeck, rumpus room, laundry room, workshop, easy-care lot with fruit trees, 1½ bathrooms upstairs, ½ with shower down. Quiet dead-end street with great neighbors! 309 Daniel Pl. (off Met chosin Rd.) $63,500. To view: 478-5474.

JUBILEE HOSPITAL AREA
Under construction, great retirement or starter home, 2-bedroom no basement, custom cabinets, carport, fireplace, cedar siding exterior, purchase early and pick out own paint, carpet, siding, colors, etc. $47,500. Phone 479-0430.

SEA VIEW HOME
Fully developed 3-bdrm. Immediate occupancy. $87,900, by owner. To view, 478-9998.

THE "HISTORY MAKERS"
WHITTOME'S

OPEN HOUSE
SAT. 1:30 - 4
622 SPEED
Across from Mayfair on dead-end street is this one-B.R. home of over 800 sq. ft. with fireplace, no basement but separate garage and a storage shed. Future potential in lot value. Asking $41,500. Wilfred Davis, 479-1667 or 658-8884.

VENDOR DESPERATE
Must sell this weekend. Offered at well below replacement cost, this 4-bedroomed Brentwood Bay home has 3 bathrooms, a large sundeck off the dining room and a beautifully finished rec. room with brick fireplace. In a most pleasant situation with pastoral views and a large lot, it is on sewer and in a quiet cul-de-sac among lovely homes on landscaped lots, many of which have sold at much higher prices. $64,500 is the low, low asking price. To view please call Jean Hutchinson, 479-8429 or 479-1667.

$59,000
Will buy this six-year-old, 4-bedrm. bungalow in Colwood. Livingrm. with F.P., dining area, kitchen with e-a, all give 1290 sq. ft. of family living. Master en-suite, 3rd bath roughed in basement. View of city and straits. Vendor anxious to sell. MLS.
479-1667 Douglas Relf 479-5761

SPENCER CASTLE
FINAL PHASE
There are still a few ground level suites with spacious flower bordered patios. The complex is nationally renowned for design and setting. See these choice 2 BR suites while gardens still so beautiful. Call for an appointment anytime, I live here and love it!
ELEANOR SANDERSON
384-9610 479-1667

5 BEDROOM
$62,500
Lovely family home on approx. ½ acre in parklike area of Colwood. Everyone will be delighted with the large kitchen and eating area, the 1½ baths, the full basement, their own bedrooms and room outdoors for family fun. Close to schools and store. MLS.
479-1667 DOUG RELF 479-5761

SPECTRUM
2 bedrms, plus 1 dn. in this spacious strata duplex near Spectrum Sch. Huge living rm, dining rm. and kitchen. Full high basement suitable for rec. room. Call or view today! Only $43,500.
479-1667 DOUG RELF 479-5761

J. H. Whittome & Co. Ltd.

REVENUE
JAMES BAY
129 SIMCOE ST.
Up & Down Duplex
2,125 SQ. FT. FINISHED
LOT SIZE 53.14'x156.76'
OPEN HOUSE
for prospective purchasers
TUES., AUGUST 29
4-6 P.M.
Offer to Purchase forms may be obtained from the Manger's Office, City Hall and must be submitted by 12:00 noon, September 7, 1978, together with a deposit cheque in the amount of $1,000.00. For further details, inquire City Manager's office, City Hall, No. 1 Centennial Square, 385-5711, local 206.

JAMES BAY
REVENUE
HOUSES
386-508 PENDRAY STREET
LOT 60'x120'
OPEN HOUSE for prospective purchasers,
WED., AUGUST 30
4-6 P.M.
Offer to Purchase forms may be obtained from the Manager's Office, City Hall and must be submitted by 12:00 noon, September 7, 1978 together with a deposit cheque in the amount of $1,000.00. For further details, inquire City Manager's office, City Hall, No. 1 Centennial Square, 385-5711, local 206.

NEW HOMES
IN
2 Fine Locations
GORDON HEAD
CENTRAL SAANICH
To View At
Your Convenience
Please Call
HARRY ATKEY Eves. 598-1737

Engineered Homes
385-6211 19 Cadillac Ave

JUBILEE HOSPITAL AREA
Brand new 1200 sq. ft. 3-bedroom, lovely master bedroom with ensuite, large walk-in closet, another closet, sliding door out to large sundeck. House also includes fireplace, custom cabinets and above-ground basement which could be made into a profitable suite (open house Friday, Saturday, Sunday, 1 to 4). 1844 Adanac, off Richmond. Phone 479-0439. Asking $64,900.

BY OWNER
5-year-old 4-bedroom split level on treed ½ acre lot. Deep Cov area, 2 fireplaces, kitchen with eating area. Living room, dining room, den, built-in appliances, Thc vacum. Large basement, double garage plus carport. Sundeck. Paved circular drive. A real opportunity. Well below replacement cost at $86,000. Phone 656-6637 evenings.

GORDON HEAD, EXECUTIVE type home, 1½ years old, 3 large bedrooms, spacious kitchen, living room, dining room, lovely rec room, large games room or 4th bedroom. Shake roof, double garage, double plumbing and many extras. $78,500. 477-0695.

OPEN HOUSE
WED., SAT., 1-4
3330 WOODBURN
By owner, spacious, modern bungalow, full basement, 3 or 4 bdrm rooms, 3 ests plumbing, double carport, $89,900. Call 592-4530.

IMMEDIATE POSSESSION — completely renovated 2-bedroom full basement, must be seen to be appreciated, close to all amenities, offers to $49,900. Terms flexible. By owner, 383-7755.

STARTER
James Bay — 3 bedroom, fenced yard, remodelled inside, very low down payment. Valuable Townhouse zoned lot. Hurry! Only $36,000. Appointment to view. 385-9660, After 5.

BY OWNER
Near B.C. Hydro building, Royal Oak. Split level 3-bedroom, possible in-law suite in basement, large lot, 70x135. Asking $59,500. No agents please.. 479-1255.

SEAVIEW
Large, Fairfield family home or Legal Duplex) beam ceiling in living room, den, 4 bedrooms, 3 bathrooms, basement, Garage. Well kept. 383-5903.

OPEN HOUSE, SATURDAY, 2-4 p.m., large 5-bedroom, 2½-bath, over 2055 square feet finished. $67,500. Call to view, 479-8580.

NEAR PARLIAMENT BUILDings $47,000. Two-bedroom with appliances, new hot water system, 479-8824.

BY OWNER. JAMES BAY. 3-bedroom character home near park. 383-4744.

LANDMARK PROPERTIES LTD. "REAL ESTATE SPECIALISTS" 203—895 Fort St. 385-6762

NEW 3-BEDROOM HOUSE, Central Saanich, $49 900. 652-5615.

253 COUNTRY HOMES and PROPERTIES

5 ACRE RANCHER
Many deluxe features in this home with over 2000 sq. ft. on one floor plus double garage. Situated in a quiet area of Highlands, distant views of the Olympics just ½ hour from town. Vendor transferred. Asking $95,000.
478-5561 BOB PAUL 478-2477
BLOCK BROS. REALTY LTD.

SOOKE JUNKER
Lots of potential but, needs refinishing, leaded glass windows, 2 Franklin fireplaces. Lots of strange features, $33,900. 642-5345.

MILL BAY — 4 BEDROOM, 2,600 sq. ft., cedar ranch house, barn, 2 acres. $89,500. 743-4575.

THE "HISTORY MAKERS"
WHITTOME'S

SHAWNIGAN
VILLAGE CENTRE
$72,500.
5 Acres with a great 3 bedrm. home. Built like a castle. Huge beams, enormous rock fireplace, thermopane windows, full basement.

HAVE WE GOT A LOG HOME!
Superb craftsmanship in every detail of this split-level beauty. One-acre setting. Prime Cobble Hill. Super well, guest cottage, new listing $85,000.

MILL BAY
Short stroll to the beach, level landscaped lot with good garden, extra paved parking for your boat or camper, huge sundeck with sea-view, well maintained, family home. 2 baths and fireplace. $55,000.

Half acre treed lot, close to beach. Super 3-bdrm, family home. Breakfast room off kitchen. Huge rec. room with fireplace ready for your finishing touches. See if you'll like it. $63,500.

$37,600
4 - year - old, spotless, 2 - bedroom home on 2/3 acre in rural Cobble Hill. Fridge, stove and drapes. For starter or retirement.

$55,000
3-Bdrm. home right in the Shawnigan Village. One block from Shawnigan Village. One block from Government WHARF BEACH. Lge. billiard room. Good!

$68,900
SPACIOUS SPLIT LEVEL. Here is a home that has everything spacious.. Bright kitchen overlooking sunken family room, panelled with diagonal cedar, and brick FP wall. Lge. convenient utility and sewing rm. plus 2-pce. bath close by. Upstairs are 4 lovely bdrms., plus huge bthrm. Double garage. Workshop area. All this is immaculate, better than new condition on fenced landscaped lot close to the Village. Priced below replacement at only $68,900. Call Joan Stallard 743-5311 or 743-9889.

ONE, TWO OR THREE
Mill Bay. Ocean view. Very versatile. Can be used as 2 or 3 bdrm. home. Rooms suitable for den, guest rm., or fam. rm, 3 full baths, hot water heating. Near boat launch and swimming. $49,900.

BUILDERS DREAM
Marvellous cedar home. Cedar living room and dining room. Circular stairway. Price reduced from $69,900 to $63,900. Concrete driveway. Workshop/garage. Very original.

MINI FARM $79,500
Beautiful 5.7 acres mostly cleared property. South of Duncan. Modern 3 bedroom, basement home and outbuildings, plus a 12 run dog kennel with offices and grooming room. Good revenue producer. This super buy has just been listed. Act fast! Call Joan Stallard 743-5311 or 743-9889.

For viewing and information on the above, call:
John Ettema 743-5311 or 743-2607
Joan Stallard 743-5311 or 743-9889

DRIVE BY
680 CLAYTON
(In Deep Cove, off West Saanich Road)
Then call me for an appointment to view this executive style home nestled in the trees. With very generous size rooms. 2 bedrooms and bathroom on the main and the same downstairs, it has the flexibility required for a family with children at home or away. You will love the economic comfort of 4 zone control hot water heat, the full size billiards room, the oversize double garage. Quiet dignity combined with rustic charm in a parklike country setting. M.L.S.
WELL PRICED AT $89,000
656-4000 K. DROST 592-3101
SAANICH PENINSULA PROPERTIES LTD., SIDNEY

SATELLITE CHANNEL
CEDAR AND GLASS
LUXURY RESIDENCE
2 ACRES
Situated on a gently sloping hillside, 2 acres overlooking Satellite Channel, a unique cedar and glass luxury residence designed for maximum light and view. 3 bedrooms, master ensuite plus dressing room, reading area and a private separate view lounge. 3 bathrooms. Large family room. Excellent wooded play area for children. Compact view kitchen with adjoining breakfast room. Den. Reception hall. All electric Thermopane. An intriguing multi-level residence and offered at $168,000. Exclusive.
Residence Office
598-1420 Ted Walford 477-1841
Block Bros. Realty Ltd.

Metchosin's Best
This well built and maintained home has lots of appeal, nestled on over 2 acres of Metchosin pastureland. Ideal for a contractor with lots of parking. 1000-gal. gas tank and double garage with maintenance free exterior, a few horses and close to beach, store and school. 585 Parry Rd., 1 block past Metchosin - Happy Valley corner.

Call LORRAINE HETT, 478-5583, 478-2430.

WATERMAN & ASSOCIATES REALTY LTD.
923 GOLDSTREAM AVE. • 478-9581

COUNTRY HOME
Lovely pasture nd parklike property. 5 acres on quiet country road close to newer type 3-bedroom plus den family home. Large living room with oak floors. Heatilator fireplace, country style kitchen with lunch counter separate dining room, sundeck off L.R. plus patio. Extra room for development, 2 stall horse barn, chicken house, sheep barn. Reduced to $104,900. Trades considered. Call Adeline FREDDY STARKE 386-6164 or 479-3866. CASTLE PROPERTIES LTD.

SHAWNIGAN AREA
Pretentious newer large Tudor home on nice clear acre. Really spacious sunken living room with feature fireplace, big dining room, 3 bedrooms, 3 bathrooms. Extra bedroom and massive family room with brick F.P. Fully fenced for horses etc. Two stall barn with hay loft. Gloriously a country gentlemans home. Asking only $89,900. BEN GREIG 386-6164 or 598-3105. CASTLE PROPERTIES.

RURAL — PRIVATE
OCEAN VIEW
ON A QUIET RIDGE OVERLOOKING THE SEA. THIS CUSTOM BUILT QUALITY HOME HAS AN EXTRA LARGE, PARKLIKE LOT, DOUBLE GARAGE, QUIET NEIGHBORHOOD AND A HOST OF EXTRAS. ON THE PENINSULA — JUST MINUTES FROM DOWNTOWN, $81,500. MLS 34109.
656-1154 PAUL HYATT 656-3150
GORDON HULME LTD.

ON THE BEACH
Magnificent selection of cottages, Townhouses, apartments offering fabulous views and within maintained estate grounds. Absolute peace and quiet our first priority.
For a viewing appointment
OCEAN VILLAGE
642-5254

OPEN HOUSE 1:30 to 4:00
180 HELMCKEN
2.3 Acres future development property with attractive country home. Call Adeline 477-8562 of Capital City Realty Ltd. 386-7557.

WANT PRIVACY? SECLUDED ½-acre near Florenkcce Lake with new 1000 sq. ft. three-bedroom double wide, large patio. By owner. Price $52,000. 385-8592 or 479-2046.

5 ACRES, MODERN 3 BEDROOM home, basement, sundeck, greenhouse, barn. 1666 Prosser Rd., Central saanich. $89,500. Private sale. 388-4413.

THE "HISTORY MAKERS"
WHITTOME'S

SHHAWNIGAN
VILLAGE CENTER
DOCTORS
LAWYERS
OTHER PROFESSIONALS
We offer for your inspection a stately waterfront property on 1½ acres of superb waterfront land, a miniature "Hortus Botanicus", Southern exposure. Improved with a 10-year-old chalet-style residence with many exciting features. 3 bedrooms, 2 fireplaces. Large basement suitable for development. One of the very best estates on beautiful Shawnigan Lake. Excellent for swimming, skiing, fishing. For sale at $130,000 firm. Long period for completion may be acceptable. Please phone for appointment. John Ettema 743-2607 Anytime. Collect.

SHAWNIGAN WATERFRONT
Lovely older Shawnigan home. Room for kids and relatives. Present use of revenue producing duplex, but could be a gracious, spacious residence. Selling is an acre partially treed, landscaped and 60' of waterfront. $56,900.

SHAWNIGAN WATERFRONT
150' of superior, safe, level beach. Very private location on the sunny side. Excellent launching possibility and 2-year-round cottages. Ideal for 2 partners or use one house yourself and rent the other. $74,900.

SHAWNIGAN WATERFRONT
Your lakefront hideaway. Wake to the lake lapping at the pilings of the gorgeous deck outside the master bedroom. Excellent kitchen and huge lakeside living room with FP, 2 BRs, 1½ bath, large sleeping loft to accommodate guests. $59,900.

For viewing and information on the above call
John Ettema 743-5311 or 743-2607
Joan Stallard 743-5311 or 743-9889

ON THE BEACH
CORDOVA BAY
$119,900
This home is a must to view for those who appreciate the ocean, the sand and the sea breeze. It has 2 bdrms on the main L.R. with F.P., D.R. and kitchen overlooking the ocean. Large family room with franklin F.P. down and 3rd bdrm, laundry, garage and hot water heat. For appointment to view call SHANE BEFURT 386-6164 or 479-0010

TEN MILE POINT
WATERFRONT LOT
$85,900
You can buy as is or vendor will build to suit. Property has a panoramic view of the strait and islands. A one-time opportunity to have your dreams come true. For view call SHANE BEFURT, 386-6164 or 479-0010 CASTLE PROPERTIES.

LANGFORD LAKE
On the quiet side. A 12-yr-old very well built 2-bedroom home with rec room & den down. Large sundeck with fantastic views across the lake. Small separate cottage that could rent for $125.00 per month. This is an estate sale and must go.
Asking $79,900.
DON OAKES 478-4234
DOUG STOREY 479-5571
B.C. LAND 478-5588

WATERFRONT
SWIMMING POOL
Watch the continuous flow of boat traffic (fascinating). A one of a kind 3-bdrm., 2-bath home. Asking $159,900. Phone for details.
MARGARET PRICE
386-3231 477-1941
ETHEL HARVEY 479-4233
BLOCK BROS. REALTY LTD.

MUST SELL
Secluded waterfront hideaway. For anyone desiring privacy this 9.6 acres has 450 ft. of waterfront with large 4 year old log home (1850 sq. ft. on each floor). Plus fenced orchard. Separate caretakers cottage. Many other features. BBTV. Asking $160,000.
386-3231 Russ McDowell 382-7930
BLOCK BROS. REALTY LTD.

OPEN HOUSE
1 ACRE WATERFRONT
Sat. 1-5, 8413 Lochside Dr. Two-year, 3-bedroom, full-basement home. Lots of extras. Over 2100 sq. ft. finished. By owner, $146,500, 652-4155.

½ Acre Waterfront Cordova Bay Custom built, 4 beds, 3 bath home (4000 sq. ft.), at 5553 Parker Ave. Open house, Sat. Sun., 1:30-4:30. $215,000 658-8167

2 MILES NORTH OF BRENTwood. 90' waterfront, $75,000. Phone 652-4855.

258 CONDOMINIUMS

Laurel Point

HARBOUR FRONT
Luxury
Condominiums
$90,000
$188,000
Spacious apartments with 1, 2 and bedrooms and balconies. Some with den, fireplace, large patios, barbecues. Also luxury tri-level townhouses of 3000 square feet Laurel Point facilities include its own library, clubrooms, workshop, swimming pool, saunas, underground parking.
5 minutes lovely walk to the Parliament Buildings and Empress Hotel. And, of course, your very own park in front — right on the water.
225 Belleville (3 blocks west of Parliament Bldgs.). On-site sales office; 386-7752 or call Cedric Steele Realty Ltd: 388-6258.

SPENCER CASTLE
2930 COOK ST.
Luxury 2 BR suites. Really tops in design and setting. Appointments 361-4013, 386-3816, 384-9610.

WHY RENT?
$450 DOWN
$220 P.I.T.
Very low monthly payments with Provincial and Federal subsidies.
Low income qualifications
1 Bedroom $28,900
2 Bedrooms $34,700
Deluxe Frost Free Hotpoint Refrigerators and self Cleaning Ranges included. Legal fees for 1st Mortgage and Deed transfer included.
Open Weekdays 9-12 and 1-4:30, Sat. and Sundays 1-4 P.M.
830 Esquimalt Rd.
Byron Price & Associates Ltd.
385-2458

RETIRED?
RETIRING?
Private Beach
Boat moorage at your back door. Magnificent views of the Harbour. Excellent choice of various architectural designs.
OCEAN VILLAGE
642-5254
For a viewing appointment

PRIVATE SALE
Condominium Larel Point — never been lived in 2 bdrm. on the ground floor facing the pool, nice patio. Will consider all offers. 592-2219.

Lorenzen REALTY LTD.
50 Bastion Sq. Bus. 383-4151

Fairfield Condominium
OPEN HOUSE
Sat. 2:00 - 4:30
No. 104 - 1025
Fairfield Rd.
2-BR, 1½ baths, deluxe corner ground-level, in one of the finest condo's in the area. Attractive brick FP in spacious living-dining room. This suite is quality throughout and is located south west affording quiet and privacy. Hot water heating included in assessments. For prior viewing phone:
BETTY SHEPHERD 388-5464
Pager 704

New Listing
University Area
1 Bedrm. - Like New
762 sq. ft. of top quality accommodation. No! another like it, as a master craftsman has personalized this suite in Tudor style. Large bedrm. with a big closet. Quiet, with all conveniences and governed by an excellent council. $35,900 firm.
BETTY SHEPHERD 388-5464
Pager 704

Cedric Steele Realty Ltd.
388-6258

Windyhaugh Manor
Open House
Fri. - Sat. - Sun.
1:30 - 4:30
1968 Fairfield Rd.
(Please park on Fairfield Rd.)
Four unique maisonettes, situated on ¾ of an acre of superb view property on the Queen Anne slope overlooking Victoria and the straits of Juan de Fuca. The suites, each between 1000 and 1400 square feet, all have fireplaces, paneling, high ceilings, decks or patios. Bathrooms and kitchens feature superb custom cabinetry and extensive use of Imported Tiles. This magnificent building epitomises the character of the Edwardian period with the convenience of Modern Living. The established gardens and common areas include an enormous conservatory, workshop, very large storage rooms, private tea gardens, barbecue area and if you wish, room for your own vegetable garden. Windyhaugh is a unique living experience. Priced from $66,900. Do yourself a favour, view this exclusive listing with JOHN WEST and DAVID BILLINGHAM, 386-6258.

david burr LTD.

BEACON HILL PARK
The perfect one-bedroom retirement condominium on the 2nd floor of this 2-year-old building. Close to shopping and walking distance to town and the beach. This condo may be purchased with a low down payment.
ASKING $27,500
To view call
John Todd 598-7849 Don Robbins 384-9072

Capital City REALTY LTD.
830-D Pembroke St. 388-7557

WANT A POOL OR A SAUNA?
I have two condominiums, different prices and different sizes. If you are looking for something special, Call:
Karen Barclay
478-6738 or 386-7557

BROWN BROS. on LANSHARD
"People Helping People"

MOVE RIGHT IN
Quality Condo
Attractive adult oriented building on Irma St. featuring spacious L.R. with raised hearth fireplace, dining area, galley kitchen, one bedrm., plus enclosed balcony for a den or guest room. 4 appliances. Private laundry room. Priced to sell at $34,000. Exclusive with:
CEC PEARCE 386-3808
or 385-8771 (anytime)

2 BR. FAIRFIELD
Spacious top fir corner unit — 1262 sq. ft., 1½ baths, adult oriented, 2 yr. old, smaller complex. Immediate occupancy. Ideal for single person. MLS 33245
JIM BAILLIE 479-4594
or NATIONAL TRUST 595-2121.

WATERFRONT!
GORDON HEAD!
BEAUTIFUL!
Cordova Bay, Sidney, Grouse Mt., Gulf and San Juan Islands — these are some of our fantastic sights! .86 acre of private treed grounds and a home to make you house-proud. Vaulted ceilings in L.R. and D.R., modern kitchen with door to deck, 3 bedrm, 3 bath, den and rec room. Open, Bright and Beautiful. Priced at $150,000. View by appointment only by calling
598-5144 EILEEN MARTIN 477-7050
T. L. Mann & Associates Ltd.

DEEP COVE
300' WATERFRONT
SOUTHWEST EXPOSURE, BOAT DRIVE TO PROTECTED BEACH, RUSTIC, CUSTOM HOME, cathedral ceilings, 2 granite fireplaces, skylights, double garage, MATCHING COTTAGE NESTLED ON 2.38 ACRES. Many species of trees and shrubs. Rose garden, fruit trees. To view, please call MILDRED STAPELLS or JIM PARK 384-8075 or 506.
PEMBERTON, HOLMES LTD.
1000 Government St. 384-8124.

Drive by 2893 Sea View Drive. If you like the setting, call me for a private showing of this delightful 3 bedroom 2½ bathroom home situated on .44 acre with its own private beach. If you've been thinking waterfront, you owe it to yourself to view this unique property. Remember, quality waterfront facing south is a rare commodity. Listed at $189,000 exclusively with
DOVE JEANES
598-1000 386-6275 Pager 2510
Davis Realty and Mtge. 595-2833

QUEENSWOOD
1 ACRE
WATERFRONT
ESTATE
Completely secluded. Walled garden. 4,500 sq. ft. residence. Deep mooring. Full particulars to serious enquiries $305,000.
Office Residence
477-1841 Ted Walford 598-1420
Block Bros. Realty Ltd.

WANTED
Character home with 2 or 3 bedrooms. Marigold-Gorge area up to $60,000.

Starter home 2 bedroom with basement preferred any good area up to $50,000. If you have a home which may be suitable for these prospective purchasers please call FREDDY STARKE 386-6164 or 479-3866 CASTLE PROPERTIES.

OVER 500' WATERFRONT FOR sale by owner, rocks enclose 200' sandy beach, probably the only available. secluded bay between Victoria and Nanaimo. Complete privacy in one and three-quarters acres of large arbutus, maple, cedar and fir in Maple Bay. Municipal water connection, approved perc test and driveway. High 80's. Sincere cash buyers only. For further details, reply M. Shaw, R.R. 1, Duncan, V9L 1M3.

SECLUDED 5 ACRES, OVER 400 ft. of waterfront and nicely wooded. 1680 sq. ft. home, featuring: fireplace, 2 baths, w-w carpet, oil heating, municipal water. Full price: $125,000. For more information phone NEIL PACK 246-3231 or 246-9813. J. H. WHITTOME & CO. LTD. BOX 120 CHEMAINUS, B.C. V0R 1K0.

258 CONDOMINIUMS

Before You Buy Any CONDOMINIUM LOOK AT
CHATEAU JUBILEE
1610 JUBILEE
(OFF OAK BAY AVE.)
1, 2, AND 3 BEDROOM UNITS
Deluxe Features such as:
—Up to 1222 sq. ft.
—Fireplaces in some units
—Fully secured underground parking
—Appliances
—OAK BAY AREA QUALIFIES for 10% C.C.A.
7½%
FINANCING AVAILABLE OR $2000 OFF SELLING PRICE
Open Daily
10 a.m. - 8 p.m.
SALES OFFICE
595-4011

FOUR ACRES
OF
HILLTOP LAND
OFFERING
Fantastic Views
With Luxury Features such as:
—Circulating fireplaces
—Spacious suites, large balconies
—Hot pool and sauna
—Ensuite washer and dryer facilities
—Underground parking
—Guest rooms
FROM $53,900
OPEN EVERY DAY 1-5 P.M.
CALL 477-1449 or 477-9313

Oakdale Estate
3960 Cedar Hill Road
At McKenzie 386-6762

MAKE THESE
CONDOMINIUMS
YOUR BASE CAMP
If you like to travel, one of these condominiums might be your 'living solution'—
—Two bedrooms, two balconies, full loft, dining room, big bright rooms in a building with all the amenities at Royal Woods — good value at $52,900.
—Two bedrooms, lots of space and storage, large living room, galley kitchen, glazed sun balcony — convenient downtown area, only $37,500.
JACK GRANT
382-9191 BUS. RES. 477-8172

$19,900
WHY RENT?
Super one bedroom studio suite, ideal for single, retired or working couple. Appliances and drapes, lots of storage. No step entry, patio, close to shops adjacent to bus. Immediate possession — make an offer. ML 32385.
HERB McDANNOLD
382-9191 BUS. RES. 384-6768

THE PERMANENT
HILLSHIRE ON
HILLSIDE
Why not live in a condominium if this is all you require? Might as well be close to buses and shopping! This 1 BR unit on the 2nd floor, has workshop, elevator, games room. ONLY $26,900. MLS 34729.
385-7721 DALE BRIGGS 592-3978

ORCHARD HOUSE
CONDOMINIUMS
These leasehold condos are located in a well-built, steel and concrete structure close to the Parliament Bldgs. Two are 1 BR corner suites south and west with tremendous views of the park, ocean and mountains. Another 1 BR unit faces north overlooking the buildings and the night lights of Victoria. Priced to sell from $29,900 to $35,200. MLS.
385-7721 DALE BRIGGS 592-3978
GARDNER REALTY LTD.

"Psst"
WannaBuyACondo?
This one bedroom and den condominium is in immaculate condition. It's a complex which has an enclosed heated swimming pool with access to outside sun patio. Other leisure facilities include a hydro therapy pool, whirlpool and sauna and separate change rooms, billiard and games room with championship 6'x12' antique

258 CONDOMINIUMS

LUXURY CONDO SO VERY REASONABLE

Here is an opportunity to own one of the nicest condo's I have seen, for a very reasonable price. Located on quiet Selkirk Ave. in a beautiful brick building with controlled entrance.
The owners, having exquisite taste, have decorated this home so completely all you have to do is move in. Offering 2 bed, spacious L.R. with one feature wall of brick and one of mirror, delightful dining area, well laid out kitchen which includes frost free fridge, stove (self-cleaning) dishwasher and more cupboards than I have seen in most homes, 4-pce. bath, your own laundry room, sundeck off master bedroom. There is a swirl pool, party room, plus workshop. All this for only $45,900. To view call:
Wally, Diane or Sheila
386-7557 or 388-6275
Pager 346, 741 or 2804
CAPITAL CITY RLTY. LTD.

2 BEDROOMS $27,900

Vacant and ready to move in. Try your offer. Must be sold.
385-7721 CLIFF SALMOND 477-3626
GARDNER EALTY LTD.

259 TOWNHOUSES

SEA HAVEN 897 Admirals

Don't confuse these homes with many of the townhouse developments you may have seen or read about. These are not built under the AHOP program but are guaranteed by Pass Developments Ltd.
These are homes of ample floor space in a treed natural setting and afford many advantages to the buyer, especially those who do not want to spend time on garden and exterior maintenance. Unlike many Townhomes, they offer covered parking at your own residence.
You'll like the features that Pass Developments have built into these homes. Two and three-bedroom homes with prices as low as:
$58,900

LUXURY TOWN-HOUSES OPEN TO VIEW DAILY

Weekdays: 2-4 and 7-9 p.m.
Sat. and Sun.: 1-4 p.m.
386-6331
A. E. LePAGE WESTERN LTD REALTOR

Country Side

7925 SIMPSON ROAD
(off Mt. Newton X-Rd.)
Energy-saving insulation. Thermoglass windows, attached carports, extra large kitchens, spacious professionally designed interiors, top line wood cabinets, beautiful thick carpets, heatilator fireplaces in two-bedroom homes, bay windows, private back yards, fully landscaped and much more.

PRICED BELOW REPLACEMENT
$43,500 and $45,000

As low as $1175 down, monthly payments can be lower than rent.

OPEN TO VIEW DAILY
Weekdays 2-8 Sat., Sun. 1-5
652-4461 or 386-0897

TOWNHOUSE LIVING IS EASY CARE LIVING

More fun to golf or boat than to garden. Try any of these easy living solutions:
—3 bedrooms, living room, eating area in kitchen, secluded patio, separate laundry area. Only $27,900. In Esquimalt.
—2 bedrooms, fireplace, skylight, family room and much more. $62,900. Oak Bay junction area.
—3 bedrooms, fireplace in family room, separate carport outside, private patio and small garden. $52,900. Gordon Head.
All are in immaculate condition. Move right in.
JACK GRANT
382-9191 BUS. RES. 477-8172

THE PERMANENT

POOL SHARKS AHOY!

Just listed in GORDON HEAD an ATTRACTIVE 3-bed 1½-bath townhome. Highlighting this modern home is a fantastic RUMPUS ROOM with WET BAR, W-W and a professional 9'4" slate POOL TABLE! Forget the tedious task of gardening and ENJOY a NEW WAY OF LIFE. LANDSCAPED grounds and indoor POOL for your ENJOYMENT — Priced for FAST SALE at $45,900.
GERRY AND EILEEN MARTIN
598-5144 477-7050
T. L. Mann & Associates Ltd.

PATIO HOME

Unique concept in Strata Design. Seven secluded luxury homes connected only by the carport. Spacious grounds professionally cared for offer the finest in living convenience. Superbly designed and handsomely crafted homes offer a secure investment for privacy and comfortable living. This luxury, 3 bedroom home with slate fireplace, located within the 3 mile circle is offered for sale at $63,500 and is the only one for sale. Call LARRY LINEHAM 595-0134 or National Trust 595-2121.

LUXURY TOWNHOUSE $44,900

3level, 1600 sq. ft., professionally decorated townhouse, priced for quick sale, close to Glanford Elem. School and shopping, price includes some appliances. High quality flooring, custom features include bar in rec room, completely maintained grounds with swimming pool. Owner must sell soon, reasonable offers considered. Contact Mrs. Barbara Liebenau, Royal Trust, 384-8001 or 479-8369, or call vendor — Gary Brown, 385-7758 or 479-3802.

OPEN HOUSE
7-9 P.M.
VILLAGE GROVE

7- 278 ISLAND HIGHWAY
Super value! Split level townhouse in adult oriented, beautifully maintained, park like setting. Newly decorated, choice location. $55,500. To view call 479-9778.

OPEN HOUSE
SAT. AND SUN. 7-9
4—3274 RUTLEDGE $44,500

Very unique townhouse, 1174 sq. ft. all on one floor, 3 BR's, ige. family kitchen, patio doors off, LR, ige. fenced private yard PLUS workshop. 477-0141 KENT DEANS 386-7156.
The Permanent

259 TOWNHOUSES

ADMIRALS HARBOUR VIEW TOWNHOUSES
933 ADMIRALS RD.

There Must Be a Reason!

Forty-two of these 46 townhomes have been sold. Only 4 left. Crafted by PINE HOME BUILDERS LTD., a well respected builder known for quality. Priced well from $54,900. All with 3 bedrooms some with full basements. Why be sorry, look at the rest in town, then come visit the best townhomes in the CITY. When not open why not call myself John Molyard, or my wife Roma at 386-3585 or res. 384-4827.
OPEN DAILY — Mon.-Fri., 7-9.
WEEKENDS 1-4.
VICTORIA REALTY LTD.

TOWNHOMES By TULL

970 SOUTHGATE
Across from Beacon Hill Park
1 of 4 units left
$68,900
2 Bedrooms, 1½ Baths.
Phone to View
592-0662 479-0244
TULL DEVELOPMENTS LTD.

CHOICE NEW LISTING
3 bedroom, 1½ bath townhouse, close to schools and shops. Separate dining room, lovely brick fireplace and monthly assessment only $12.00. Priced to sell at $46,500. Call to view anytime:
BERNEIDA TAYLOR
477-0191 382-9485
Royal Trust

LIVE BY THE SEA
Yet handy to stores, park and downtown Victoria. One-year-old townhouse with 3 bedrooms, 1½ baths. Living room with fireplace. Drapes and appliances included at $58,900.
JACK MEARS, 598-3321.
JACK MEARS
OAK BAY REALTY LTD.

Family Townhouse $33,900

Tastefully decorated with 3 bedrooms, 2 bathrooms, enclosed patio beside a heated pool. Close to shops and schools. To view call: 598-5144 GLORIA JONES 383-2825
T. L. Mann & Associates Ltd.

263 GARAGES FOR SALE, RENT OR WANTED

WANTED: GARAGE
477-6560

265 HOUSES WANTED TO BUY

WANT TO SELL QUICKLY ?
If your home meets any of the following qualifications, I have purchasers:
—2 or 3 bedroom, no basement bungalow anywhere east of Quadra St. in good condition — $45, to 55,000. Can be a small lot.
—3 bedroom, full basement home Colwood, View Royal, Langford area. $50 to $57,000.
—1 bedroom condominium. Must be full facility building. $29, to $35,000. Prefer McKenzie area.
Call now and let me show your home. All my purchasers are qualified and ready to buy.
477-0191 RAY TILLYER
Pager 730 388-5464
Royal Trust

CASH FOR YOUR HOME
Investors will pay cash now for suitable homes up to $60,000.
GLENN NICHOLLS
598-5144 598-7689
T. L. Mann & Associates Ltd.

SELL TODAY
Receive cash for your equity
Call 385-1431
British American Realty Ltd.

URGENT
In need of old home, will buy for cash 652-1562.

FAIRFIELD HOME WANTED
Close to Cook and shops.
BOWDEN REALTY 383-5524

WANT OLDER HOME, WILL purchase for cash. 479-2209.

268 LISTINGS WANTED

SOLD SOLD SOLD
And now I still have all these clients and no listings. If you need action or a sold property, call me now!
477-0191 VIVIAN ROBERTS 477-0281
Royal Trust

WANTED: EXCEPTIONAL FAMILY RESIDENCE located in Central Saanich area, must have 5 bedrooms and acreage. In the $150,000 to $250,000 range, immediately.
GORDON ADAMS
595-1535 592-1353
BOORMAN INVESTMENT CO. LTD.
2045 CADBORO BAY RD.

THE PROFESSIONALS WITH the guaranteed sales plan.
Izik Homes Realty
383-8522 (24 hrs.)

270 EXCHANGE REAL ESTATE

Brentwood

Will trade an attractive older 2 bdrm home, clear title, value $49,900, for revenue property in Victoria. MLS

Near Sidney Marinas

3 bdrm quality home on ½ acre, owner's equity $29,000, will consider trade for property with or without house anywhere on the B.C. coast. MLS. For information call
JAY HINTON OR
RUDI AALBORG
652-1364 or 592-2431
Lansdowne Properties Ltd.

6 SERVICED LOTS IN GORDON Head (one is duplex zoned). Will consider exchange on Commercial or Revenue Property. Phone Brian Lawless, 598-8323 or Jim Webber, 658-5977 or office, 382-7276.

WILL TRADE SECLUDED GORDON Head ¼ waterfront home ($150,000) for 3 bedroom home in same area, (value up to $80,000) 477-7050.

FAIRFIELD TRI-PLEX GROSSES $10,000. Asking $85,000. Consider motor home or luxury auto as part down payment. 385-1733.

271 LOTS FOR SALE

MOBILE HOME

Ideal site for mobile or modular home. .60 acre level lot, nicely home. .60 acre level lot, nicely tree,just past 17-mile house on Polymede Place. Offers to $17,900. Must be sold. ML 32372. Phone:
HERB McDANNOLD
382-9191 BUS. RES. 384-6768

THE PERMANENT

BUILDING LOT
SUNNY SIDNEY
Close to bus and shops, large (75x123). Level lot on sewers and piped water. Includes small cottage and fruit trees. $25,000 MLS.
477-0141 ELEANOR BRAY 592-1130
477-0141 PADGET ELWELL 477-3988
The Permanent

UPLANDS
Choice .56 acre lot, one of the few properties left in beautiful Uplands. Call 592-7220, 592-6730, or HENDERSON REALTY LTD., 385-9741.

NORTH SAANICH
4.0 Acres, Hedgerow Dr.
Paved road, power, approved well, asking $44,000 terms.
479-4686 652-3790
652-2445 477-2330

Ardmore ¾ Acre

A large heavily-treed lot offering seclusion. Close to golf and waterfront. Very attractive neighboring homes. Has been perk tested. Asking $34,000.
388-4271 Ted Radway 477-6176
J. H. Whittome & Co., Ltd.

GORDON HEAD LOTS
1. Single-family residential.
2. Strata-title duplex.
Close to University and Racquet Club. Phone Jim Webber, 382-7276 or 658-5977 (res.).
Town & Country Realty

ONE ACRE CORNER LOT, MILL Bay area, $15,900. 595-4881.

271 LOTS FOR SALE

at
BROADMEAD

WE HAVE IT ALL

Sunny seaviews, meadows, private lanes, rocky outcrops, treed seclusion, quail, pheasant and more. If you've been looking for that special spot for your new custom residence, visit us at Broadmead, a community of quality homes, created with care to preserve and compliment its unique natural beauty.

... 100-foot wide lots are not the exception in Broadmead ... that's our average lot size ...

... space to live, to grow, to enjoy casual country living ... yet just 10 minutes from city centre

We have an excellent selection of 1-3 to ½-acre home sites available for viewing, priced from $31,500 to $44,500.

TAKE THE FIRST STEP TO BETTER LIVING!

Visit us at our office-display home, 950 Royal Oak Drive, or call 658-5291, 8:30 A.M.-5:00 P.M. After hours or weekends — 598-3640.

ALL STAR REALTY LTD

TRADE

your home, land commercial or industrial Properties on the
NEW TWO Bedroom Suites AT WOODSTONE PLACE
1039 LINDEN
(Between Rockland and Fort)
OPEN DAILY
10 - 5
JIM WEST
386-1255 or 595-4084 (Res.)

Happy Valley Heights

(On Neild Road off Happy Valley Road) PRESENTS

PHASE I
Only 3 - 10 acre lots left to choose from in Phase 1. Priced from $42,900.

PHASE II
Only 3, 10-acre lots left to choose. Some seaviews of ocean and Victoria. Build your dream home

Call LORRAINE HETT
478-5583 — 478-2430
WATERMAN & ASSOCIATES REALTY LTD.
923 GOLDSTREAM AVE. • 478-9581

Happy Valley Heights

(On Neild Road off Happy Valley Road) PRESENTS

PHASE I
Only 3 - 10 acre lots left to choose from in Phase 1. Priced from $42,900.

PHASE II
Only 3, 10-acre lots left to choose. Some seaviews of ocean and Victoria. Build your dream home

Call LORRAINE HETT
478-5583 — 478-2430
WATERMAN & ASSOCIATES REALTY LTD.
923 GOLDSTREAM AVE. • 478-9581

VALLEY AND OLYMPIC VIEW
Gently sloping 1.18 acrres pasture land on city water, 270' road frontage within 1 mile of new hospital. Try your offer on $43,900.
FREDDY STARKE, 386-6164 or 479-3866.
d

BUILD YOUR DREAM HOME
on this lovely lot in prestige Rockland area. 61x105 level, landscaped and treed. Priced to sell at $42,900.
FREDDY STARKE, 386-6144 or 479-3866. Castle Properties Ltd.

SHAWNIGAN LAKE WATERFRONT
Shawnigan Manor is a small private subdivision located on the west arm of Shawnigan Lake. The general public has no access to the development, which contains these exclusive features: 11 fully serviced lots, water, hydro, and tile field installed, large beach area and small boat dock, tennis court and recreation area, close to village and new school site. For further information call 595-6281 or 743-5101, between 9 a.m. and 9 p.m.

1 ACRE

Quiet location, already cleared for that dream home. Close to elementary school and reduced to $37,900.
386-3231 Bob Hahn 595-1642
Bill Wonnacott 656-5373
BLOCK BROS. REALTY LTD.

SEAVIEW LOT
75x200 approx., wide sea and pastoral views, Mill Bay area, on paved street with water service. $23,500.

SHAWNIGAN AREA
.6 acre treed lot 90x300 approx., nice location, 1½ miles past Mason's Store on Renfrew Road. $17,000.
S. E. ANDERSON LTD.
382-9144 Res. 385-0279

1 ACRE PRIVATE LOT
Quiet and serene would be your way of life if you built on this beautiful site. Located in Metchosin area. Has been perc tested, city water and driveway in. Lots of trees. Try your offer on asking price of $32,900.
384-8001 MIKE REID 478-6650
Royal Trust

PANHANDLES
Choice of three, sizes from 10,000 to 13,000 sq. ft. Gordon Head or Cook-Quadra area. $29,900 to $33,900. Call TERRY SMOLLETT, 386-3494 (24 hrs.).

CENTURY 21 Western Homes
1037 Cloverdale Ave.
386-3494 (24 hrs.)

SEA AND MOUNTAIN VIEW
BY OWNER
Executive ½ acre lots overlooking San Juan, Mt. Baker and Sidney waters, situated on east side of East Saanich and Lowe Rd. next to experimental farm. Reduced prices. Phone 656-2405 or 656-1897.

BEAUTIFUL BRENTWOOD
The last on Marchant Road, near the sea. Treed, good soil and serviced.
Two 6100 sq.ft. $23,000
One 9365 sq. ft. $25,000
Owner, 657-3428, 652-2346

THREE ½-ACRE LOTS ON SALT Spring. Building lots on a paved road with sewer and water — close to beach. $1,000 down, take over payments. Call:
383-7339 DEAN ELLIOTT 386-7521
BCORMAN INVESTMENT CO. LTD.
612 FORT ST.

A PRIME LOT

One-third acre. Only asking $28,275. Fully Serviced. Private. Backing onto Butchart Gardens. MLS 33185. Call Tom Evans, 652-2620, 386-7545, Island Homes Ltd.

Gorge Waterview

Only 1 waterview lot left in new sub-division, 66'x150', unobstructed view, $32,500. Paconia Investments Ltd., 388-9644 anytime.

GORDON HEAD
From $25,0000. Near university. Fully serviced. Terms. Phone Jim Webber 382-7276 or 658-5977 (Eves). Town and Country Realty Ltd.

DEEP COVE
Cromar Road, 3 beautifully treed building lots, .6 acre each, wells, below appraised value. $23,900, 656-5454.

5 ACRES IN SAANICH, WILL take boat in trade. 595-5314.

271 LOTS FOR SALE

Park Pacific
Proudly Presents

DEAN PARK ESTATES

In a class by itself, this fabulous development consists of fully serviced lots with a minimum area of 15,000 sq. ft. ranging in price from $32,000 to $44,000. In a beautiful natural setting — some with panoramic views of the Gulf Islands, Mount Baker and a parade of sailboats and ships.
Located in North Saanich, on the side of the mountain adjoining John Dean Provincial Park.
Underground hydro and telephone services; complete underground sanitary sewage system and treatment plant, underground domestic water system with 200,000 gallon reservoir for year-round water supply. Fully paved and curbed streets; fire hydrants and attractive street lighting.
Now is the time to choose your personal home site in this exclusive residential community that will carefully grow here. There may never again be a development like this on the Saanich Peninsula.
Entrance close to Panoramic Recreation Centre on East Saanich Road. From Pat Bay Highway turn off at McTavish.
SALES OFFICE
656-7041
10:30 - 4:30
OR
GEORGE BLACK
382-2426
388-6275
Pager 930
383-4124 anytime
Park Pacific Investment Ltd.

Happy Valley Heights

(On Neild Road off Happy Valley Road) PRESENTS

PHASE I
Only 3 10-acre lots left to choose from in Phase 1. Priced from $42,900.

PHASE II
Only 3, 10-acre lots left to choose. Some seaviews of ocean and Victoria. Build your dream home.

Call LORRAINE HETT
478-5583 — 478-2430
WATERMAN & ASSOCIATES REALTY LTD.
923 GOLDSTREAM AVE. • 478-9581

BROADMEAD VIEW LOT
At corner of Deerwood and Hillwood with views across the sea to Mt. Baker and the islands. The best lot available in Broadmead with easy access to rear, and mostly level terrain. Now $57,500 with best cash offer and early closing. Wilfred Davis 479-1667 or 658-8864.
J. H. Whittome and Co. Ltd.

RESIDENTIAL SITE $25,000

High lot in high Doncaster area. Views of Mount Douglas and countryside to U. Vic. and beyond. This is a Real Cliff Hanger for those who like eagles nests perches. Priced low for quick sale as owner must sell.
A. J. "Sandy" Crawford
477-7291 (Bus.) 477-1361 (Res.)

GORDON HEAD WATERVIEW LOT
This large panhandle lot is located behind 1974 Grandview Dr. and has size and location going for it: 163'x116' not including driveway, this lot must be seen. ASKING $39,500. Excl.
385-7721 DALE BRIGGS 592-3978
GARDNER REALTY LTD.

2 LOTS READY NOW
Just minutes from town, in Shawnigan Village. Nicely treed, and on paved cul-de-sac. $13,650, 13,800. Terms Available. Call: BOB CARTER 385-2481, 598-6143
Swinerton Stewart Clark Ltd.
REALTY WORLD

BY OWNER
5 lots, 1 duplex lot for sale, Sidney; very reasonable. For information call owner, 656-1656.

BRENTWOOD
Newly developed lots facing park in a quiet cul-de-sac. Lovely trees, ferns, wild flowers. All underground services, plus lighting, curbs and paving. Lot sizes 8100 to 15,274 sq. ft. Prices $27,500 to $37,000. Terms if desired. Llantair Crescant (off Wallace Dr. south of Marchant Rd.).
MARCONI REALTY 386-3941

LOT-GRANGE ROAD
We have a magnificent lot on Grange Rd. with city views. Over 10,000 sq. ft. park-like setting, lawn in. Great opportunity listed at $27,500 to build your dream home. MLS.
DAVID BILLINGHAM
388-6258 598-6029
CEDRIC STEELE REALTY LTD.

LAST CHANCE

Just one lot left at $22,900 in the Gordon Head area on which we could Custom Build you a home for as low as $53,900. Lot size 50'x120'. Mrs. Pat Saulnier, Kasapi Const. Co. Ltd., 338 Dupplin Rd. at 386-6191 or res. 384-2192.

BY THE SEA
.87 acres on Ardmore. Beautiful beach, access across the Rd., good swimming, fishing, lovely views and woods. Phone 656-3675, 595-4333.

GROUP OF SIX SMALL LOTS. Fully serviced and ready to go, including sewers, underground hydro, and all other services including house plans. Builders terms offered $19,700. 656-1455.

BROADMEAD

Approx. one-third acre lot in area of fine homes, next to 4689 Emily Carr Dr. Must sell, 658-8144.

BEAUTIFUL BRENTWOOD
Fully serviced 70'x170' on Hagan Rd. (off Wallace Dr.). Close to schools, shopping and all amenities. $27,500. 385-6837.

BY OWNER, FULLY SERVICED underground wiring on attractive cul-de-sac. Off Reynolds Rd., near Quadra. Flexible terms, $28,500. 388-5454 or 386-1249.

CHOICE 2½ ACRE, 25 MILES Victoria, Mill Bay area. Serviced with water and electricity, good soil. Some timber. $32,000, 384-4223.

MAGNIFICENT LAKEFRON lot, 1-3 acre, truly beautiful view, invest in land for the future. It's better than gold, 658-8845.

DEEP COVE LOT, .6 ACRE, treed setting. Well approved. $26,900. 386-9536 or 384-8075 pager No. 690.

HIGH TATTERSALL, 3 PRIME lots, fully serviced, for sale, or have built to suit your needs. 384-9793, 384-8391.

1.61 ACRE LOT, GOOD SOIL, 250' drilled well, north side of 5782 Oldfield Road. For information, 658-5713.

LAMPSON DUPLEX LOT, FULLY serviced, for sale. Or have built to suit your needs. 384-9793, 384-8391.

EXCELLENT PARCEL, RUNning stream, electricity, paved road, large trees. 658-5812.

SOOKE, 4 ATTRACTIVE WOODED properties, 2 to 3 acres, from $22,000, 642-5508.

.72 ACRES EAST SOOKE, OCEAN view, Asking $23,000. 382-3447.

10 ACRES, DUNCAN AREA. Good soil, trees, $42,900. 388-6876.

LARGE LOT IN SELWYN ESTates, phone 478-0543.

SOOKE: ONE-FIFTH HECTARE (100'x230' lot). 383-4304.

273 PROPERTY FOR SALE

21.69 ACRES
850 FT. FRONTAGE
First time on market. Prime level agricultural land. Fully fenced and cross fenced. City water supply, hydro, telephone available at property. Creek with water licences. Standing timber along creek. Excellent pasture. Ideal for exotic cattle breeding, horses, riding academy, tree farm or nursery garden. Nice home site with maple shake trees. This would be excellent holding property for future subdivision. Approx. 15 miles from parliament Building, and within easy access of shopping, schools, churches, fire and community halls, lakes, beaches, Government parks, golf courses and salmon fishing Marinas. Asking $158,000.
478-5561 John Robinson 478-7041
478-5561 Guy Nordquist 478-0840

AOCK BROS. REALTY LTD.

MINI-ESTATES $29,500

8 exceptional ½-acre (approx.) building lots off beautiful Dean Park Road. Seclusion and prestige in North Saanich, just 15 minutes from town. Exclusive with:
GLENN NICHOLLS
598-5144 598-7689
T. L. Mann & Associates Ltd.

NORTH SAANICH
4.0 Acres, Hedgerow Dr.
Paved road, power, approved well, asking $44,000 terms.
479-4686 652-3790
652-2445 477-2330

3¼ ACRES; NICELY TREED property, 4 miles past Colwood. Off Sooke Rd. Open for offers. 478-1975.

CHOICE PROPERTY, IDEAL for a retired person. Reasonably priced. 477-3164.

274 PROPERTY WANTED

WANTED

OLDER HOMES on large lots or small acreage up to $60,000 also VIEW ROYAL new or old 3 bdrms, bsmt — up to $60,000.
386-3124 KEN POSKITT 477-0371
Seaspray Properties Ltd.

HAVE LAND OR PROJECT? We are interested in buying land for subdivisions, site for high, medium or low density, or revenue projects in progress. Phone Kasapi Construction, 386-6191.

280 ACREAGE FOR SALE AND WANTED

Serious buyer requires 5-20 acres of farmable land in the Saanich Peninsula area. Phone
598-5144 DAVE HELM 595-2658
T. L. Mann & Assoc. Ltd.

"APPROXIMATELY 40 ACRES, beautiful seaview, flat building sites, privacy, all timbered. $120,000. Phone 642-3768 Sat. Sun. and evenings only."

10 ACRES, DUNCAN AREA. Good soil, trees, $42,900. Phone 388-6876

280 ACREAGE FOR SALE AND WANTED

SEAVIEW ACREAGES

$17,900 and $19,900. Your choice of 10-acre parcels overlooking the Port San Juan Harbour at Port Renfrew. Road frontage, substantial second growth timber. Ideal for recreation, retirement or holding property. Terms available. For detail call
HERB McDANNOLD
382-9191 BUS. RES. 384-6768

THE PERMANENT

6 ACRES

Hector Rd. off Interurban. Heavily treed, views. Good natural building sites. Hydro on road. $85,000. MLS.
598-5144 KEN MANN 477-6773
T. L. Mann & Associates Ltd.

285 UP-ISLAND PROPERTIES

SUBURBAN SETTINGS

Within Shawnigan Lake Beach Estates where possession includes membership in the country club with all the social and sporting activity. Several lots are still for sale including lot 123 on Gregory Rd. at $14,950. Ready to build on, .3 acre. Lots A and B on Worthington Rd. — each ½ acre completely treed. Lot A at $18,900 with flexible financing or 10 per cent discount for cash. Lot B at $16,900 cash. Please submit all offers on these properties to:
GEORGE WARREN
477-7291 (Bus.) (Res.) 598-2498
D. F. H. REAL ESTATE LTD.

MILL BAY

Only 4 lots in this choice Mill Bay subdivision (off Frayne Road on Huckleberry). Choose your ½-acre treed lot now—Priced from $15,000.

SHAWNIGAN

Only one lot left in this quiet Shawnigan Lake subdivision. Lot 2 Crieff Road off West Shawnigan to Dunwick — Price $11,900. Call: LORRAINE HETT at 478-2430 or 478-9581, WATERMAN and ASSOCIATES REALTY LTD.

OPEN HOUSE
SAT. AND SUN.
1 - 5 P.M.
TELEGRAPH ROAD
6 years young, full basement, 3 bedroom home ½ acre lot across from Bench Elementary School. Loads of value — value — value. Owner transferred to Victoria. Would consider trade. Excellent financing. Don Shaw, Duncan Realty Ltd., 748-3212, 748-3156.

$1500 DOWN!! FULLY SERVICED SEAVIEW LOTS

Located just south of Ladysmith from $11,000 to $12,000.
385-2481 Sid Custance 598-7781
DICK JAMES 592-2139
Swinerton Stewart Clark Ltd.
REALTY WORLD

A. E. LePAGE WESTERN LTD REALTOR

MILLBAY
View lot ½-acre, cleared with select trees left standing, drilled well. Asking $21,500. SRIC FRAZER 386-6331 or 743-9155 or BILL PETTINGER 386-6331 or 743-9461.

OLD COUNTRY ANTIQUES

On the Trans Canada Hwy. at Cobble Hill. This opportunity includes over 3 acres and 300' frontage. Business established and growing for over a decade. Specializing in antiques, firearms and what nots. Call Don Shaw, Duncan Realty Ltd. 748-3156 or 748-8312.

1.4 Acres, $9950 Community Beach

Wooded island paradise. Roads in, power and water available. 7 minutes ferry ride from Anacortes. For sales by owner. Call Warren R. Johnson, Room 421, 382-2111.

16½ ACRE HOBBY FARM FOR sale by owner. 3 bedrooms, 2 bath, mobile home, drilled well. 25 mature fruit trees, 9 acres loam soil, remainder fir and pine trees, near Qualicum Beach. $83,500. 752-3206 after 6.

MUST SELL BY OWNER
4-year-old house on half acre, Mill Bay area. 2 bedrooms up, 1 down, 2 full baths, Ground floor wired separately for in-law suite or office. Offers over $50,000. 743-2885.

UNIQUE 1 BEDROOM HOME with full basement on beautifully treed acre, Cobble Hill area. $34,500. 112-743-4640.

BEAUTIFUL, 1-ACRE, TREED building lot in Comox area sub division, excellent residential and recreational area. 595-8621.

ONE ACRE CORNER LOT, MILL Bay area, $15,900. 595-4881.

290 FARMS FOR SALE AND WANTED

25-ACRE FARM

On main highway south of Duncan. Property has the potential for a real profitable farming operation.

BEST BUY

Just over $3,500 per acre. 160 acres. All level land, approx. 70 acres cleared. Try your down payment.

NUMEROUS GOOD RANCHES KAMLOOPS AREA

For more information on above call Gordon Grier at Duncan Realty Ltd. 748-3156 or 746-6550.

BY OWNER, 6 ACRE FARM, older home, new barn, plenty of water, underground irrigation system. ½ mile from new Helmcken hospital being built within a year. $130,000. 4050 Granville Ave. 479-5897.

61 ACRES, NEAR DUNCAN. Good flat land. $98,000. PH. 368-6876.

293 GULF ISLAND PROPERTIES

HORNBY ISLAND
Ten acres of lush meadows and tall trees near sand beach. Terrific water supply. Power available. $39,000.

Panoramic water views from every window of this luxurious two-bedroom home on Periwinkle Point, now $69,500.

A pair of half acre waterfront lots on Tribune Bay, $28,500 each.

DENMAN ISLAND
Take your choice from this new sub-division of four wooded ten-acre pieces. Sea views, excellent gravel road, power, water now on lots 1 and 2, $33,000, quarter down, balance at ten per cent.

Two-bedroom waterfront home plus fully modern one-bedroom cottage on nearly 2 acres. Hundred and fifty feet walkon beach, anchorage. $72,000.

Phone collect: Temple Sinclair, 335-2475; Pat Hanson, 335-0129.
NANAIMO REALTY CO. LTD.
Hornby & Denman Islands Branch
Hornby Island, B.C.

SALT SPRING SEAVIEW HOME

Immaculate 2-BR. home across road from ocean front. Post and beam vaulted ceiling. Natural rock fireplace. W-W carpeting and French doors to 2 sundecks. Modern kitchen and bathrm. Paved driveway. Shake roof. Landscaped., .31Ac. Gross Taxes $406. Offered at $58,500.

Call collect Dick Trory 537-5515 (Office)
537-2236 (Eves.)
Salt Spring Lands, Ltd.,
Box 69,
Ganges, B.C.

MAYNE ISLAND

One acre lot within block of waterfront and beach access. Heavily treed for your retreat or retirement project. Vendor will assist in financing.
RALPH KELLER
598-5144 388-4076
T. L. Mann and Assoc. Ltd.

SALT SPRING
By owner, .56 acre seaview lot near Ganges in the 100 Hills Subdivision, quite high, overlooking Active Pass, on village water, lot 28, plan 17896. Phone 598-4690.

BY OWNER, $18,900 OR OFFERS, 2.3 acre lot on Salt Spring Island near Ganges, paved road, tested water well, power. Phone 477-4982 or write 1706 Howroyd Ave., Victoria, V8P 3C1.

NEARLY AN ACRE OF SECLUsion, near Maic Lake, Pender Island. Mostly level, good soil, partly cleared, services, road is in and ready to build, hold or vacation. Try $8,300. Phone 478-7830.

294 MAINLAND AND OUT OF PROVINCE PROPERTIES

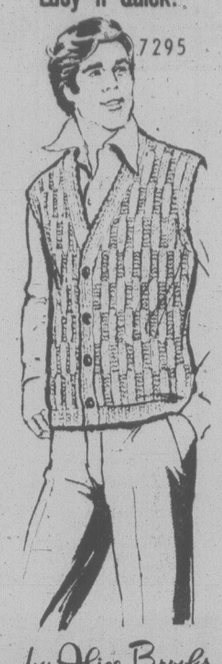
ONE HOUR SAN DIEGO, CALIfornia, Resort SPA permit, 55 acre ranch, 7 houses, pool, sauna, lake, tall trees, Cuyamaca Mountain view-privacy, $450,000. Additional land available at $3,000 per acre. Owner will finance! (714) 291-7993.

OCEANSIDE CALIFORNIA LUXury home, 2,000 sq. ft. view — golf — tennis, $130,000. Owner will finance. Agent (714) 291-7993.

LAKE HAVASU CITY, ARIZONA. Home of world championship speed boat races and historic London Bridge. 2 fully serviced residential lots, 658-5473.

SPELL IT OUT to sell, the easiest way to find a buyer is to spell it out in print! You do that by placing a low-cost Classified Ad When you have something in the newspaper, telling our readers what you have to sell, We'll help you Give us a call today, at 386-2121.

Easy 'n' Quick!



by Alice Brooks

Just the right, light touch of warmth with style!
So casual, comfortable, he'll live in this vest worked in a smart design of rectangles. Knit of synthetic worsted — it's quick, easy. Pattern 7295: Men's Sizes 36-46 included.

Send $1.50 for each pattern — cash, cheque or money order. Add 25 cents for each pattern for first-class mailing and handling. Send to: **Alice Brooks, Needlecraft Dept., 109 Crockford Blvd., Scarborough, Ont., M1R 5B4.** Print plainly pattern number, your name, address.

NEW/NOW! Our 1979 NEEDLECRAFT CATALOG—over 200 popular designs. 3 free patterns printed inside. Send 75¢
129-Quick/Easy Transfers $1.50
128-Patchwork Quilts....$1.50
127-Afghans 'n' Doilies....$1.50
126-Crafty Flowers....$1.50
125-Petals Quilts....$1.50
124-Gifts 'n' Ornaments....$1.50
123-Stitch 'n' Patch Quilts $1.25
122-Stuff 'n' Puff Quilts....$1.25
121-Pillow Show-Offs....$1.50
117-Easy Needlepoint....$1.00
116-Nifty Fifty Quilts....$1.00
115-Ripple Crochet....$1.00
113-Instant Gifts....$1.00
110-16 Jiffy Rugs....75¢
109-Sew & Knit....$1.25
108-Instant Macrame....$1.00
106-Instant Fashion....$1.00
105-Instant Crochet....$1.00
104-Instant Money....$1.00
103-15 Quilts for Today....75¢
102-Museum Quilts....75¢
101-Quilt Collection....75¢

Vestdressing!

Printed Pattern



4775
SIZES 7-15
by Anne Adams

The perfect putover—a curvy vest, perhaps in a print colorcued to the drawstring dress beneath. We see this outfit going, going, going places.
Printed Pattern 4775: Jr. Miss Sizes 7, 9, 11, 13, 15. Size 11 (bust 33½) dress 2 7/8 yds 45-inch.; vest 5/8 yard.

Send $1.50 for each pattern — cash, cheque or money order. Add 25 cents for each pattern for first-class mail and handling. Send to: **Anne Adams, Pattern Dept., 109 Crockford Blvd., Scarborough, Ont., M1R 5B4.** Print plainly size, style number, your name, address.

Work, weekends, school—our new FALL-WINTER FASHION CATALOG has all the dresses, tops, skirts, vests, pants you want! Plus $1.50 free pattern coupon. Send 75¢
107-Instant Sewing Book $1.00
106-Instant Fashion Book $1.00
125-Petal Quilts....$1.50
124-Gifts 'n' Ornaments $1.50

Deaths and funerals

305 DEATHS and FUNERALS

ASHMAN — On August 23, 1978, at the Royal Jubilee Hospital, Mrs. Vida Irene Ashman, aged 90 years. Born in Toronto and resident there until 1967. Predeceased by her husband, John L., in 1969. She leaves her daughter, Victoria (Mrs. A. H. Ralfs) of Victoria and son, Roy L. of Toronto, four grandsons and one great-grandson.
Memorial service will be held Saturday, August 26, at 1 p.m. in the Chapel of First Memorial Services, 4725 Falaise Drive, Rev. G. Smith officiating. Cremation. Flowers gratefully declined. Arrangements through the First Memorial Services Ltd.

DOWDS — Albert K., of Victoria, passed away August 23, 1978, aged 59 years. Predeceased by son, Lieutenant Brian, in 1969. Survived by his loving wife Anne, two sons, Kenneth and wife of Toronto, Christopher at home; three daughters, Maureen of Winnipeg, Sandra of Vancouver, Sheila of Victoria; one granddaughter, Carolyn of Goderich, Ontario; one brother and sister-in-law, Chris and Mari; and one nephew, Norman of Vancouver, cousins and aunt in Winnipeg. Mr. Dowds was C.W.O. in C.A.F. (Air), Served overseas from 1940 to 1945.
No flofers by request. Donations to the Cancer Society would be appreciated. Cremation. Arrangements through the Memorial Society of B.C. and First Memorial Services Ltd.

EDMONDSON — Suddenly in Victoria, on August 23rd, 1978, Major William Seed Edmondson, aged 63 years, of Estevan, Sask., and a resident of Victoria for many years. Survived by his loving wife, Isabel, of Victoria; two sons, David of Comox, and Fred of Devon, Alta.; two brothers, Richard of Kelowna, and John of Victoria, and three grandchildren. He served with the Canadian Army, and with the Provincial Government of British Columbia.
Funeral service will be held at ST. MATTHIAS' CHURCH on Monday, August 28, at 2:15 p.m., with the Canon W. E. Greenhalgh officiating. (Flowers gratefully declined. Friends so desiring may make donations to the Canadian Heart Fund). McCall Bros. in charge of arrangements.

HUGGAN — Audrey Clarissa, at Toronto General Hospital on Sunday, August 20, 1978, Audrey C. Coton of Thornhill, beloved wife of James L. Huggan, formerly of Montreal. Dear sister of Margaret Coton, Niece of Thomas Smith, of Winnipeg, Mrs. Alma Stryker, of London, Ont., and Fred Coton of Vancouver, B.C.
A private family cremation service was conducted by the B. E. Ring Funeral Home, Thornhill, Ont. on Tuesday, August 22, 1978. The Rev. Paul Scuse, Holy Trinity An

Bomb Defused In W. Germany

LONDON (AP) — British army security men defused a bomb found in a car Thursday night near a canteen building at Rheindahlen Camp, headquarters of the British Army of the Rhine in West Germany, the defence ministry announced here.

A spokesman said British military and West German police are investigating the incident. Soldier's families were evacuated from the area but were allowed to return after the bomb was defused.

The bomb, planted in a rental car, contained 110 pounds of explosives in two packs in the car's trunk, the spokesman said.

The discovery followed a string of bombings at British army bases in West Germany last weekend. Eight bombs exploded outside installations, causing some damage but only one casualty, a young woman soldier slightly hurt by glass.

One bomb containing 60 pounds of explosives was recovered virtually intact after it failed to detonate properly.

Informed military sources here said British army bomb disposal experts, including two from Northern Ireland, have examined the latest device and the remnants of the others, and believe they were made by the Irish outlawed Republican Army (IRA).

The IRA's Provisional wing, fighting to end British rule in Northern Ireland, has not claimed responsibility for the weekend bombings. It did acknowledge attacking British army bases in West Germany several years ago.

Scotland Yard said Michael Holden, a former national organizer for Sinn Fein, the IRA's political front, was arrested at London's Heathrow airport Sunday when he flew in from a European city.

Holden was picked up at the airport by the Yard's Special Branch agents and held under the Prevention of Terrorism Act.

CARDINALS UNDER LOCK AND KEY

VATICAN CITY (AP) — A Swiss colonel, a French prelate and an Italian marquis will lock the cardinals in today to make sure no outsider gets in while a new pope is being elected.

The job once belonged to the Conclave Marshal, traditionally a prince from the Chigi family, one of the most ancient in Rome, but Pope Paul VI did away with that title.

Under the 1975 conclave rules, Col. Franz Pfyffer von Altishofen, commandant of the Swiss Guard, shares the honor with Bishop Jacques Martin, the outgoing head of the pontifical household, and Marquis Giulio Sacchetti, the outgoing governor of Vatican City.

They enter the conclave briefly along with the electors and, placing a hand on the gospel, swear to "diligently and scrupulously" guard the conclave.

Then they leave, and while the Cardinal Chamberlain locks the doors from within, they guard the sealed doors and lock up the two that had remained open.

Then, the keys are given to Sacchetti. It is his job to be on call day and night as long as the conclave lasts to open one of the doors in case of emergency, such as taking a cardinal or one of the 70 other persons inside to a hospital. He can be summoned by the single telephone operating inside the conclave.

Pfyffer von Altishofen, from Lucernr, and his 80 Swiss Guards are in charge of keeping outsiders out.

"Everything is locked up and it is our duty to prevent anyone from breaking in," he told Vatican Radio.

Martins, from Amiens, told the interviewer: "We are in charge of making sure that all doors remain properly sealed and locked and keep an eye on the two revolving drums through which those in the conclave get food and correspondence."

The marquis was tightlipped. The interviewer asked him whether he would be carrying the keys all the time, how many keys there are and their size.

Sacchetti, a Roman, replied: "This is an interesting question for public curiosity but let me drop this subject since this is part of dutiful caution."

PLO Claims Iraq Arranged Poisoning of Wadi Haddad

BEIRUT (AP) — The Palestine Liberation Organization (PLO) charged Thursday that Iraq arranged the murder of Dr. Wadi Haddad and that the reputed godfather of international terrorism did not die of cancer as earlier reported.

The official PLO newspaper, Falastin Al Thawra, said a slow-working poison was administered to Haddad, a pediatrician-turned-guerrilla, at a dinner in Baghdad given by Sadoun Shaker, chief of the Iraqi secret service.

Haddad died in East Germany on March 29, which the newspaper said was shortly after he was poisoned. It was reported at the time that Haddad, 49, died of leukemia.

The newspaper said an autopsy by East German physicians established that Haddad, mastermind of some of the world's most spectacular terrorist operations, died "from a kind of poison that causes a slow death."

Dr. George Habash, leader of the Popular Front for the Liberation of Palestine, of which Haddad was a co-founder, dismissed the newspaper allegation as nonsense.

The PLO and Iraq have been locked in a propaganda and terror war recently that has involved assassinations and grenade attacks in London, Paris, Beirut, Kuwait, Tripoli and Islamabad, Pakistan.

The latest PLO allegation followed official announcements that Algeria was mediating a truce in the Iraqi-PLO war.

The PLO newspaper said Haddad's relations with the Iraqi regime became strained because the Iraqi secret service "tried to control Haddad's network and force him to get Iraqi clearance for every operation he planned in advance."

Haddad introduced aircraft hijacking in the Middle East in 1968. In 1970, his operatives commandeered four Western jetliners in a 24-hour period.

One U.S. jumbo jetliner was blown up at Cairo airport the next day. The three other planes were destroyed in Jordan a few days later.

His last reputed terrorist operation was the hijacking of a Lufthansa jetliner to Mogadishu, Somalia, in October, 1977, in an abortive attempt to free West German terrorists jailed in West Germany.

In another development involving the Arab feud, the president of the American-Arab Relations Committee said in Damascas that Syria has "accepted in principle" a proposed Iraqi-Palestinian meeting to heal the rift.

Mohammed Mehdi said PLO chairman Yasser Arafat also has accepted the proposal "without any inhibition." Mehdi said he will go to Baghdad to see how Iraqi President Ahmed Hassan el Bakr views the proposal.

Syria Warned in Press Israel to Aid Lebanese

JERUSALEM (AP) — Israeli newspapers Thursday published a vague warning to Syria that Israel would "do all it can" to strengthen Lebanese Christians against a feared major assault against them by Syrian forces already in Lebanon.

The warning followed an urgent late-night meeting Tuesday called unexpectedly by Prime Minister Menachem Begin. The Israeli media said the meeting dealt with Lebanon.

Syrian troops make up the bulk of a 30,000-man Arab League peacekeeping force sent to Lebanon to quell that country's 1975-76 civil war. In recent weeks the Syrians have bombarded Christian sectors of Beirut and engaged in battles with Christian militiamen.

Israeli government spokesmen would not comment on a report in the Chicago Tribune that Lebanese Christian leader Camille Chamoun attended the meeting with Begin and other Israeli leaders.

Reporters outside the meeting saw a car speeding from Begin's home as the conference broke up and later heard a helicopter take off from a nearby government heliport.

The newspaper Yediot Aharonot said Israel expects the Syrians to launch a new drive in the near future to crush Christian forces.

Vorster Seeks Namibia Truce

PRETORIA (Reuter) — South African Prime Minister John Vorster on Thursday urged the United Nations as well as Canada and four other Western powers who have proposed a peace plan for Namibia to press black guerrillas there to accept a ceasefire.

Vorster spoke after a clash on the frontier region between Zambia and the Caprivi strip, a region in Namibia, which is also known as South West Africa.

South Africa blamed the guerrillas of the South-West Africa People's Organization (SWAPO) for the frontier battle.

Vorster said that although there are indications that Zambia is not officially involved in the clash, responsibility rests with countries which made their territory available to guerrillas.

He said SWAPO should not be allowed to continue fighting while waging a political campaign with other parties to bring Namibia to independence under the Western plan.

The prime minister said: "The SWAPO attack from Zambia once again emphasized the urgent necessity that the secretary-general of the UN, the Security Council and particularly the five Western powers should now finally insist upon SWAPO making a swift choice between a peaceful solution and violence."

The other four Western countries are Britain, the United States, France and West Germany.

Vorster added: "A responsibility also rests upon those countries which make their territory available to SWAPO for its operations.

Jets Strafe Wrong Village

TUEBINGEN (AP) — Four West German Phantom jet fighters mistakenly strafed the village of Seeburg near this southwestern university city Thursday, police reported. The pilots fired exercise ammunition and no one was injured. Most damage recorded was to roofs of houses.

The crews of the jets apparently mistook Seeburg and its neighboring village Urach for "ghost village Gruorn," a target on a NATO manoeuvre site close by.

CAR PROVES TOO MUGGY

DETROIT (AP) — Steve Wright of suburban Birmingham thought he had taken all precautions against getting mugged. But he overlooked one little thing.

Before parking with a girl-friend on a Detroit street early Thursday, Wright locked the doors and rolled up the windows of his car.

So a mugger thrust himself in through the open sunroof and relieved Wright, 20, and Barbara Szutkowski, 21, of Detroit, of his wallet, his watch, his tape casette player and a total of $16 from the two of them, police reported.

Another man pointed a pistol at them through the closed window during the episode.

Icelandic Crisis Unsolved

REYKJAVIK (Reuter) — Ludvik Josefsson, Icelandic Communist Party leader, today gave up his attempt to form a new government.

He told President Kristjan Eldjarn of his decision, but said afterward he was still optimistic a new leftist government would be formed in a few days.

Eldjarn has not said whom he will ask next to solve the two-month-old government crisis. Iceland has had a caretaker government since general elections on June 25 in which leftist parties made big gains.

Josefsson would have been Iceland's first Communist premier. He said the Social Democrats had pulled out of a proposed coalition because they did not want him to lead the government.

Desai Offer Spurned

NEW DELHI (AP) — Prime Minister Morarji Desai said Thursday he would place any corruption charges against his son before India's chief justice if those charges are submitted in writing by a member of Parliament.

The 82-year-old prime minister's offer did not satisfy opposition parties, whose membership outnumbers the governing Janata party in the upper house. The opposition insisted the presiding officer, Vice President B. D. Jatti, carry out a two-week old resolution calling for an official investigation into alleged corruption among relatives of Janata party leaders.

Jatti said he would announce his action on the resolution Monday.

Desai's critics have charged that his son Kantilal has exploited his father's position for profit. Kantilal, 52, gave up a successful business career more than a decade ago to become personal assistant to his father.

The charges against Kantilal Desai surfaced anew in June when the prime minister fired his home affairs and health ministers for breaking cabinet discipline.

Charan Singh, the ousted home minister, said the real reason he was dismissed might have been Desai's irritation over his suggestion that corruption charges against Kantilal be investigated. Singh admitted there was no proof of the allegations. But he said an investigation would strengthen the government's prestige and clear the air.

IN THE SUPREME COURT OF BRITISH COLUMBIA
IN BANKRUPTCY
IN THE MATTER OF THE BANKRUPTCY OF JOHN LEE MARTIN
ELECTRICAL CONTRACTOR

Take notice that upon a Petition filed on the 27th day of July, 1978, a Receiving Order was made against John Lee Roy Martin on the 10th day of August, 1978, and that the first meeting of creditors will be held on the 31st day of August, 1978, at 1:30 o'clock in the afternoon at the offices of the Official Receiver, Suite 2540, 25th Floor, 700 West Georgia Street, in the City of Vancouver, in the Province of British Columbia.

DATED AT Vancouver, British Columbia this 21st day of August, 1978.

COOPERS & LYBRAND LIMITED,
1410-1090 West Georgia St., Vancouver, B.C., V6E 3V7, Telephone: 682-7821.

IN THE SUPREME COURT OF BRITISH COLUMBIA
IN BANKRUPTCY
IN THE MATTER OF THE BANKRUPTCY OF ROY MARTIN ELECTRIC LIMITED
ELECTRICAL CONTRACTOR

Take notice that upon a Petition filed on the 27th day of July, 1978, a Receiving Order was made against ROY MARTIN ELECTRIC LIMITED on the 10th day of August, 1978, and that the first meeting of creditors will be held on the 31st day of August, 1978 at 2:30 o'clock in the afternoon at the offices of the Official Receiver, Suite 2540 - 25th Floor, 700 West Georgia Street, in the City of Vancouver, in the Province of British Columbia.

DATED AT Vancouver, British Columbia this 22nd day of August, 1978.

Coopers & Lybrand Limited, Trustee,
1410-1090 West Georgia Street, Vancouver, B.C., V6E 3V7, Telephone: 682-7821.

NOTICE TO CREDITORS

ISABELLA CAMERON RITCHIE, formerly of 207-1475 Pandora Avenue, Victoria, British Columbia, deceased

NOTICE IS HEREBY GIVEN that creditors and others having claims against the estate of the above deceased are hereby required to send them to the undersigned Executor at P.O. Box 580, Victoria, B.C. V8W 2P6, before the 30th day of September, 1978, after which date the Executor will distribute the said estate among the parties entitled thereto having regard only to the claims of which it then has notice.

THE ROYAL TRUST COMPANY
Executor
BY COX, TAYLOR, BRYANT
Its solicitors

CAPITAL REGIONAL DISTRICT
CONTRACT NO. 78-733
CONSTRUCTION OF ELECTRICAL DUCTING AT THE JUAN DE FUCA RECREATION COMPLEX
CALL FOR TENDERS

Sealed tenders, plainly marked on the envelope "CONTRACT NO. 78-733 — CONSTRUCTION OF ELECTRICAL DUCTING AT THE JUAN DE FUCA RECREATION COMPLEX," will be received by the Administrator, Juan de Fuca Parks & Recreation Commission, 1767 Island Highway, Victoria, British Columbia, V9B 1J1, until 12 o'clock noon on 5th September 1978.

The work consists of the construction of 690 metres of electrical ducting and manholes.

Copy of the Contract Documents may be viewed at the offices of the Capital Regional District, 524 Yates Street, Victoria, British Columbia, or the offices of the Construction Association of Victoria on or after 25th August 1978.

Copies may be obtained from the Capital Regional District on payment of $25.00 for each copy requested. The sum shall be made payable to the Capital Regional District and will be refunded within THIRTY (30) DAYS upon return of the documents.

The lowest or any tender will not necessarily be accepted.

N. Howard, P. Eng.
Chief Engineer
Capital Regional District

August 1978

NATIONAL RESEARCH COUNCIL CANADA
DOMINION ASTROPHYSICAL OBSERVATORY
VICTORIA, BRITISH COLUMBIA
TENDER FOR MACHINE SHOP ADDITION

SEALED tenders will be received until 12 o'clock noon 14 September 1978.

Each tender must be enclosed in an envelope addressed to the Administrative Assistant, National Research Council of Canada, 5071 West Saanich Road, Victoria, B.C. V8X 3X3 and must be marked TENDER 034-755. Tenders will not be considered unless submitted on the tender form provided and in accordance with the conditions set forth therein.

These forms, together with plans and specifications may be obtained from the office of the Administrative Assistant upon deposit of $50.00 in the form of a certified cheque made payable to the Receiver General of Canada. This deposit will be returned when the plans and specifications have been returned in good condition. The lowest or any tender will not necessary be accepted.

P. J. CHOQUETTE,
Vice-President,
Personnel and Administrative Services

SCHOOL DISTRICT NO. 65 (Cowichan)
NOTICE TO SPRINKLER CONTRACTORS

Sealer tenders marked "Tenders for Fire Sprinklers" and bearing the name of the tendering firm are invited by the Board of School Trustees for the installation of automatic fire sprinkler systems in Cowichan Sr. Sec. School and Quamichan Jr. Sec. School at Duncan, B.C.

Working drawings, specifications, instructions to bidders and forms of tender may be obtained by SPRINKLER CONTRACTORS only, from Compvromatic Systems Ltd., 2480 Spruce Street, Vancouver, B.C. on payment of a deposit of Fifty Dollars ($50.00) for each set of working drawings, etc. which will be returned on receipt of the sets of documents in good condition.

A certified Cheque or Bid Bond in the amount of 10% of the tendered price must accompany all tenders. A Performance Bond to bind the tenderer in the amount of 50% of the contract price must be provided within fourteen days of a contract being awarded. This bond shall be approved by, and acceptable to the Owner and made out to School District No. 65 (Cowichan) as owners. If the tenderer defaults in executing the contract within six days following notification in writing of the award of the contract, then said Certified Cheque or Bid Bond will become the property of the Board of School Trustees, School District No. 65, (Cowichan).

Tenders must be in the hands of the undersigned by 2:00 P.M., Friday, September 22nd, 1978, at which time they will be opened in public. The lowest or any tender will not necessarily be accepted, and the Board of School Trustees reserve the right to reject any or all tenders without explanation. No tender will be accepted having any qualifying clauses whatsoever.

W. F. BROWN,
Secretary-Treasurer,
School District No. 65, (Cowichan),
2557 Beverly Street,
Duncan, B.C.
V9L 2X3

NOTICE TO CREDITORS

Estate of AMY JULIA RUTHERFORD, Deceased.

NOTICE IS HEREBY GIVEN that Creditors and others having claims against the estate of the above named deceased are hereby required to send them to The Canada Trust Company, 650 View Street, P.O. Box 400, Victoria, British Columbia, V8W 2N9, on or before the 25th day of September, 1978, after which date the Executor will distribute the said estate among the parties entitled thereto, having regard to the claims of which it then has notice.

THE CANADA TRUST COMPANY
Executor
By Pearlman & Lindholm
Solicitors for Executor

NOTICE TO CREDITORS

Estate of ANDREW MILLIGAN, deceased

NOTICE IS HEREBY GIVEN that Creditors and others having claims against the Estate of the above named deceased are hereby required to send them to National Trust Company, 1280 Douglas Street, Victoria, British Columbia, V8W 2E5, on or before the 25th day of September, 1978, after which date the Executor will distribute the said estate among the parties entitled thereto, having regard to the claims of which it then has notice.

NATIONAL TRUST COMPANY, LIMITED,
Executor.
By Pearlman & Lindholm,
Solicitors for the Executor.

Province of British Columbia — Ministry of Forests

MINISTRY OF FORESTS
NOTICE TO CONTRACTORS

Tenders for Janitorial work at the Ministry of Forests, Langford Ranger Station will be received by the Forest Ranger at the Ranger Station up to 3 p.m. (local time) on August 30, 1978 and opened in public at that time.

The area may be viewed and specifications may be obtained after August 23, 1978 at: Langford Ranger Station, 697 Goldstream Ave., Victoria, British Columbia. (Phone 474-1269).

All enquiries should be made to the above address.

Tenders must be subject to the conditions of tender and submitted on the forms provided.

No tender shall be considered having any qualifying clauses whatsoever and the lowest or any tender will not necessarily be accepted.

Ranger Station
Langford, British Columbia
Date: August 21, 1978
File No.: 06787
Forest Ranger
Ministry of Forests
Vancouver Forest District

SHERIFF'S SALE

Under and by virtue of several Writs of Seizure and Sale issued out of various Courts of British Columbia against the goods and chattels of:

Clifford Hobbs, purported to be (1) one unfinished 42-foot hull
Ian A. Booker purported to be (1) one 1968 Thunderbird, Serial Number 8Y87N112484

I have seized and will offer for sale for public auction at 3321 Tennyson Ave., Victoria, B.C. on Friday, the 1st day of September, 1978, at the hour of 10:00 o'clock in the forenoon, all the right, title and interest the defendants' have in the said vessel and vehicle. The vessel and vehicle may be viewed at 3321 Tennyson Ave. between the hours of 8:00 a.m. and 6:00 p.m., Monday to Friday.

Terms of Sale: on a where is as is basis, cash plus 5% Sales Tax.

For further particulars, apply to the office of the undersigned.

W. A. Lee,
Sheriff,
Vancouver Island
Region No. 1

THREE POINT DATSUN

FALL CLEARANCE

NEW 1978 DATSUN B210S $3,785 ($400 OFF)





BRAND NEW 1978 DATSUN SPORTRUCK $4,598 ($437 OFF)

2620 GOVERNMENT at Hillside • 385-6737
dlr. lic. 00740A

THREE POINT DATSUN

Special Offer

FOR PRIVATE PARTY CLASSIFIED ADVERTISERS

Use this handy coupon to place your Classified Advertisement and save money

Name .....
Address .....
Phone No. .....
Signature .....
No. of insertions ....., Amount Enclosed $.....

FILL OUT AND MAIL TO
SPECIAL OFFER
Victoria Press,
P.O. Box 300,
Victoria, B.C.
V8W 2N4.

OR
DELIVER IN PERSON TO
2621 Douglas St.,
Victoria, B.C.

Your ad will run as soon as possible upon receipt of this coupon and payment or please specify consecutive dates.

.....
.....

Classification Number ..... 10 WORDS MINIMUM

10 Words for 1 insertion in The Daily Colonist and Victoria Times: $1.20
12¢ for each additional word.

10 Words for 3 insertions in The Daily Colonist and Victoria Times: $2.85
28¢ for each additional word.

10 Words for 6 insertions in The Daily Colonist and Victoria Times: $4.50
45¢ for each additional word.

Victoria Press Box Charge $3.25 per month.
Replies to be mailed Replies to be held for pickup.

All ads must be written in regular classified style, and run on consecutive days.

All real estate, mobile home, rental and business advertising is considered to be commercial advertising and will not qualify for this special offer.

SEND CHEQUE or MONEY ORDER
— NO REFUNDS —

THE DAILY COLONIST AND VICTORIA TIMES

TEEN-AGER JOGS MEMORY

QUEBEC (CP) — Seventeen-year-old Luc Lapointe of suburban Ste. Foy claimed a place in the Guinness Book of World Records Thursday after reciting by memory the first 8,750 figures following the decimal point in the mathematical ratio pi.

Lapointe, who said he devoted his last four months to intensive memory work and jogging, beat the previous record of 5,050 figures set March 22, 1977, by Michael Poultney of Britain and a later record of 7,900 set in the United States but not yet endorsed. Few people get past 3.14159.

Pi, a letter of the Greek alphabet, represents the ratio between the circumference and diameter of a circle. It is used in calculations involving circles and spheres.

Lapointe, a management student at a junior college, started at 2:30 p.m. PDT before three sworn witnesses and reached 5,051 figures after 55 minutes, eclipsing the recognized record. At 4:17 p.m., he reached the mark of 7,900 but he almost gave up when a memory lapse paralysed him for about 30 minutes.

After concentrating hard, he began his recital again, reaching his 8,750th figure at 5:15 p.m., but stopped because of exhaustion, falling short of his goal of 11,111.

Pleased with his performance, Lapointe plans to pursue his studies, and hopes for a career in computers, statistics or meteorology.

Sugar Union Warned

VANCOUVER (CP) — The British Columbia Labor Relations Board has warned a union against repeating job action at the B.C. Sugar Refinery following a hearing during which a union representative and a union lawyer walked out.

A board panel under vice-chairman Ben van der Woerd found the work stoppage violated the provincial labor code, but it rejected a company application for a cease and desist order and did not act on a further request for the right to seek damages.

The board said it will deal expeditiously with further company applications if another work stoppage occurs.

Chaplain Accuses Police of Torture

MONTREAL (CP) — Msgr. Raymond Lavoie, the chaplain of Orsainville prison who has caused a storm of controversy by accusing Quebec's police of brutality, said Thursday there may be as many as 100 police in the province who specialize in torture.

Lavoie made the statement during a hotline program on a French-language radio station here.

The chaplain called on all people who have experienced police brutality to send him details and the names of police officers involved. He said the 2,000 responses he expects to receive will reveal the existence of the large torture force.

Lavoie, who first made his accusations of police brutality at a funeral service last week for an 18-year-old prisoner found hanging in his jail cell, said his offensive against brutality was a Christian gesture.

Laurent Caplette, president of a union representing Quebec prison guards, who Wednesday called for Lavoie's dismissal as chaplain for making "false" and "provocative" accusations against police, told the chaplain prison guards do not want to see him inside Orsainville prison walls again.

But Lavoie maintained that he will return to his post within a few days.

Caplette, who has denied Lavoie's charge that there were cases of torture at Orsainville as recently as three years ago, said that the chaplain's statements provoked a protest by prisoners.

COLONY
MOTOR INN 8-5
THE SIDE DOOR
IS OPEN AND
THE GIRLS ARE BACK

Tribute To Leaders

Flags on government buildings will be at half mast on two occasions next week in memory of the deaths of two African leaders — one white and one black.

The provincial secretary's ministry said Saturday's lowered flags will be to commemorate Nicholaas Diedrichs, president of South Africa who died Monday.

Thursday, flags will again be lowered to mark the death Tuesday of Kenya's long-time black ruler Jomo Kenyatta.

Students Demand Pay

TORONTO (CP) — A number of high school students said Thursday they want governments to pay them for going to school.

Amer Mullen, 15, of Toronto said students should get wages for school work.

"School is child labor."

Mullen, a member of the Regent Park Teen Association, said the federal baby bonus covers half of his school expenses, which he estimated at about $545 a year.

"So where does that leave us—with no money, no pleasure and near starvation," Mullen said at a meeting sponsored by the association and other groups interested in payment for school work.

Brenda Ellis, 15, of Peterborough, Ont., said that "the government doesn't give enough money for food, transportation."

"It's the government's fault we're poor, not our parents."

She said after the meeting that "my mom has been bugging me to get a summer job to help pay for school, but it's impossible to find one."

Ruth Hall of Wages for Housework in England said students 16 to 18 years old in Britain will receive about $20 a week next year from the government for going to school.

Sears

Shop at our Warehouse Clearance Centre Saturdays, 9:30-3:30. Located at 765 Vanalman. Personal Shopping. While Quantities Last.

Clearance Centre

Save on this selection of approximately 30 chairs. Choose from swivel rockers, rocker recliners, heater vibrator recliners and LAZ-Y-Boy recliners in various styles and colours. Some are slightly damaged, customer returns or discontinued models from our regular line.

Save $100
Laz-Y-Boy Recliner
3 only Green velvet recliners. New. (41726)
Reg. $439.99 ..... **339.99**

Save $100
Laz-Y-Boy 'London'
2 only new Gold colour recliners. (41719)
Reg. $439.99 ..... **339.99**

Save 50.99
'Oxford' Recliner
1 only 'Oxford' wall-away in Saddle Brown. New.
Reg. $259.99 ..... **$199**

Wall-Snuggler
1 only. Cust. return. Saddle Brown. (41818) **156.66**

'Regina' Recliner
2 only. Cust. returns. Vinyl/olefin cover. (41018) **106.66**

Plus many more 1-of-a-kind chairs to choose from.

Summer Furniture Clearance

½ Price! Save on our complete balance of summer furniture all offered on a first-come, first-served basis: A few samples of the savings are listed here:

Red Wood loveseat. ½ price! Reg. $89.99 ..... **44.99**
Red Wood round coffee table. Reg. $34.99 ..... **17.99**
Pull-up chair (93475) Reg. $49.99 ..... **24.99**
'New Orleans' folding chair. Reg. $23.99 ..... **11.99**

Many other items in very limited quantities all at ½ Price.

Save 10% to 50%
off original selling price of:
● Lawnmowers ● Chainsaws
● Spaders ● Weedwackers ● Drills
● Sanders ● Routers
Reconditioned tools and garden items with 90-day guarantee. Personal Shopping Only — shop early!

Simpsons-Sears Ltd.
Service Centre, 765 Vanalman Ave. . . . Just off the Pat Bay Hwy.

Sears

Saturday at Sears

Shop Saturday, 9:30 a.m. to 5:30 p.m. Personal Shopping Only, While Quantities Last.

Super buy!

Famous jeans Le Culottier 2nds

12.99 If perfect Reg. $24

Get in on a great jean deal! Low priced cotton denims and corduroys, styled the way you like them, all with very slight imperfections that won't affect the general look or wear. Machine washable. Shop early for the best choice! Junior sizes. 19R 006 510

Western style plaid shirt

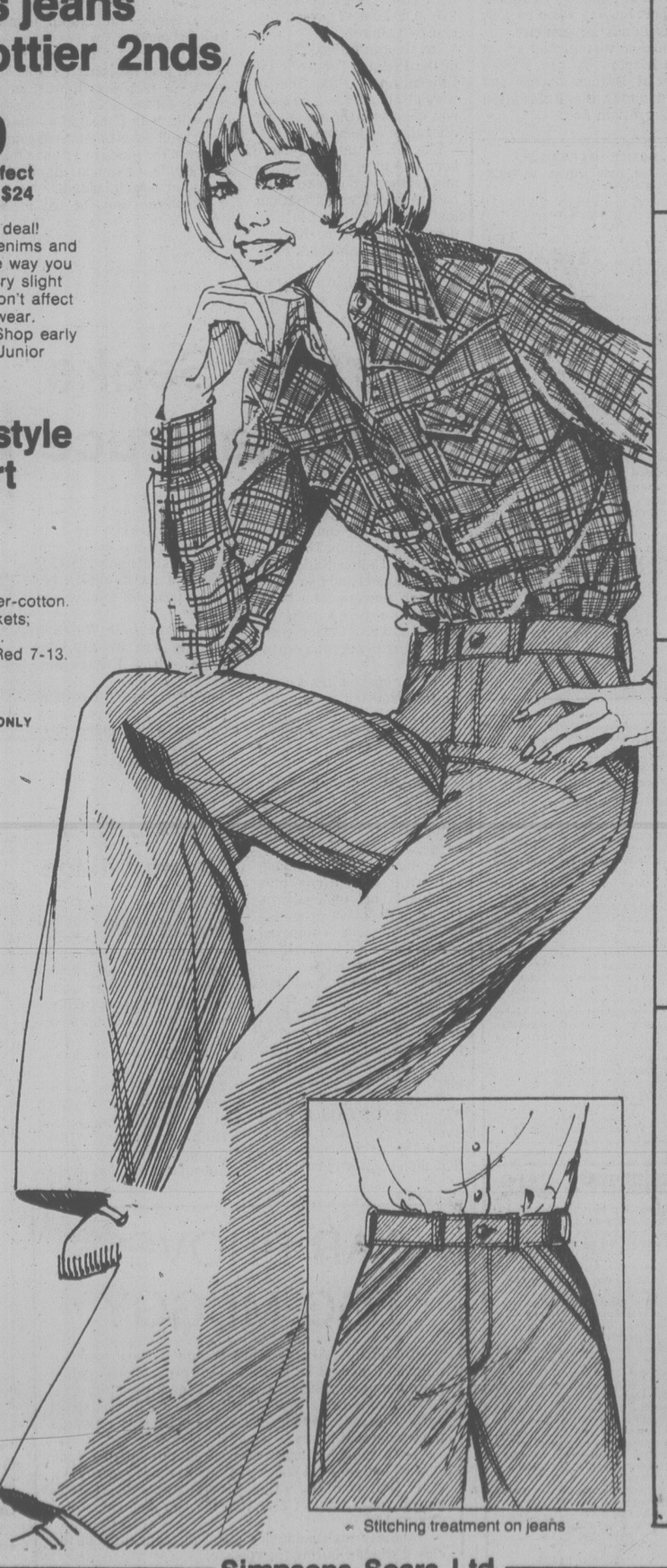
8.99 each

Soft brushed polyester-cotton. Two handy flap pockets; snap closing at front. Machine-wash-dry. Red 7-13. 19R 003 081A.

Sears Junior Bazaar (19)

PERSONAL SHOPPING ONLY FOR ALL ITEMS

Junior Bazaar...



Stitching treatment on jeans

Save $3
Boys' Cotton flannel pyjamas
3.99 pair

Reg. $6.99. Easy-care cotton flannelette pyjamas with long sleeves and leg styling. Variety of prints to pick from. Sizes: 8-18. Hurry in!

Boys' Wear (4)

Save $3
Canon 8MS billfold calculator
16.97 each

Reg. $19.99. Billfold style calculator features large LED display and large finger keys. Basic functions with added percentage, memory and sq. root. (batteries not incl) (41371)

School Supplies (3)

Save!
Little boys' cotton briefs
3 for 97¢

Regular price, first quality 69¢ each. Little boys' briefs; seconds—will not affect wear! 100% cotton in White only. Sizes: 6-6X.

Children's Wear (29)

Save $1.50
Hilroy '500' Sheet paper
2.09 pkg.

Reg. $3.59. Stock-up on Hilroy loose-leaf paper. Lined refill paper.
Venus HB pencils. 10/pkg. Reg. $1.45 . . .pkg. **1.29**
Laurentian colouring pencils. 24/pkg. Reg. $4.99 . . . pkg. **4.49**
Yellow commerce typing paper. Reg. $1.10 . . .ea. **97¢**
3-spiral notebook. Reg. $2.89 . . . ea. **2.29**
6-Bic Pens. Fine, medium. Blue ink. Reg. $1.29 . . . pkg. **99¢**

School Supplies (3)

Simpsons-Sears Ltd.
3190 Shelbourne Street. Lots of Free Parking . . . No Tickets, No Time Limit.

Victoria Times

Preview

Week Commencing August 26, 1978

INDEX

2 Soap Operas
3 Payoff Puzzle, Collectibles
4 TV Schedules, Movies, Highlights
11 Calendar of Events, Radio
12 TV Mailbag, Midband Programs, Home of the Week
13 Book Reviews
16 Sport Highlights



Muppets Enter 'Real World'

Kermit the Frog and Fozzie Bear appear to be driving in an old Studebaker during the filming of their first feature film The Muppet Movie in Los Angeles recently. Sir Lew Grade of ItC Entertainment is filming the movie giving the creator of the puppets, Jim Hensen, a chance to use his puppets in real world settings.

Country-Western Music Featured In 4-Hour Show

Local bands and national stars will be featured on Channel 9 Saturday, August 26 when KCTS celebrates Country-Western Night. The evening's entertainment lasts from 8:15 p.m. to 12:45 a.m.

The local groups, which were recorded during a live performance at Puyallup's Paul Bunyan Restaurant, include Boothill, Cayuse and Rainbow Trail. All three bands have been acclaimed for their talented vocalists and strong harmonies. Boothill, which plays commercial country music, is best known for its band leader - singer - guitarist Chris Carpenter — a popular KAYO radio personality. Cayuse is a Seattle-based band which travels extensively: this country rock group is noted for its fiddle player. Rainbow Trail, which also hails from Seattle, is made up of Brian Bogh, Chris Bogh, Brian Hutchinson and Rod Cook.

The evening is rounded out with programs from the Austin City Limits series. At 8:45 p.m., The Texas Playboys and Ernest Tubbs and The Texas Troubadours are featured. The Playboys carry on the tradition of Texas swing started by Bob Wills, while the Troubadours provide "good old-fashioned, foot-stomping music." Tubbs is best known as the originator of the honky tonk sound.

Merle Haggard, who has been writing and performing for 15 years, appears with his award-winning band, The Strangers, at 10:15 p.m. Numbers they perform include: Workingman Can't Get Nowhere Today, Lonesome Fugitive and Old Fashioned Love.

Final performance of the evening, at 11:45 p.m., is by two members of the Country Music Hall of Fame — Chet Atkins and Merle Travis. Atkins, one of a handful of musicians who created the Nashville Sound, is considered a virtuoso in classical, jazz, flamenco, pop and country guitar. Travis, also know for his guitar virtuosity, is the composer of such popular hits as Sixteen Tons and Dark as a Dungeon.

Taste, Family Fare Return in Slow Stages

TV Drops Outright Violence

By ARTHUR UNGER

NEW YORK — Commercial TV in the United States is veering back to nonviolence, taste, and family fare — but in slow stages.

Only some of this trend will be visible among the 21 new network programs premiering this fall, beginning Sept. 11.

Some questionably titillating shows like "Soap," "Charlie's Angels," and "Three's Company" will still be there — they are still too financially successful to be killed by a money-oriented industry. But chances are they will be modified and mellowed slightly in a process which some TV executives call "stroking" the pressure groups. And there will be more of the same kind of programming, but milder than originally planned.

Most of the outright violence will be gone, with only calmed-down "Starsky and Hutch" representing the disappearing breed of violence-prone cop shows.

There will be no immediate shift toward literary or quality series — with a few exceptions there is a greater emphasis on fluff, laughter, and light entertainment. But at least there is definite evidence that all three networks are incorporating substance and quality and family values into their current and future thinking.

Almost symbolic is one of the first changes which NBC's new president, Fred Silverman, made when he arrived: the title and direction of one of the network's already scheduled new shows, "Legs." Originally concerned with Las Vegas showgirls who had children to care for, it became "Who's Watching the Kids," with the emphasis switched from the girls to the children.

Several major forces within and without the TV industry are converging on programming decisionmakers to affect the industry's previous anything-goes-as-long-as-it-gets-ratings attitude — the Parent-Teacher Association and other organized pressure groups, consumer boycotts, advertiser resistance, the outgoing rewrite of the Communications Act, the upcoming Carnegie Commission report on public television, the changing attitude of top-level network executives, and a general feeling among TV viewers and programmers alike that it is time for new directions.

In most instances, those directions can only be up. More than ever before the face of American television as it enters its premier season reflects a split personality. All of those conflicting movements are colliding and combining, pushing and pulling. The result is most likely to be totally ambivalent.

Aside from CBC's high-quality, literate new series, "The Paper Chase," starring Joh Houseman, the upgrading is most apparent in the level of the mini-series. This particularly is true at NBC, where such properties as "Brave New World," "From Here to Eternity," "Little Women," and "Centennial" were chosen as the raw material for multi-houred specials, rather than the pop novels of previous years.

With a good part of the TV audience still tuning in to ABC's basically teen-oriented series, that network is standing pat for the most

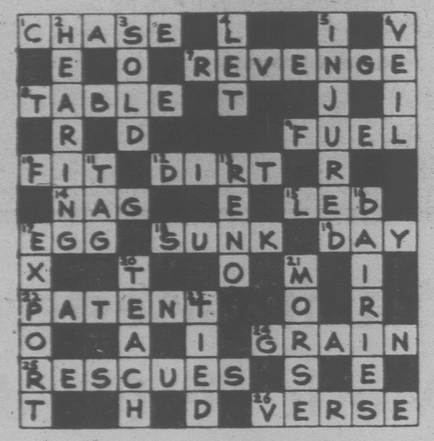
(Continued on Page 16)



Robin Williams in Mork and Mindy

PAYOFF PUZZLE

Correct Answers to Last Week's Puzzle



CLUES ACROSS:

1. **CHASE not chasm. The chasm could hardly "lead," in an active sense, to anybody plunging over it.**
7. **REVENGE not revenue. REVENGE is the stronger answer, since revenue is merely normal income.**
9. **FUEL not full. "FUEL tank" gives a convincingly understandable case, but "full tank" is comparatively vague and pointless: the fact that it was a full tank has nothing to do with the need to keep it from running dry.**
10. **FIT not hit. "FIT for nothing," yes; but a person who is simply hit (possibly with some cause) may receive some measure of smypathy.**
15. **LED not fed. LED is more firmly apt, since "fed" doesn't necessarily mean hand fed; dangerous animals must still be fed.**
18. **SUNK not junk. On the face of it, the clue may naturally be taken to refer to a "ship" as you or I would normally understand it, which may be SUNK but is not a Chinese junk. One may also feel that while "a ship" — any particular ship — "may be" SUNK, it simply is, or is not, a junk.**
19. **DAY not dad. "DAY" (i.e., DAY's activity) relates more directly to the question of behavior. "Dad" is unsuitably specific; if anything, it's a question of family environment, etc.**
22. **PATENT not parent. PATENT is more firmly apt, since a parent may (if aged, etc.) be protected by the offspring.**
24. **GRAIN not train. One associates the effect of "weather" with something broader, or more country-wide, than a train.**
25. **RESCUES not rescuer. "RESCUES" is more strongly to the point, since personal information about the rescuer himself is apt to be fairly commonplace.**

CLUES DOWN:

2. **HEARING not healing or heating. "Hearing aids" is an apt phrase, but one has heating appliances rather than "aids"; similarly, requisites for medical treatment are not aptly termed "healing aids."**
4. **LET not get. To "not be pleased with" people, means that they do something to offend or disappoint you (LET you down), rather than that you dislike them absolutely, in the sense that they "get you down."**
5. **INJURED not insured. It's more the case that he might consider getting his hands insured — or, indeed, insure them — rather than that the "thought could occur" to him that it might happen, as if accidentally.**
5. **VEIL not veal. Since a certain number of men do shop for meat, veal is the less apt answer.**
13. **RENO not rent. One naturally associates RENO with temporary residence (merely in order to take advantage of the divorce facilities). Many people, however, rent accommodation for years.**
16. **DAIRIES not dailies. The clue hints at a comparison with the small unmechanized dailies/DAIRIES of former times — which idea links up better with DAIRIES. Also, "dailies" (rather than newspapers in general) is pointlessly specific.**
17. **EXPORT not expert. A person is regarded as simply expert, rather than suitably qualified to do "expert work," as an understood requirement.**

SOAP OPERA SCENE

Stars 'True Friends'

By JOHN N. GOUDAS
And STEVEN SCHEUER

NEW YORK —The elevator was crowded as it climbed to the 65th floor Rainbow Room, atop the RCA building in Rockefeller Center, where soap fans were attending the first Soap Opera Festival ever held in New York City. Excitement was hanging in the air.

The Rainbow Room was packed but the gathered were not only women; there were also many men. They had all come to meet some of the stars from Another World, the popular daytime serial, who would be gracing the dais shortly.

Joyce Becker, who organizes the soap opera festivals along with her husband Allan Sugarman, announced to the throng that this was the 24th such event but the very first one in the Big Apple. The first star to come down the stairs was Beverly Penberthy, who plays Pat Randolph, and she was greeted with screams of delight. Following in rapid succession were: Jay Moran (he's Vince Framme), who evoked audible sighs; Dorothy Lyman (she's Gwen Parish Framme), who was almost knocked over by the bear hug of an over-eager lady who rushed up from the audience and threw her arms around the unsuspecting Dorothy; Lionel Johnston (Mike Randolph), who actually got a few whistles for the less reserved ladies; and Victoria Wyndham (she's Rachel Corey) who got the biggest hand. Ms. Becker then announced a surprise guest, Doug Watson (he's Rachel's husband Mac Corey).

As most fans of the soap know, Rachel and Mac recently had a new baby — a bouncing girl named Amanda — and the crowd couldn't contain itself applauding the new parents of Another World.

The stars were joined on the dais by writer-creator harding Lemay and executive producer Paul Rauch. Mr. LeMay inherited the hot seat as the fans ripped into him for his plot decisions regarding their favorites, while trying to pry some secrets about future plotting. One concerned viewer asked what was in store for the newly born Amanda, to which Mr. Lemay answered "I never kill babies."

Amid the festive air, a woman got up and sincerely thanked the stars of the soap for filling many of her lonely hours. She said, "I was married when I was 14 and I lost my girlfriends, since they were still in school and I had to start keeping house. Well, the soaps helped me a great deal and I feel as if they are my true friends."

Many of the fans gave the impression that they shared the same sentiments.

CHANNEL CHATTER. Two handsome new faces have popped up in Springfield, the setting of Guiding Light. The first is Burton Cooper, who plays the new resident at Cedars Hospital. You can bet his presence will set many a nurse's and patient's heart a-flutter. Burton was working in California before he decided to come back to new York and try his luck. He had been doing mostly stage work but he also managed parts in such TV series as Emergency, SWAT, and Logan's Run. Guiding Light marks his first featured role in a soap. The other good looking young man is Marcus Smythe who is playing Amanda's estranged husband, Gordon Middleton. Marcus has had small parts in Love of Life and Search for Tomorrow . . . John Beradino, the popular Dr. Steve hardy in General Hospital, is being type cast in an upcoming TV movie, Guide for the Married Woman, which stars Cybill Shepherd. That's right, John is playing a medic . . . Don Stewart, Mike Dauer in Guiding Light, recently filled in for Vice President Walter Mondale at a national Conference of Lieutenant Governors' banquet, held in New Orleans, La.

PLOT PORTENTS. Will Derek be able to leave Kay Chancellor after she saved his life on The Young and the Restless? The bullet meant for Derek remains in Kay's spine, but Chancellor fans know Kay will recover. Playgirl Nikki needs all the help she can get from her sister Casey right now, even though her venereal disease has been cured.

David's luck has changed on Days of Our Lives. Having son Timmy back turns the young dad into a different man. Chances are Trish will return now that Timmy is with his father. Moving in with May should tighten the bond between Chris and Mary, but stubborn Chris is unable to shed his quite feelings. Young Donna continues to be a thorn in Marlena's side.

On the morning of Tom and Erica's wedding in All My Children the dispensation from the church has not arrived. It's a real cliff-hanger. Nancy Grant has her baby and its a boy!

Ex-con Brad is having trouble adjusting to life on the outside on One Life to Live. Marco leaves karen alone for awhile and turns his nefarious sights on Vicki. Flash — Ed goes into cardiac arrest!

The big news on Ryan's Hope is Faith's miscarriage. However, in her delirium during the ordeal, Faith deals Tom a severe blow when she keeps calling out a man's name — and it ain't Tom.

Paula and Michael finally agree to go their separate ways in High Hopes, but we all know that it will be impossible. Meanwhile Norma shocks Jessie with one of her suggestions.

Copyright 1978, by King Features Syndicate, Inc.



Victoria Wyndham, who plays Rachel Corey, won the biggest hand when devotees of Another World met the cast. Burton Cooper is signing in as a new resident at Cedars Hospital in Guiding Light.

$90 per month

50 MPG HWY. 39 MPG CITY



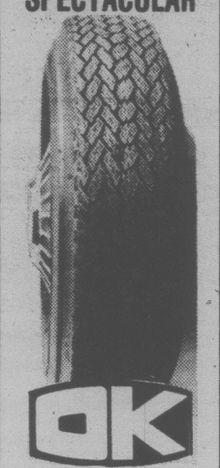
MAZDA GLC
DELUXE HATCHBACK
Loaded with standard equipment.

59 payments $90.00
1 Payment $113.06
with $400 down payment
Interest 11.5%
Price $4295

8-19

pacific mazda PEUGEOT
810 Johnston 385-1451

OK
GT RETREAD SPECTACULAR



OK

ECONOMY CARS
550x12—A78x12
600x12—A78x13
600x13—B78x14
650x13
19.95

COMPACT CARS
700x13—C78x13
645x14—C78x14
695x14—D78x14
20.95

INTERMEDIATE CARS
E78x14
F78x14
F78x15
21.95

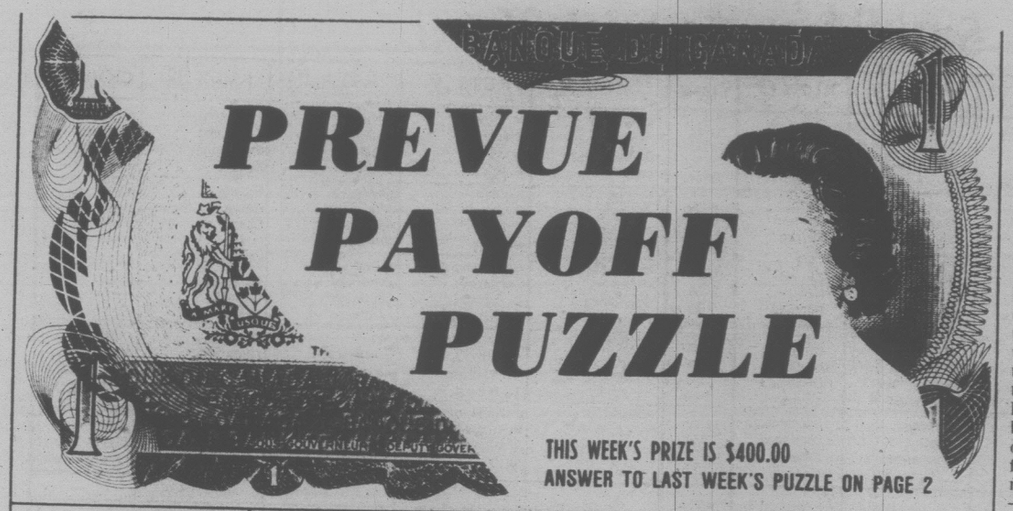
STANDARD SIZE
G78x14
G78x15
22.95

STATION WAGONS
H78x14
H78x15
23.95

TIRE GUARANTEE
For workmanship and Tire Defect.

PROFESSIONAL AUTOMOTIVE SERVICE
• WHEEL BALANCING
• WHEEL ALIGNMENT
• SHOCK ABSORBERS
386-3156





CONTEST RULES

1. Solve the Prevue Payoff Puzzle by filling in the missing letters to make the words that you think best fit the clues. To do this read each clue carefully.

2. Check the word list. It has all the correct answers plus some you will have to eliminate.

3. You need not be a subscriber to this newspaper in order to enter. You may submit as many entries as you wish on the entry blank printed in this newspaper or exact-sized, clear, hand-drawn facsimiles of the printed entry blank. NO MECHANICALLY PRODUCED, PRINTED, MIMEOGRAPHED, etc. copies of the entry blank will be accepted. Each entry must contain the contestant's name, address and phone number or it will not be accepted.

4. Anyone is eligible to enter this contest except employees (and members of their families) of Victoria Press Ltd.

5. All entries MUST be mailed and bear a postmark. The paper is not responsible for entries lost or delayed in the mail. Entries for each week's contest not received for judging by 12 noon the following Wednesday are not eligible.

6. To qualify, you must write your answer to one of the clues on the outside of the envelope. See coupon for instructions.

7. Prevue will award the current prize to the contestant who sends in an all correct solution. If more than one all correct solution is received the prize money will be shared equally. If no all correct solution is received, $50 will be added to the following week's prize.

8. There is only one correct solution to each puzzle and only the correct answer can win. The decision of the judges is final and all contestants agree to abide by the judges decision. All entries become the property of Prevue. Only one prize will be awarded to a family unit.

9. Everyone has the same opportunity to win for EVERY QUALIFIED ENTRY WILL BE CHECKED and the winner announced. No claiming is necessary.

10. Entries must be mailed to Prevue Payoff Puzzle, Victoria Press Ltd., Box 300, Victoria, B.C. V8W 2N4. One entry per envelope.

11. Prevue reserves the right to correct any typographical errors which may appear during the puzzle game.

12. Puzzle clues may be abbreviated and such words as A, THE and A omitted.

PREVUE PAYOFF PUZZLE is the intriguing word puzzle game the whole family will enjoy and have an opportunity to win a big cash award every week! THIS CROSSWORD is not a draw. It tests your knowledge of words and pays off for EVERY correct solution. All you have to do is complete each of the words in a criss-cross format. Clues are provided . . . even a work list which has all the correct answers, plus some you'll have to eliminate. But there are no trick words or guessing . . . careful thought will make you a winner! So start and play today!

PLEASE NOTE: EACH ENTRY MUST BE IN A SEPARATE ENVELOPE

CLUES ACROSS

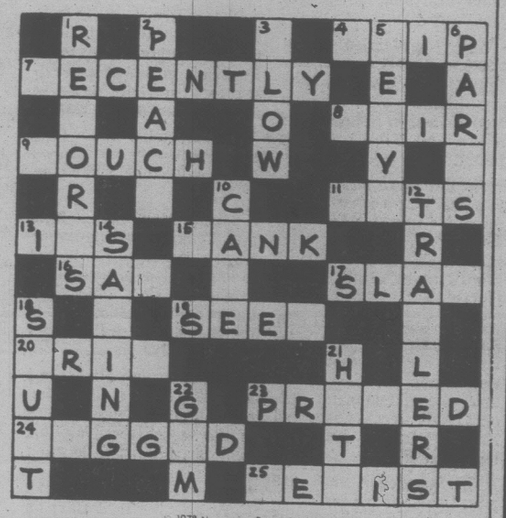
4. There are things, designed to — firmly into place, which seem reluctant to do so.
7. A room that's been — painted, etc., should look acceptable to most people.
8. A man who grooms the — for appearing before the cameras knows how to get a glamerous effect.
9. You'd expect an expensive — to be nice and soft.
11. Inevitably, not all — are quite as satisfactory as any animal lover might wish.
13. Possessive form of the word "it."
15. A car that skidded and crashed into a — would come off second best!
16. Not what a player can be said to be, just because he has stupidly lost a game.
17. — a man and he certainly won't be expected to like it.
19. When you have the feeling that people always — to thwart you if they can, it's bad.
20. Stiffly formal.
23. Just because a thing is highly —, that doesn't mean that everybody will agree to its worth.
24. In various field games, such a defense can yield goals, of course.
25. When restrictive pressure is brought to bear, one's response may well be to —.

CLUES DOWN

1. A fine command of words can help get a man a reputation for clever —.
2. A kind of fruit.
3. The — can never be really fast, of course.
5. Take one's departure.
6. Can be said to be of national importance.
10. Though it would be easy enough to make a simple —, the average man has never had occasion to try.
12. Seen on highways.
14. — a lot in a short space of time comes easier to some types than to others.
18. An increase in speed.
21. They are strikingly successful.
22. Any precious stone.

WORD LIST

BANK	HAIR	PRIM	SAYING
CAGE	HITS	PRIZED	SEEK
CAKE	ITS	RAGGED	SEEM
CAPE	LEAVE	RECENTLY	SLAM
CASE	PARIS	REPORTS	SLAP
CLIP	PARKS	RESIST	SLIP
COUCH	PEACH	RETORTS	SLOW
DECENTLY	PETS	RUGGED	SPURT
DESIST	PLOW	SAD	TANK
FAIR	POUCH	SAP	TRAILERS
GEM	PRICED	SAVING	VETS



1978 Newspaper Enterprise Assn.

MAIL TO
PREVUE PAYOFF PUZZLE
VICTORIA PRESS LTD.
BOX 300,
VICTORIA, B.C.
V8W 2N4

IMPORTANT
TO QUALIFY WRITE YOUR Answer to "1 DOWN" ON THE OUTSIDE OF YOUR ENVELOPE

NAME .....
ADDRESS .....
.....
PHONE .....

No registered letters or letters without the required 14 cents postage will be accepted for judging in this contest.

John Hearn's Collectibles

What to save in order to bring joy and profit to your unborn great grandchildren is the most intriguing question in the whole world of collectibles. Two factors are critical — space and inflation. A couple of years ago when Cadillac were making the last of the convertibles they advertized them as 'collector's items.' Those who bought one and put it away to offer it 'mint' fifty years from now will presumably make a great deal of money — but whether they will make an actual profit depends entirely on the relative value of money.

Most of us cannot buy Cadillacs to use, let alone to stash away. What WE are looking for are the classic collectibles which cost virtually nothing and which everyone else is throwing away. Only later, when they have almost all gone, do they become collector's items and we or our descendents, make the killing.

The thoughtful collector does not start now, in 1978. He reaches back into the still accessible past for items less than fifty years old which are still more or less neglected. Last week I mentioned old sports magazines; a much safer bet is old automotive literature. The specification is perfect — issued in immense quantities and thrown away in almost equally immense quantities.

Some imagination is necessary. We know that sales literature and shop manuals for such classics as the Cord or the Pierce-Arrow are already commanding fancy prices (Pierce-Arrow 1922 catalogue — $200) — and that is understandable because of the nostalgia surrounding antique automobiles — but the dealer showroom book describing the entire 1955 Chevrolet line will trade for $250. Nostalgia is creeping up on us.

The odds against finding a Stanley Steamer repair manual at a garage sale are astronomical but the literature of the 'fifties' and early 'sixties' is still turning up with gratifying frequency at negligible prices. Snap these up and you have a twenty year start on the future. Watch for old garages changing ownership; there could be treasure chests of grungy old automotive literature which the new owner will bless you for carting away. Try to suppress the grin on your face!

Condition is not of ultimate importance. Predictably the highest priced collectibles will be mint but this leaves a growing market among those who are rebuilding old cars — not Hupmobiles but Edsels. How do you rebuild an Edsel without a shop manual. It is something you MUST have — a list of every part of the automobile with code numbers and illustrated instructions as to what is fixed onto which. Such manuals, if they survive at all in an automotive repair shop will have been through many very oily hands, but provided they are still legible, they will solve the rebuilder's problems.

Rarity is bound to be a factor — but not absolutely so. The man who buys a Maserati is more likely to look after the manual than those who are faithful to the General Motors product.

Finally the classification includes ALL automotive literature — sales fold-outs, leaflets showing optional equipment, books of upholstery samples and booklets showing how to look after the beast.

Make a point of never paying very much. Resist those who want their profits now. Protect from damp, mark 'do not destroy' and leave where your great grandchild will find it. After all, by that time there will be no gasoline engines at all.

Readers letters should be addressed to Collector's Item, R.R. #1, Lowbanks, Ontario, N0A 1K0.

EVERETT'S BATH & PATIO SHOPPE

BATHROOM RENOVATIONS
Complete range of bathroom FIXTURES and ACCESSORIES
Tues. to Sat. 9:30 to 5
1003 VIEW 388-9232

MINI
CANADA'S LOWEST PRICE CAR



ONLY $3625
PLIMLEY
ESTABLISHED 1893
1010 YATES 382-9121
(D.L. 572A)

Saturday, August 26

CBC 2	CBUFT 3	KOMO 4	KING 5	CHEK 6	KIRO 7	TIME	CHAN 8	KCTS 9	KSTW 11	KVOS 12	CKVU 13
Sesame Street continued	Roquet Heidi	Superfriends Scooby's continued continued	Globetrotters continued continued Pink Panther	Wrestling continued On Kamera continued	Stooges Bugs Bunny Road	8:00 8:30 9:00 9:30	McGowan Pete's Place On Kamera Let's Go	Mr. Rogers Electric Co. Classic Rebop	Forums continued Speakout The Lesson	Star Trek King Kong Bugs Bunny Road	Scooby's continued continued continued
Dot Door Hobbledehoy Adventure Quiz Kids	Wickie Mini-Fee Romantique Baseball (11:15)	continued Krofft Supershow American	Pants Sentinels Baseball continued	continued Golden Years Show Biz McGowan	Runner Batman Tarzan Isis	10:00 10:30 11:00 11:30	George Kidstuff continued Red Fisher	Sesame Street Tennis Cooking	Charisma Life As We See It The Racers	Runner Perils Chan Isis	Robin Hood Huntley St. continued
Lassie Movie, Comedy continued	a suivre a suivre a suivre	Bandstand Golf continued continued	continued continued continued	News Travel Red Fisher Discover	Fat Albert NFL Football continued	12:00 12:30 1:00 1:30	Hollywood! Discover Gardening Prince	Gardening Turnabout Consumer French Chef	Movie continued continued continued	Fat Albert Penelope Outlook Perspective	continued Sports continued continued
Reflections Mr. Chips Space: 1999 continued	Bagatelle a suivre Tunisie Gaspard	Movie, Adventure continued continued	Baseball Challenge Sidelines Movie	Emergency continued Space: 1999 continued	continued continued continued Sports	2:00 2:30 3:00 3:30	of Wales Stakes Wrestling continued	Victory Garden Health Oil Painting Book Beat	Movie continued continued Cartoons	700 Club continued continued Stooges	continued continued Lively Woman Party Game
Baseball continued continued continued	Le Voilier des Glaces Heros a suivre	NFL Great Teams Wide World of	Comedy continued Adventure News	Baseball continued continued continued	Spectacular continued Comedy News	4:00 4:30 5:00 5:30	Wide World of Sports	Firing Line continued Evening at Pops	Bottom of the Sea Twilight Zone	Buggy Funorama 1978 World	Oceans Alive Robin Hood Flying Circus Lively Specials
						EVE.					
continued News Muppets Two Ronnies	Journal Sur le Monde Univers Inconnus	Sports News Lawrence Welk	NFL Football continued continued	continued News Lou Grant	News Superman Comedy In Search of	6:00 6:30 7:00 7:30	News Show Biz Bionic Woman	French Chef Classic National Geographic	Star Trek Hee Haw continued	Evangelism continued continued	Behind Scene Friends Appleyard Vic Franklyn
Superspecial continued Movie continued	Heritiers Festival du Cinema Canadienne	College Football Love Boat continued	continued continued Bionic Woman	Superspecial continued Movie continued	Bob Newhart M.T. Moore Movie continued	8:00 8:30 9:00 9:30	New Avengers continued Movie continued	Country and Western Night	Cry of A Hurting World: I'm	continued continued continued	Kotter Maude Love Boat continued
continued continued News Movie (11:40)	a suivre Sports Cinema (11:10) a suivre	Fantasy Island News Movie (11:45)	Americans continued News Saturday	continued continued News Movie (11:15)	Drama continued Movie continued	10:00 10:30 11:00 11:30	continued continued News continued	continued continued continued continued	Hungry continued continued continued	Weekend continued Movie continued	Fantasy Island Sports Page
continued continued Movie (1:40)	Cine-Nuit a suivre a suivre a suivre	continued continued continued continued	Night Live Movie continued	continued continued Movie (1:15) continued	continued continued Tennis continued	12:00 12:30	Movie (12:10) continued continued continued	continued	continued continued News	continued continued 700 Club	Movie continued continued Movie

Spotlight on Movies

Out of Sight, on 11 at noon. Rock 'n' roll musical with gangsters, bathing beauties and secret agents. Robert Pyne and Karen Jensen (1966).

Mexican Hayride, on 2 at 12:30 p.m. Abbott and Costello join a Mexican festival. The girl is Virginia Grey (1948).



ANOTHER HAPPY couple (guest stars Barbara Rhoades and Paul Williams) leaves the nautical bliss of the ABC Television Network's "The Love Boat," airing Saturday, August 26 at 9 p.m. on Channel 4. In "Musical Cabins," Nelson (Williams) is a young bachelor who must find a bride during his cruise or lose a $3 million inheritance, and Dee Dee (Rhoades) is the fiancee to a confirmed male chauvinist.

Beneath the 12-Mile Reef, on 4 at 2 p.m. A colorful sponge-diving adventure. Robert Wagner and Terry Moore (1953).

Dark Venture, on 11 at 2 p.m. Adventure about an explorer's search for elephants' graveyard. John Calvert and Ann Cornell (1956).

We're Not Married, on 5 at 3:30 p.m. Comedy about five couples who discover they are illegally wed. Marilyn Monroe, Ginger Rogers, Fred Allen and Victor Moore (1952).

The Far Shore, on 2 and 6 at 9 p.m. Canadian-made drama about a wife of a wealthy industrialist who runs off with an artist. Frank Moore and Celine Lomez (1974).

Mary Jane Harper Cried Last Night, on 7 at 9 p.m. Drama about a disturbed woman and the abuse of her three-year-old daughter. Tricia O'Neil, Bernie Casey and Kevin McCarthy. Made for television in 1977.

The Storyteller, on 8 at 9 p.m. Drama made for television, about a scriptwriter who tries to learn whether his television film about an arsonist motivated a boy to start a school fire which resulted in his death. Martin Balsam, Doris Roberts and Patty Duke Astin (1977).

Buona Sera, Mrs. Campbell, on 7 at 11 p.m. Comedy about a beautiful 'widow' and the men in her life. Gina Lollobrigida, Shelley Winters and Phil Silvers (1969).

Distant Drums, on 12 at 11 p.m. Adventure with Gary Cooper fighting Indians in the Florida Everglades. Interesting location filming, also starring Mari Aldon (1951).

The Storyteller on 6 at 11:15 p.m. For details see today's listing on Channel 8 at 9 p.m.

Wonder Man, on 2 at 11:40 p.m. Comedy starring Danny Kaye as a bookworm who has to impersonate his dead twin brother—a slick entertainer bumped off by hoods. Also in the cast are Vera-Ellen and Virginia Mayo (1945).

King Solomon's Mines, on 4 at 11:45 p.m. A good version of H. Rider Haggard's story of the search for a missing explorer. Filmed on location in Africa, and starring Stewart Granger, Deborah Kerr and Richard Carlson (1950).

Action Man, on 13 at midnight. French-made crime drama about an elderly, former criminal who is forced to join an old friend in a bank robbery. Jean Gabin, Robert Stack and Suzanne Flon (1967).

Dawn: Portrait of a Teenage Runaway, on 8 at 12:10 a.m. Drama made for television about a boy who is growing up in the world of streetwalkers and their pimp. Eve Plumb and Bo Hopkins (1976).

Fer-de-Lance, on 5 at 1 a.m. Drama made for television about a research sub immobilized on the Atlantic floor. David Janssen and Hope Lange (1974).

Alexander: the Other Side of Dawn, on 6 at 1:15 a.m. For details see Sunday's listing on Channel 8 at 12:10 a.m.

Girls of Pleasure Island, on 13 at 1:30 a.m. An entertaining comedy about three English sisters and a group of marines on a tropical island during the Second World War. Leon Genn, Don Taylor and Elsa Lancheter (1953).

Drums of Tabu, on 2 at 1:40 a.m. South Sea Island adventure starring Seyna Seyn and James Philbrook (1965).

The Devil and Miss Sarah, on 6 at 3:15 a.m. Western about an outlaw who uses devil's powers to escape from justice. Gene Barry, James Drury and Janice rule (1971).

Today's Highlights

Prince of Wales Stakes, on 8 at 1:30 p.m. The second jewel in Canada's Triple Crown to be telecast from Fort Erie race track.

Superspecial, on 2 and 6 at 8 p.m. Singer Jean-Pierre Ferland in a one-man concert.

Country and Western Night, on 9 at 8:15 p.m. A four-hour special featuring performances from episodes of Austin City Limits.

Cable 10 Program

SATURDAY, AUGUST 26
2 p.m. The International Language — Esperanto.
2:30 p.m. Urban Report.
3 p.m. City Hall Committee 'A' Meeting.

CABLE 10 CABLEVISION VICTORIA

. . . ON CABLE TEN THIS WEEK . . .

MONDAY at 9 p.m. "MEN'S CRICKET"
Oak Bay vs. Alcos — Part One. Conclusion will be shown Tuesday night at 9 p.m.

TUESDAY at 6:30 p.m. "BLOCK PARENTS"
What are Block Parents and how to become one? Watch this informational programme produced by Paul Mann.

WEDNESDAY at 7 p.m. "TWO & TWO MAKES SEX"
Join Erika Kurth on Arts Calendar with a look at this play.

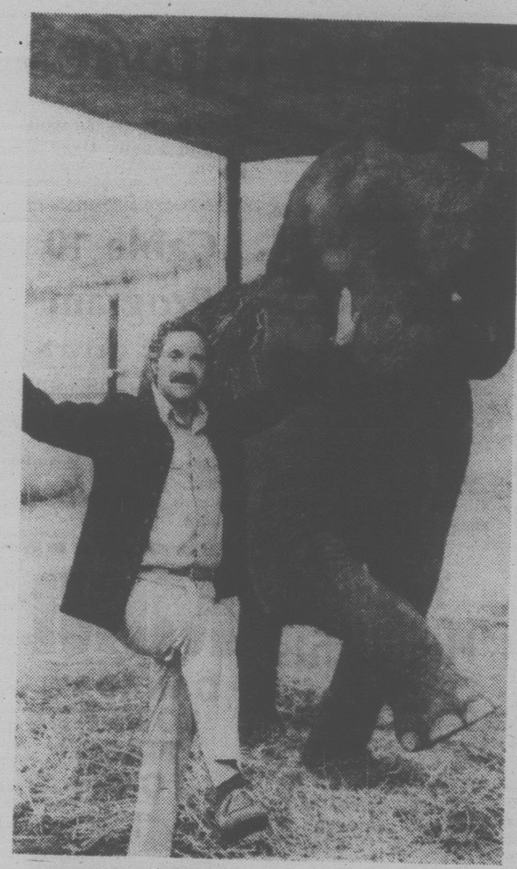
. . . YOUR COMMUNITY CHANNEL . . .
— A SERVICE PROVIDED BY VICTORIA CABLEVISION LTD.

8-26x

CABLE 10 CABLEVISION VICTORIA

Sunday, August 27

CBC 2	CBUFT 3	KOMO 4	KING 5	CHEK 6	KIRO 7	TIME	CHAN 8	KCTS 9	KSTW 11	KVOS 12	CKVU 13
Movie continued	Roquet Guignol	Insight Ag-U.S.A. Vision On continued	Eucharist I Like Myself Journeys Gardening	Humbard continued Discovery Terry Winters	Discovery Roberts Written Face Nation	8:00 8:30 9:00 9:30	Humbard continued Search Good News	Sesame Street continued continued	Swaggart Life Good News Humbard	Discovery Swaggart Anchor Robert	Sports Page Friends Spiderman
continued Wild Kingdom Meeting Place	Le Jour du Seigneur Sports a suivre	Boomerang Jabberjaw Grape Ape Animals	Time and The Cities Baseball continued	Oral Roberts Search Written TBA	Northwest NFL Football continued	10:00 10:30 11:00 11:30	Oral Roberts Discovery It is Written Crossroads	continued continued continued	continued Robert Schuller Calvary	Schuller Perspective Ernest Angley continued	Gospel Vic Franklyn Sports continued
Access Profile Harness Race CFL	a suivre a suivre a suivre	Issues Directions Golf continued	continued continued continued	Garden Better Way Lucy Show CFL	continued continued continued	12:00 12:30 1:00 1:30	Film A Better Way Terry Winters Star Trek	In Search Tut's Egypt Wash. Week Wall Street	Movie continued continued Movie	Jerry Falwell Faith PTL	continued continued continued Minor
Football continued continued continued	Second Regard Recontres Magazine	continued continued Pro— Celebrity	Another Point of iew Sports— World	Football continued continued	NFL Perspective PRO Soccer	2:00 2:30 3:00 3:30	continued Movie continued	Moyer's Journal Great Performance	continued continued Movie	Club continued continued Goodies	League Baseball continued continued
continued Music To See Country Canada Australia	Semaine Verte D'Hier a Demain	Tennis Racing Alias Smith continued	continued Great Game Meet Press News	continued Music To See Country Canada Forum	continued continued National Geographic	4:00 4:30 5:00 5:30	Koehler Questions Untamed Comment	continued Perspective Pro Soccer	continued continued Voyage continued	Funorama continued Honeymooners Movie	Oceans Alive Continued What Next? Behind Scene
						EVE.					
Hymn Sing World Of Disney Rhoda	Hebdo Dimanche Le Temps Les Beaux	News All-Star Hardy Boys	News Castaway World of Disney	News continued Adam-12 Rhoda	News Horowitz 60 Minutes	6:00 6:30 7:00 7:30	News continued Hardy Boys	Leonard Bernstein Conducts continued	Star Trek Outer Limits	continued continued 60 Minutes	Great Debate Quiz Vic Franklyn
Kensington All in Family The Other Child	Dimanches a suivre a suivre a suivre	How the West Was Won Movie continued	Project UFO Police Story	Kensington All in Family The Other Child	The Body Human All in Family Alice	8:00 8:30 9:00 9:30	Project UFO Godfather Saga	Evening at Pops Poldark (9:15) continued	Speakout Access Probe Contact	Movie continued continued continued	Movie continued continued continued
Symphonies continued News Movie (11:40)	a suivre Sports (11:15) Cine-Club: (11:45) a suivre	continued continued News Weekend	continued continued News Movie	Symphonies continued News Movie (11:45)	Paul Anka News Movie	10:00 10:30 11:00 11:30	Inquiry continued News continued	continued Wodehouse World War I	Kroeze 700 Club continued continued	Movie continued continued continued	Jo Gaillard Sports Page
continued continued continued continued	A suivre a suivre a suivre	Movie (11:45) continued continued News (1:50)	continued continued continued	continued continued continued Ironside	continued continued continued Movie (1:40)	12:00 12:30	Movie (12:10) continued continued continued		News	Movie continued continued continued	Groucho Good Times Huntley St.



Cable 10 Program

SUNDAY, AUGUST 27
12:30 p.m. Sports Special.
4 p.m. Money Talk.
4:30 p.m. Homegrown Music.
5 p.m. Arts Calendar.

HAL LINDEN, star of ABC News' Emmy Award-winning young people's magazine series, Animals Animals Animals, meets a memorable elephant in the program airing Sunday, August 27 at 11:30 a.m. on the ABC Television Network. The program explores the world of the elephant in art, history, literature and mythology and looks at his life on the plains of African and Asia as well as at the circus.

Spotlight on Movies

Nana, on 2 at 9 a.m. Revised version of Zola's famous novel, with Anna Sten as the 19th-century Parisian cocotte (1934).

The Terror, on 11 at noon. Thriller with Jack Nicholson as an officer in Napoleon's army, and Sandra Knight as the girl who leads him to danger. Also starring is Boris Karloff (1963).

Ma and Pa Kettle go to Town, on 11 at 1:30 p.m. The hillbillies go to New York where they tangle with gangsters (1950).

A Cry for Help, on 8 at 2:30 p.m. Drama about a talk-show host and one of his listeners who's threatening suicide. Robert Culp and Elayne Heilveil. Made for television in 1975.

The Mountain, on 11 at 3 p.m. Drama about two brothers who try to reach a plane which has crashed in the Swiss Alps. Good mountain-climbing shots. Spencer-Tracy (1956).

Bomba on Panther Island, on 12 at 5:30 p.m. Adventure with Johnny Sheffield on the trail of a killer panther. Lita Baron (1950).

'Li'l Scratch, on 12 at 8 p.m. Documentary about an outdoorsman, his dog and an orphaned bear cub (1974).

Wilderness Trails, on 13 at 8 p.m. Canadian-made documentary about wildlife in the Prairies (1976).

Murder at the World Series, on 4 at 9 p.m. Crime drama about a man trying to kidnap a pitcher's wife. Lynda Day George, Murray Hamilton and Karen Valentine. Made for television in 1977.

Santa Fe Trail, on 12 at 10 p.m. Drama about six American army officers and their fight against John Brown's abolitionists in pre-Civil War Kansas. Errol Flynn, Olivia de Havilland, Raymond Massey and Alan Hale (1940).

Guns at Batasi, on 5 at 11:30 p.m. British-made Second World War drama starring Richard Attenborough, Jack Hawkins and Mia Farrow. The action takes place in a remote post in Africa (1964).

Brink's: The Great Robbery, on 7 at 11:30 p.m. Crime drama made for television which dramatizes the robbery of Boston Brink's Incorporated in 1950. Leslie Nielsen and Darren McGavin (1976).

Make Mine a Million, on 2 at 11:40 p.m. British-made comedy about a television makeup man and his friend who plan to promote a new detergent. Arthur Askey and Sidney James (1958).

The Seventh Cross, on 4 at 11:45 p.m. Drama about a group of concentration camp prisoners who escape but are captured by the Nazis—and the one that keeps eluding them. Spencer Tracy, Signe Hasso and Agnes Moorehead (1944).

Dawn: Portrait of a Teenage Runaway, on 6 at 11:45 p.m. For details see Saturday's listing on Channel 8 at 12:10 a.m.

Only the Valiant, on 12 at midnight. Apaches versus cavalry adventure starring Gregory Peck, Ward Bond and Gig Young.

Alexander: The Other Side of Dawn, on 8 at 12:10 a.m. Sequel to Dawn: Portrait of a Teenage Runaway, about a youth trying to escape the world of male prostitution. Made for television in 1977.

They Got Me Covered, on 7 at 1:40 a.m. Comedy starring Bob Hope as a reporter fighting foreign agents. Others in the cast are Dorothy Lamour and Otto Preminger (1942).

Today's Highlights

Victorian Memory, on 2 at 12:30 p.m. Special on Princess Alice, the 96-year-old granddaughter of Queen Victoria.

Harness Race, on 2 at 1 p.m. The 13th running of the annual Prix d'Ete from Blue Bonnets Rceway in Montreal, featuring three-year-old racers from Canada and the United States.

The Other Child, on 2 and 6 at 9 p.m. Special about the treatment of children who have suffered major burns. During the program there is a visit to the burn ward of a hospital.

Paul Anka, on 7 at 10 p.m. A variety show with Paul Anka touring Monaco. In the show with Anka are Suzanne Somers and Donna Summer.

NOW OPEN
NEVER WAX YOUR CAR AGAIN
"Guaranteed in writing"
PERMA-SHINE
Comes to Victoria
509 Ellice St. 386-7571
7-24

WIFE SAVER KITCHEN NOOKS



Custom designed by master craftsmen. Also a complete upholstering service.
HAGEL NOOK'S
2175 DOWLER PLACE Phone 384-5123
2-3 1 Block North of Memorial Arena

Monday, August 28

CBC 2	CBUFT 3	KOMO 4	KING 5	CHEK 6	KIRO 7	TIME	CHAN 8	KCTS 9	KSTW 11	KVOS 12	CKVU 13
In Touch continued		Good Morning America (7 a.m.) Cross-Wits Boomerang	Today continued Seattle Today	Canada A.M. continued Daybreak Joyce Davidson	News continued Phil Donahue	8:00 8:30 9:00 9:30	Canada A.M. continued Cooking Joyce Davidson		Bunny Zoo Revue Comedy Marcus	Frolics continued Phil Donahue	Spiderman Huntley St. continued continued
Friendly Giant Mr. Dressup Sesame Street	Mouvement Chiboukis Mag-Express Patrouille	Happy Days Pyramid Family Feud Ryan's Hope	Rollers Fortune America Alive	Giant Mr. Dressup Barton and Co.	Tic Tac Love of Life Young Search	10:00 10:30 11:00 11:30	Jean Cannem Definition Yoga Your Move		Welby, M.D. Mike Douglas continued	Van Dyke Love of Life Medical Center	Ed Allen Young Family Feud Party Game
Summer Ryan's Hope Atlantic Summer	Sesame Roulettes Clemence Reflets	All My Children One Life To Live	Squares Days of Our Lives Doctors	News—Ida Clarkson Sanford Marcus	News As the World Turns Guiding	12:00 12:30 1:00 1:30	News Movie continued continued		News Jeannie Movie continued	Price Is Right All In Family Doc in House	All My Children Vancouver continued
Heritage Edge of Night High Hopes Take 30	D'Un Pays Cinema a suivre a suivre	General Hospital Edge of Night Merv	Another World Movie continued	Welby, MD Edge of Night High Hopes Take 30	Light All In Family Dinah! continued	2:00 2:30 3:00 3:30	Another World Alan Hamel		continued continued Popeye Flintstones	Tic Tac Hill Billies Match Game Jeannie	continued Party Game Lively Women Going Places
Howard Mr. Dressup Celebrity Cooks All in Family	Animagerie Le Pirate Dossier Secret	Griffin continued News News	continued continued Newlyweds News	Howard Flipper Adam-12 Island News	Emergency One! News continued	4:00 4:30 5:00 5:30	Lucy Show Emergency! continued Gong Show	Sesame Street Mr. Rogers Electric Co.	Munsters Flipper Beaver Bewitched	Funorama Gilligan Three Sons I Love Lucy	Spiderman Partridges Police Woman
						EVE.					
Hourglass continued M.T. Moore Canadian Stars	Pacifique Recontres Daniel Boone	News News Space: 1999	News continued Seattle Bus Ride	News continued Oral Roberts	News M.T. Moore Tell Truth Around Here	6:00 6:30 7:00 7:30	News continued Bobby Vinton Headlines	Zoom Over Easy MacNeil World War I	I Love Lucy Andy Griffith Hogan Adam-12	Andy Griffith Gong Show Joker's Wild TBA	Maude Happening Vancouver continued
Happy Days Simard M-A-S-H Three's Company	Maitres Et Vale's Tele-Selection a suivre	Baseball continued continued continued	Little House On The Prairie continued	Happy Days Rene Simard M-A-S-H Three's Company	Jeffersons M-A-S-H Movie continued	8:00 8:30 9:00 9:30	Six Million Dollar Man Movie continued	Leonard Bernstein Swing Festival	Movie continued continued continued	Newlyweds Merv Griffin continued	continued continued Movie continued
News Magazine Barney Miller News Onedin Line (11:30)	a suivre Sports Moliere a suivre	continued continued News Police	Quincy continued News Johnny	News Magazine Barney Miller News News	continued continued News Movie	10:00 10:30 11:00 11:30	continued continued News continued	continued Torme and Herman Nancy Wilson	News Fernwood Odd Couple Love	Jacques Cousteau Bilko Movie	continued continued Sports Page
continued continued	Lucien Leuwen	Story	Carson continued Tomorrow	Movie (12:10) continued continued Ironside (1:55)	continued continued Movie (1:50) continued	12:00 12:30	Movie (12:10) continued continued continued	Dick Cavett (12:15)	700 Club News	continued continued continued continued	Groucho Alice



Top Models Flying High

Top models (clockwise, from left) Kathryn Witt, Pat Klous and Connie Sellecca turn stewardesses in CBS's Flying High; Howard Platt co-stars as Captain March in the series premiering Monday, Aug. 28. Flying High is a series about three young women who meet in a stewardess training program in California and become fast friends as they complete the tough course. Producer Mark Carliner wanted fresh faces for his new series. He spent more than a month haunting the offices of New York modelling agencies looking for new talent before he came up with these three.

Spotlight on Movies

Funny Girl, on 8 at 12:30 p.m. Musical which won Barbra Streisand an Oscar for her role as the legendary stage comedienne Fanny Brice. Great entertainment (1968).

'OSS 117—Mission for a Killer, on 11 at 1p.m. French-made adventure with Frederick Stafford who tries to foil an assassination in Rio (1966).

I'll Never Forget What's 'Isname, on 11 at 8 p.m. British-made comedy about a successful businessman who decides to chuck it all. Oliver Reed and Carol White (1967).

Flying High, on 7 abnd 13 at 9 p.m. Comedy-drama about three women and their friendship while training to become airline stewardesses. This is the pilot for a CBS series which starts this fall. Kathryn Witt, Pat Klous, Connie Sellecca and Marcia Wallace (1978).

The Amazing Howard Hughes (Part One), on 8 at 9 p.m. A return showing for this absorbing, well done movie based on the life of Howard Hughes. Part two will be shown Tuesday night. Made for television in 1977, and starring Tommy Lee Jones as Hughes.

Where Eagles Dare, on 7 and 12 at 11:30 p.m. Adventure based on the story by Alistair MacLean, about a group of commandos during the Second World War, determined to free an American officer from an impregnable fortress in Bavaria. Filmed in Austria and starring Richard Burton and Clint Eastwood (1969).

Carry On Round the Bend, on 6 at 12:10 a.m. British-made comedy about a lavatory-factory strike. Sidney James, Kenneth Williams and Hattie Jacques (1972).

Rentadick, on 8 at 12:10 a.m. Wild farce about Japanese spies trying to get hold of a British nerve-gas formula. James Booth, Richard Briers and Julia Ege (1972).

Fail Safe, on 7 at 2:20 a.m. Thriller about an accidental nuclear attack on Moscow. Henry Fonda, Walter Matthau and Frank Overton (1964).

Today's Highlights

Dick Van Dyke, on 12 at 10 p.m. Return of this series, with Van Dyke displaying his talents as family mam and television gag writer.

Atlantic Summer, on 2 at 1:05 p.m. The topic for today's show is Canada's role in aviation.

Howard Presents, on 2 and 6 at 4 p.m. Debut: series about news and adventures with Howard the Turtle and Michele Finney as hosts. The show starts with "Trail of the Mounties".

Leonard Bernstein Conducts, on 9 at 8 p.m. The Boston Symphony Orchestra performs Braham's last symphony—Symphony No. 4 in E Minor, Opus 98; and the Queen Mab Scherzo from Berlioz's Romeo and Juliet.

Cable 10 Program

MONDAY, AUGUST 28
6 p.m. Here's Lowther.
6:30 p.m. Solar Homes.
7 p.m. Urban Report.
7:30 p.m. Balalaika Orchestra.
8:30 p.m. On The Mussels' Mound.
9 p.m. Sports Special: Cricket.

MINI
CANADA'S LOWEST PRICE CAR

ONLY $3625
PLIMLEY
ESTABLISHED 1893
1010 YATES 382-9121
6-11 (D.L. 572A)

Tuesday, August 29

CBC 2	CBUFT 3	KOMO 4	KING 5	CHEK 6	KIRO 7	TIME	CHAN 8	KCTS 9	KSTW 11	KVOS 12	CKVU 13
In-Touch continued		Good Morning America (7 a.m.) Cross-Wits Treehouse	Today continued Seattle Today	Canada A.M. continued Daybreak Joyce Davidson	News continued Phil Donahue	8:00 8:30 9:00 9:30	Canada A.M. continued Cooking Joyce Davidson		Bugs Bunny Zoo Revue Comedy Marcus	Frolics continued Phil Donahue	Spiderman Huntley St. continued continued
Giant Mr. Dressup Sesame Street	Mouvement Pierrot Mag-Express Entoure	Happy Days Pyramid Family Feud Ryan's Hope	Rollers Fortune America Alive	Giant Mr. Dressup Barton, Company	Tic Tac Love of Life Young Search	10:00 10:30 11:00 11:30	Jean Cannem Definition Yoga Your Move		Welby, M.D. Mike Douglas continued	Van Dyke Love of Life Medical Center	Ed Allen Young Family Feud Party Game
Summer Ryan's Hope Atlantic Summer	Oncle Bill Roulettes Clemence Reflets	All My Children One Life To Live	Squares Days of Our Lives Doctors	News; Ida Clarkson Sanford, Son Marcus	News As the World Turns Guiding	12:00 12:30 1:00 1:30	News Movie continued continued		News Jeannie Movie continued	Price Is Right All In Family Doc in House	All My Children Vancouver continued
Hanion Edge of Night High Hopes Take 30	D'Un Pays Cinema: a suivre a suivre	General Hospital Edge of Night Merv	Another World Movie continued	Welby, MD Edge of Night High Hopes Take 30	Light All In Family Dinah! continued	2:00 2:30 3:00 3:30	Another World Alan Hamel		continued Cartons (2:45) Popeye Flintstones	Tic Tac Hillbillies Match Game Jeannie	continued Party Game Lively Women Going Places
Howard Summer Cooks All in Family	Animagerie Flip et Cie Grandes Batailles	Griffin continued News continued	continued continued Newlyweds News	Howard Flipper Adam-12 News	Emergency One! News continued	4:00 4:30 5:00 5:30	Lucy Show Emergency continued Gong Show	Sesame Street Mr. Rogers Electric Co.	Munsters Flipper Beaver Bewitched	Funorama Gilligan Three Sons I Love Lucy	Spiderman Partridge Police Woman
						EVE.					
CFL Football continued continued	Football Canadien a suivre a suivre	News News Little Vic Sha Na Na	continued News Seattle Name Tune	CFL Football continued continued	News M.T. Moore Tell Truth Tattle Tales	6:00 6:30 7:00 7:30	News continued Stars on Ice Search	Zoom Over Easy MacNeil Newsmakers	I Love Lucy Andy Griffith Hogan Adam-12	Andy Griffith Gong Show Joker's Wild On The Buses	Maude Happening Vancouver continued
continued continued Hourglass M.T. Moore	a suivre Pacifique Recartres Premiere	Happy Days Laverne 3's Company Carter Country	Memories Of Elvis continued	continued continued Movie continued	Lenngrad Ice Show Movie continued	8:00 8:30 9:00 9:30	Movie continued continued continued	Belle Of Amherst Two Ronnies	Movie continued continued continued	Newlyweds Merv Griffin continued	Memories Of Elvis continued
Variety '78 Ryan's Fancy News Polgark	Page Sports Ainsi Va La Vie	20/20 continued News Movie	continued continued News Johnny	continued continued, News continued	continued continued News Your Turn	10:00 10:30 11:00 11:30	Charlie's Angels News continued	Harry S. Truman continued Book Beat	News Fernwood Odd Couple Love	Billy Graham Bilko & Your Turn	continued continued Sports Page continued
continued	Cinema a suivre a suivre a suivre	continued continued continued	Carson continued Tomorrow	Movie (12:10) continued continued Ironside (1:55)	Movie continued continued continued	12:00 12:30	Movie (12:10) continued continued Ironside (1:55)	Concert (11:40)	700 Club continued News	Movie continued continued	Groucho Alice



WITH THE STATUE of Pushkin in the background, co-hosts Sally Struthers and Harry Morgan take viewers on a tour of the historic city of Lenigrad, in Mike Gargiulo's special, "The Leningrad Ice Show," Tuesday, Aug. 29 on Channel 7 at 8 p.m.

Spotlight on Movies

Funny Girl, on 8 at 12:30 p.m. Conclusion of this musical starring Barbra Streisand. For details see Monday's listing on Channel 8 at 12:30 p.m.

The Mating Season, on 11 at 1 p.m. Comedy about a mother who joins her son's household as a cook. Thelma Ritter and Gene Tierney (1951).

The Spy with a Cold Nose, on 5 at 3 p.m. Secret-agent comedy about an electronically bygged canine presented to the Russian prime minister. Laurence Harvey, Dalliah Lavi, Lionel Jeffries and Eric Sykes (1966).

The Amazing Howard Hughes, Part Two, on 8 at 8 p.m. The conclusion of this drama based on the life of Howard Hughes. For details see Monday's listing on Channel 8 at 9 p.m.

Night Gallery, on 11 at 8 p.m. Thriller made up of three stories about the supernatural by Rod Serling (1969).

My Name Is Nobody, on 6 at 9 p.m. Comedy-Western, for details see Wednesday's listing on Channel 8 t 9 p.m.

The Amazing Howard Hughes, Part One, on 7 at 9 p.m. For details see Monday's listing on Channel 8 at 9 p.m. (To be concluded Wednesday night).

At Long Last Love, on 4 at 11:30 p.m. A 1975 tribute to 1930s musicals—with Cole Porter's songs, and written and directed by Peter Bogdanovich. Burt Reynolds and Cybill Shepherd.

Sweet Bird of Youth, on 7 and 12 at midnight. Paul Newman and Geraldine Page star in this movie based on the play by Tennessee Williams, about an opportunist who returns to his home town with an aging movie queen. Others acting are Shirely Knight and Ed Begley (1962).

The Psychopath, on 6, at 12:10 a.m. British-made thriller about toy dolls and murder. Patrick Wymark and Margaret Johnston (196).

From Instanbul, Orders to Kill, on 8 at 12:10 a.m. Crime drama about an FBI agent who persuades a friend to pose as the head of a drug-smuggling ring. Christopher Logan (1962).

The Real Glory, on 7 at 2:50 a.m. Drama about an American army doctor in the Philippines during 1906, where he fights guerilla warfare, Moro uprisings and cholera epidemic. Gary Cooper, Andrea Leeds, David Niven and Broderick Crawford (1939).

TV Detente, International Special

By JOAN GEOGHEGAN

In April of 1977, an international production crew under the direction of Mike Gargiulo set up shop in Leningrad, U.S.S.R., to tape The Leningrad Ice Show. On Tuesday, Aug. 29, CBS will air this figure-skating special.

Although producer Gargiulo spent only two weeks in Leningrad, his special has taken a full year to reach American audiences. It took six months to get the tapes and four months for other ice shows to air. "It's the first time I had to wait in line after Snoopy," Gargiulo jokes referring to the Snoopy's Holiday on Ice special.

Although he had problems getting the special on the air, Gargiulo had few hang-ups with the actual production. Mostly, because he's had plenty of experience with U.S.-U.S.S.R. productions.

Two years ago he followed "The Russian Dance Festival" tour of the U.S. The Soviets asked him, in particular, to tape the tour for television.

Then there is the trip Gargiulo took to Moscow in 1958 as part of a cultural exchange program to build a television studio for the Soviets. "I was staff director at NBC. I was sent to show the Russians what was then the new color TV.

Today's Highlights

Phil Donahue, on 12 at 9 p.m. Among the guests on today's program about gifted children is a boy who entered college at the age of 11.

Atlantic Summer, on 2 at 1:05 p.m. Among the guests are playwright Michael Cook, guitarist John Lacey and Gordon Quinton.

Memories of Elvis, on 5 and 13 at 8 p.m. Ann-Margaret recalls Elvis Presley in a 1977 tribute made up of two television shows. (A three-hour repeat).

Cable 10 Program

TUESDAY, AUGUST 29
6 p.m. Here's Lowther.
6:30 p.m. Block Parents.
7 p.m. Music Victoria.
7:30 p.m. Home Grown Music special.
8:30 p.m. An Evening of Nostalgia.
9 p.m. Sports Special: Cricket.

A LIFETIME OF COMFORT
eurodown QUILTS
DOWN FILLED
• CONTINENTAL QUILTS • PILLOWS
• QUILT COVERS • BED RUFFLES • SHEETS
THE EUROPEAN EIDERDOWN SHOP
Open 6 days a week from 9:30 to 5:30
1728 DOUGLAS, VICTORIA (opposite The Bay) 384-0133
662 SEYMOUR, VANCOUVER In the BAY PARKADE, 669-6833
4761 KINGSWAY, BURNABY (opposite Sears), 437-9333
CHARGEX

Wednesday, August 30

CBC (2)	CBUFT (3)	KOMO (4)	KING (5)	CHEK (6)	KIRO (7)	TIME	CHAN (8)	KCTS (9)	KSTW (11)	KVOS (12)	CKVU (13)
In Touch continued		Good Morning America Cross-Wits Boomerang	Today continued Seattle Today	Canada A.M. continued Daybreak Joyce Davidson	News continued Phil Donahue	8:00 8:30 9:00 9:30	Canada A.M. continued Cooking Joyce Davidson		Bugs Bunny Zoo Revue 700 Club continued	Frolics continued Phil Donahue	Spiderman Huntley St. continued continued
Giant Mr. Dressup Sesame Street	Mouvement Du Soleil Mag-Express Du Monde	Happy Days Pyramid Family Feud Ryan's Hope	Rollers Fortune America Alive	Giant Mr. Dressup Barton, Company	Tic Tac Love of Life Young Search	10:00 10:30 11:00 11:30	Jean Cannem Definition Yoga Your Move		continued Mike Douglas continued	Van Dyke Love Medical Center	Ed Allen Young Family Feud Party Game
Summer Ryan's Hope Atlantic Summer	Liberte Roulettes Clemence Reflets	All My Children One Life To Live	Squares Days of Our Lives Doctors	News; Ida Clarkson Sanford, Son Marcus	News As World Turns Guiding	12:00 12:30 1:00 1:30	News Movie continued continued		News Jeannie Movie continued	Price Is Right All In Family Doc In House	All My Children Vancouver continued
Gardening Edge of Night High Hopes Take 30	D'Un Pays Le Temps De Vivre a suivre	General Hospital Edge of Night Merv	Another World Movie continued	Welby, MD Edge of Night High Hopes Take 30	Light All in Family Dinah! continued	2:00 2:30 3:00 3:30	Another World Alan Hamel		continued Cartoons (2:45) Popeye Flintstones	Tic Tac Hillbillies Match Game Jeannie	Vic Franklyn Party Game Lively Woman Going Places
Howard Vision On Cooks All in Family	Animagerie Ribouldnigue Cousteau a suivre	Griffin continued News continued	continued continued Newlyweds News	Howard Flipper Adam-12 News	Emergency One! News continued	4:00 4:30 5:00 5:30	Lucy Show Gong Show CFL Football	Sesame Street Mr. Rogers Electric Co.	Munsters Flipper Beaver Bewitched	Funorama Gilligan Three Sons I Love Lucy	Spiderman Partridges Police Woman
						EVE.					
Hourglass continued CFL Football	Pacifique Recontres Pistroli Baseball:	News News Wild World Hollywood!	continued News Seattle Special Edition	News continued CFL Football	News M.T. Moore Tell Truth Family Feud	6:00 6:30 7:00 7:30	continued continued continued continued	Zoom Over Easy MacNeil Tut's Egypt	I Love Lucy Andy Griffith Hogan Adam-12	Andy Griffith Gong Show Joker's Wild Patrick's Wives	Maude Happening Vancouver continued
continued continued Major League Baseball	Blue Jays vs. Red Sox a suivre	Eight Is Enough Charlie's Angels	Evergreen Express Americans continued	continued continued Major League Baseball	Comedy continued Movie continued	8:00 8:30 9:00 9:30	Oral Roberts Movie continued	Bartleby The Scrivener Great Per-	Calloway's Climb Billy Graham	Newlyweds Merv Griffin continued	continued continued Blacksheep Squadron
continued continued News Movie (11:40)	a suivre Sports Portraits de Femmes	Starsky, Hutch News Police	Police Woman Newservice Johnny	continued continued News continued	continued continued News Hawaii (11:45)	10:00 10:30 11:00 11:30	continued continued News continued	Formances Wilder DickCavett VISA	News Fernwood Odd Couple Love	Billy Graham Bilko Hawaii	Police Woman Sports Page
continued continued continued	Cinema a suivre a suivre a suivre	Story Legend of Black Hand News (1:45)	Carson continued Tomorrow Show	Movie (12:10) continued continued continued	Five-O Movie (12:55) continued continued	12:00 12:30	Movie (12:10) continued continued continued	continued	700 Club News	Five-O (11:45) Movie (12:55) continued continued	Groucho Alice

CHANGING CULTURE FEATURED ON VISA

The color, flavor and pulse of a society in flux are recorded by video artist Bill Viola in "Memories of the Ancestors: The Solomon Islands," the next program in Channel 9's VISA series airing Wednesday, August 30, at 11:30 p.m.

"During the past two decades," Viola explains, "2,000 years of Solomon Islands' cultural heritage has been all but obliterated by the constant bombardment of Western ideas and influences. I tried to create an audi-visual statment about my experiences and impressions of the Islands — the program is a form of visual anthropology."

During one of his initial visits to the Solomon Islands, Viola met Moro, a village cult and spiritual leader. According to villagers, Moro died 25 years ago and after being dead for over 24 hours, awoke as he was being prepared for burial. Moro told his startled attendants he experienced a poweerful vision to create a House of Memories — a bridge for young people between the ancestral heritage and their contemporary life situation.

Noro enlisted the aid of the village young to erect his vision and the House of Memories now stands full of artifacts and the appointed site of ritualistic ceremony. Through the experiences of Moro, Viola was able to draw out much of the untarnished culture and record its singular elements.

Spotlight on Movies

Savage Gringo, on 8 at 12:30 p.m. Italian-made western about Indians and outlaws. Ken Clark (1965).

Nightmare in Wax, on 11 at 1 p.m. Thriller set in a wax museum and starring Cameron Mitchel and Anne Helm (1969).

King of the Underwater World, on 5 at 3 p.m. Documetary about marine explorers hunting the gray reef killer sharks of the South Pacific. Narrated by Leslie Nielsen (1974).

The Amazing Howard Hughes, on 7 at 9 p.m. The conclusion of this drama based on the life of Howard Hughes. For details see Monday's listing on Channel 8 at 9 p.m.

My Name is Nobody, on 8 at 9 p.m. Italian-made parody of Western-movie traditions. The story is about a veteran gunfighter who is about to retire, and a youth who interferes with his plans. Henry Fonda, Terence Hill and Jean Martin (1974).

Follow the Sun, on 6 at 12:10 a.m. Biographical movie based on the life of golfer Ben Hogan. Glen Ford, Anne Baxter and Dennis O'Keefe (1951).

Quest for Love, on 8 at 12:10 a.m. British-made science fiction about a physicist transported into another world with a new identity. Tom Bell, Joan Collins and Denholm Elliott (1971).

The Last Escape, on 7 and 12 at 12:55 a.m. Adventure about an OSS captain who teams with Britain's Second World War commandos to rescue a German scientist from both the Nazis and the advancing Russians. Stuart Whitman and John Collin (1970).

The Brigand of Kandahar, on 7 at 2:45 a.m. British-made adventure set in Bengal during the 1850s. The story is about an officer who, after being falsely accused of cowardice, joins a warring India tribe. Ronald Lewis and Oliver Reed (1965).

Today's Highlights

Special Edition, on 5 at 7:30 p.m. Included in today's program are a look at a process whereby bodies are frozen at death for later resuscitation, and a report on punk rock.

Great Performances, on 9 at 9 p.m. Sarah, with Zoe Caldwell as the legendary actress Sarah Bernhardt (1844—1923).

Wilder Wilder—drama, on 9 at 1:30 p.m. Four short plays by Thornton Wilder, written early in his career.

Cable 10 Program

WEDNESDAY, AUGUST 30
6 p.m. Here's Lowther.
6:30 p.m. Natural Gardening.
7 p.m. Arts Calendar.
7:30 p.m. Canada West: New Canada.

MINI
CANADA'S LOWEST PRICE CAR

ONLY $3625
PLIMLEY
ESTABLISHED 1893
1010 YATES 382-9121
6-11 (D.L. 572A)

Four Short Plays by Young Wilder

Like many a successful author, Thornton Wilder began writing when he was quite young, filling notebook after notebook with cryptic short stories and fanciful plays. Now, four of those early works have been produced for television for the first time on Wilder Wilder airing Wednesday, August 30, at 10:30 p.m. on Channel 9.

Wilder Wilder is designed to illuminate the art, life and mind of the young Wisconsin-born author who later wrote such classics as "Our Town" and "the Skin of Our Teeth."

The plays were taken from a collection of Wilder's early writings entitled The Angel That Troubled the Waters. Until now, these unique dramas were considered unproducible parlor pieces and have never been performed on the stage. Wilder himself saw these early attempts as suitable only for recitation.

Thus, the translation from parlor piece to television drama called for video experimentation and ingenious set and property designs. Costumes, sets, and special effects had to be creatively combined to capture the hallucinatory and dreamlike quality of Wilder's lifelong fascination with moral and religious themes.

In addition, each play demanded the creation of a separate and complex environment.

The dramas are laced with humor and each represents a young writer's innocent probing of words and images.



Dennis Kennedy and Richard Cox between takes on set for Wilder's play And the Sea Shall Give Up Its Dead.

TRAILER HITCHES
Speedy Muffler King installs Class 1 & Class 2 trailer hitches at excellent prices. All hitches guaranteed.
At this Speedy location: 2993 Douglas St. (at Spruce) Tel. 386-6717.
SPEEDY MUFFLER KING

Thursday, August 31

CBC (2)	CBUFT (3)	KOMO (4)	KING (5)	CHEK (6)	KIRO (7)	TIME	CHAN (8)	KCTS (9)	KSTW (11)	KVOS (12)	CKVU (13)
In Touch continued		Good Morning America (7 a.m.) Cross-Wits Treehouse	Today continued Seattle Today	Canada A.M. continued Daybreak Joyce Davidson	News continued Phil Donahue	8:00 8:30 9:00 9:30	Canada A.M. continued Cooking Joyce Davidson		Bugs Bunny Zoo Revue Comedy Marcus	Frolics continued continued continued	Spiderman Huntley St. continued continued
Giant Mr. Dressup Sesame Street	Mouvement Moumoute Mag-Express Cineastes	Happy Days Pyramid Family Feud Ryan's Hope	Rollers Fortune America Alive	Giant Mr. Dressup Barton, Company	Tic Tac Love of Life Young Search	10:00 10:30 11:00 11:30	Jean Cannem Definition Yoga Your Move		Welby, MD Mike Douglas continued	Van Dyke Love of Life Medical Center	Ed Allen Young Family Feud Party Game
Summer Ryan's Hope Atlantic Summer	Chevaux Roulettes Clemence Reflets	All My Children One Life To Live	Squares Days of Our Lives Doctors	News; Ida Clarkson Sanford, Son Marcus	News As World Turns Guiding	12:00 12:30 1:00 1:30	News Movie continued continued		News Jeannie Movie continued	Price Is Right All In Family Doc In House	All My Children Vancouver continued
Cooks Tour Edge of Night High Hopes Take 30	D'Un Pays Cinema a suivre a suivre	General Hospital Edge of Night Merv	Another World Movie continued	Welby, MD Edge of Night High Hopes Take 30	Light All in Family Dinah! continued	2:00 2:30 3:00 3:30	Another World Alan Hamel		continued Cartoons (2:45) Popeye Flintstones	Tic Tac Hillbillies Match Game Jeannie	continued continued Lively Woman Going Places
Howard Taking Pictures Cooks All in Family	Animagerie Gobelet Vivre et Survivre	Griffin continued News continued	continued continued Newlyweds News	Howard Flipper Doris Day News	Emergency One! News continued	4:00 4:30 5:00 5:30	Lucy Show Emergency! continued Gong Show	Sesame Street Mr. Rogers Electric Co.	Munsters Flipper Beaver Bewitched	Funorama Gilligan Three Sons I Love Lucy	Spiderman Partridges Police Woman
						EVE.					
Hourglass continued M.T. Moore Concert	Pacifique Recontres Genies Pacifique	News News People-Place	continued News Seattle Match Game	News continued Hawaii Five-O	News M.T. Moore Tell Truth Tattletales	6:00 6:30 7:00 7:30	News continued Walton's continued	Zoom Over Easy MacNeil Wodehouse	I Love Lucy Andy Griffith Hogan Adam-12	Fishing Gong Show Joker's Wild On the Buses	Maude Happening Vancouver continued
Duchess of Duke Denny's Honestly	Less Grands Films a suivre a suivre	Kotter Happening! Barney Miller Soap	Chips continued Movie continued	Duchess of Duke Street Movie continued	Waltons continued continued continued	8:00 8:30 9:00 9:30	continued continued The Future Soap	Opera Theater continued continued	Marcus Welby, MD Billy Graham	Newlyweds Merv Griffin continued	continued continued Richie Brockleman
George Can—Authors News Secret	a suivre Sports Campagne a suivre	continued continued News Starsky,	continued continued News Johnny	continued continued News continued	Barnaby Jones News M-A-S-H	10:00 10:30 11:00 11:30	Baretta continued News continued	Two Ronnies Cinema: B.C. Dick Cavett Turnabout	News Fernwood Odd Couple Love	Billy Graham Bilko M-A-S-H (11:45)	Barnaby Jones Sports Page
Army (11:40)	Cinema a suivre	Hutch Legend of the Black Hand	Carson continued Tomorrow Show	Movie (12:10) continued continued continued	(11:45) Movie (12:20) continued continued	12:00 12:30	Movie (12:10) continued continued continued		700 Club continued News	Movie (12:20) continued continued continued	Groucho Chico

Spotlight on Movies

The Devil's Daughter, on 8 at 12:30 p.m. Thriller made for television, about a woman hounded by a satanic cult. Shelley Winters, Belinda J. Montgomery and Robert Foxworth (1973).

An Eye for an Eye, on 11 at 1 p.m. Western about a man who tracks down the killer of his family. Robert Lansing, PatWayne and Gloria Talbott (1966).

Pete Kelly's Blues, on 5 at 3 p.m. Drama about a jazz trumpeter, set in Kansas City during 1927. Janet Leigh, Edmond O'Brien and Lee Marvin (1955).

Dirty Harry, on 5 at 9 p.m. Crime drama with Clint Eastwood as a San Francisco police inspector chasing a sniper. Others in the cast are Andy Robinson and Harry Guardino (1971).

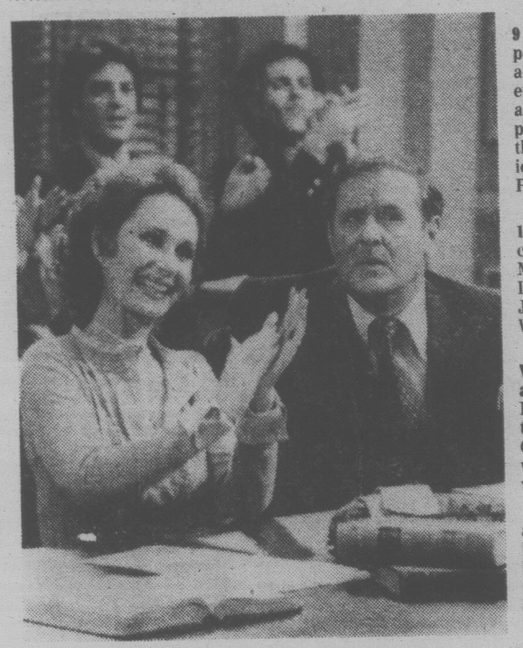
The Parallax View, on 6 at 9 p.m. Thriller about a reporter who uncovers conspiracy behind the deaths of several witnesses to a political assassination. Warren Beatty plays the reporter. Others in the cast are Williams Daniels, Hume Cronyn and Paul Prentiss (1974).

Three Ring Circus, on 6 at 12:10 a.m. Comedy set in a circus and starring Dean Martin and Jerry Lewis. Others in the cast are Joanne Dru, Sig Ruman and Wallace Ford (1954).

Don't Push, I'll Charge When I'm Ready, on 8 at 12:10 a.m. Comedy about an Italian PoW who gets drafted into the American army. Enzo Cerusico, Sue Lyon and Edward Andrews. Made for television in 1969.

Halls of Anger, on 7 and 12 at 12:20 a.m. Drama about black students at a ghetto high school opposing an influx of bused-in white students. Calvin Lockhart and Janet MacLachlan (1970).

Pride of the Yankees, on 7 at 2:20 a.m. Biography about the life of Lou Gehrig, who rose to baseball heights. Gary Cooper, Teresa Wright, Walter Brennan, Babe Ruth and Dan Duryea. A touching, honest and interesting treatment. Considered the best baseball picture ever made (1942).



SHE MAY BE applauding now, but Jessica Tate (Katherine Helmond, center) has landed in jail for a murder she didn't commit. On Thursday, August 31 at 9:30 p.m., the ABC Television Nestwork will present a special 90-minute retropective view of the high points of the 1977-78 television season smash comedy hit, "Soap", in which Jessica ponders the crime's possible perpetrators by remembering some of "Soap's" funniest scenes.

Today's Highlights

Alan Hamel, on 8 at 3 p.m. Among the guests are singer Ken Tobias and actor Patrick Duffy.

Peopleplace, on 4 at 7 p.m. Among the segments will be a look at new uses for restored railroad stations.

Canadian Authors, n 2 at 10:30 p.m. Featured in tonight's show is Victoria poet Susan Musgrave.

Dick Cavett, on 9 at 11 p.m. Jane Fonda talks about her political involvement during the 1960s.

Cable 10 Program

THURSDAY, AUGUST 31
6 p.m. Here's Lowther.
6:30 p.m. Music Victoria.
7 p.m. French Immersion B.C.
7:30 p.m. Pre-Natal Yoga.
8 p.m. Saanich Council Committee Meeting.

5 DOORS
59 MPG HWY. 39 MPG CITY

MAZDA GLC
DELUXE HATCHBACK
A 4-door sedan with a hatchback gives you loads of room up front and back.
8-19
pacific mazda PEUGEOT
810 Johnston 385-1451

T.V. SERVICE

EATON'S
Television and Appliance Repair
Dial 382-7141
Ask for Appliance Repairs

ELECTROHOME
For Fast, Reliable Color TV Service
CITY CENTRE TV
University Heights Centre
Open Daily 10 a.m.-10 p.m.
477-6971

Kent's TV
FACTORY AUTHORIZED SERVICE FOR
• SONY • SANYO
• RCA • ELECTROHOME
SERVICE TO ALL MAKES OF TV's, RADIOS, STEREOS
742 FORT ST. 383-7104
6-3

BUTLER BROTHERS SPECIAL
TV SERVICE OVERHAUL
$59.95 Plus Parts
P/U and Delivery Extra
1720 Douglas 383-1511

Sears
TV Repairs
595-9111
Charge It on Your Simpsons-Sears All Purpose Account

IT PAYS TO ADVERTISE In the TV SERVICE GUIDE

Friday, September 1

CBC (2)	CBUFT (3)	KOMO (4)	KING (5)	CHEK (6)	KIRO (7)	TIME	CHAN (8)	KCTS (9)	KSTW (11)	KVOS (12)	CKVU (13)
In Touch continued		Good Morning America Cross-Wits Treehouse	Today continued Seattle Today	Canada A.M. continued Daybreak Joyce Davidson	News continued Phil Donahue	8:00 8:30 9:00 9:30	Canada A.M. continued Cooking Joyce Davidson		Bugs Bunny Zoo Revue Comedy Marcus.	Frisky Phil Phil Donahue	Spiderman Huntley St. continued continued
Giant Mr. Dressup Sesame Street	Mouvement Clak Mag-Express Mohicans	Happy Days Pyramid Family Feud Ryan's Hope	Rollers Fortune America Alive	Giant Mr. Dressup Barton, Company	Tic Tac Love of Live Young Search	10:00 10:30 11:00 11:30	Jean Cannem Definition Yoga Your Move		Welby, MD Mike Douglas continued	Van Dyke Love of Life Medical Center	Ed Allen Young Family Feud Party Game
Summer Ryan's Hope Atlantic Summer	Brousse Rouleftes Touvaille Reflets	All My Children One Life To Live	Squares Days of Our Lives Doctors	News; Ida Clarkson Sanford, Son Marcus	News As World Turns Guiding	12:00 12:30 1:00 1:30	News Movie continued continued		News Jeannie Movie continued	Price Is Right All In Family Doc In House	All My Children Vancouver continued
Concert Edge of Night High Hopes Take 30	D'Un Pays Les Ateliers a suivre Fantreluche	General Hospital Edge of Night Merv	Another World Movie continued	Welby,MD Edge of Night High Hopes Take 30	Light All in Family Dinah! continued	2:00 2:30 3:00 3:30	Another World Alan Hamel		continued Cartoons (2:45) Popeye Flintstones	Tic Tac Hillbillies Match Game Jeannie	continued Lively Woman Going Places
Howard Hunter's Gold Cooks All in Family	Animagerie Pourquoi Les Explorateurs	Griffin continued News News	continued continued Newlyweds Newservice	Howard Flipper Doris Day News	Emergency One! News continued	4:00 4:30 5:00 5:30	Lucy Show Emergency! continued Gong Show	Sesame Street Mr. Rogers Electric Co.	Munsters Flipper Beaver Bewitched	Funorama Gilligan Three Sons I Love Lucy	Spiderman Partridges Police Woman
						EVE.					
Hourglass continued M.T. Moore Reach for Top	Pacifique Recontres Les Belles Histoires	continued continued Harold Lloyd Muppets	continued News Seattle Squares	News continued Lawrence Welk	News M.T. Moore National Geographic	6:00 6:30 7:00 7:30	News continued TBA Julie	Blue Marble Over Easy MacNeil Bumbershoot	I Love Lucy Andy Griffith Hogan Adam-12	Andy Griffith Gong Show Joker's Wild Doc in House	Gong Show Happening Vancouver continued
Duchess of Duke Street Loto Canada	Refour Loto Canada L.O.A.C.I.	All-Star Saturday Movie continued	Black Sheep Squadron Colombo continued	Duchess of Duke Street Loto Canada	Oral Roberts Incredible Hulk	8:00 8:30 9:00 9:30	Wonder Woman Rockford Files	Wash. Week Wall Street Poldark continued	Wonder Woman Ironside continued	Newlyweds Merv Griffin continued	continued continued Movie continued
Zoo Gang News Movie (11:40)	a suivre Sports Cinema a suivre	continued continued News Baretta	continued continued News Johnny	Charlie's Angels News continued	CBS Reports News Movie (11:45)	10:00 10:30 11:00 11:30	Quincy continued News continued	Leonard Bernstein Dick Cavett In Search	News Fernwood Odd Couple Love	Jacques Cousteau Bilko Movie (11:45)	continued continued Sports Page
continued continued continued	a suivre Cine Nuit a suivre	continued Avengers (12:40) continued continued	Carson continued Midnight Special	Movie (12:10) continued continued Ironside (1:55)	continued continued Movie (1:25) continued	12:00 12:30	Movie (12:10) continued continued continued		Limits 700 Club continued continued	continued continued 700 Club	Movie continued continued continued

Spotlight on Movies



Loto Canada Special

Two of Canada's biggest singing stars Burton Cummings, top, and folk singer Valdy headline the first big Loto Canada Special on CBC—TV, Friday, Sept. 1, at 9 p.m. on channels 2 and 6. This hour-long special takes the form of an open-air concert on picturesque Grouse Mountain in B.C., plus the exciting draw for $800,000 worth of Loto Canada prizes.

The Weekend Nun, on 8 at 12:30 p.m. Drama made for television about a nun forced to choose between her vows and helping troubled delinquents. Joanna Pettet and Vic Morrow (1972).

Massacre at Fort Perdition, on 11 at 1 p.m. Spanish-made western about a former soldier and his wife who are the sole survivors of an attack by Geronimo (1965).

Dear Brigitte, on 5 at 3 p.m. Comedy about an eight-year-old genius, played by Billy Mumy, who falls for Brigitte Bardot. Others in the cast are James Stewart and Glynis Johns (1965).

At the Earth's Core, on 4 at 9 p.m. British-made science fiction about a professor and his pupil, and their experiences at the Earth's Core. Doug McClure, Peter Cushing and Caroline Munro (1976).

Flash Gordon's Trip to Mars, (part one) on 13 at 9 p.m. Science fiction, which was originally shown as a 15-part series. Buster Crabbe plays Flash. Also in the cast are Jean Rogers and Charles Middleton. **(Conclusion at midnight tonight)**

Broadway, on 2 at 11:40 p.m. Drama about a dancer who is framed by a bootleg king over a showgirl. George Raft, Brod Crawford and Janet Blair (1942).

The Raven, on 7 at 11:45 p.m. Thriller about rival sorcerers, starring Vincent Price, Boris Karloff and Peter Lorre (1963).

The Last Survivors, on 12 at 11:45 pm. Drama based on a real incident, about an overcrowded lifeboat. Martin Sheen, Diane Baker and Tom Bosley. Made for television in 1975.

Flash Gordon's Trip to Mars, on 13 at midnight. Conclusion of this science fiction. For details see today's listing on Channel 13 st 9 p.m.

Battle for the Planet of the Apes, on 6 at 12:10 a.m. Science fiction, the fifth and last part of the series, in which the simians fight a band of radiation-scarred mutants. Roddy McDowall, Natalie Trundy and Claude Akins (1973).

The Savage Wild, on 8 at 12:10 a.m. Documentary about the raising of wolves—from infant captivity to freedom. Photographed in the Arctic Circle by Gordon Eastman (1970).

Web of Violence, on 7 at 1:25 a.m. Italian-made crime drama about murder, blackmail and drug smuggling. Brett Halsey and Margaret Lee (1966).

The Hunted, on 13 at 2 a.m. Drama set in a locked building, where a woman is chased by a man whose crime she witnessed. Lee Remick, Michael Hinz, Invan Desney and Jose Caffarel.

Looking at Stars

What some of them point to as "The luck of **Dennis Weaver,**" is what actors gamble for when they leave hit series "for something better."

Dennis, for those who don't remember "Gunsmoke" in its early years, could have had himself a nifty annuity from his featured role as the limping Chester. But Dennis wanted even niftier earnings. His first starring series, "Kentucky Jones," bombed . . . but "Gentle Ben" and "MacLeod" were major league pickin's.

Pernell Roberts, however, though he works often, never latched onto a second brass ring as shiny as what he tossed away when he exited "Bonanza" too soon. It made millionaires of **Lorne Greene, Michael Landon** and the late **Dan Blocker.**

Today's Highlights

ABC's All—Star Saturday, on 4 at 8 p.m. A preview of ABC's Saturday—morning lineup scheduled to begin September 9.

Loto Canada, on 2 and 6 at 9 p.m. Loto Canada draw and variety show to be telecast from Grouse Mountain, Vancouver.

CBS Reports, on 7 t 10 p.m. Tonight's report looks at South Africa's racial tensions. There is footage of riots and of guerrilla camps in Angola, where an estimated 4,000 black South Africans have been trained by Cuban advisers and equipped with Soviet arms.

Cable 10 Program

FRIDAY, SEPTEMBER 1
6 p.m. Here's Lowther.
6:30 p.m. Block Parents.
7 p.m. Natural Gardening.
7:30 p.m. Provincial Dialogue.
8 p.m. Insight Victoria.
8:30 p.m. Canada West: New Canada.

MINI
CANADA'S LOWEST PRICE CAR



ONLY $3625
PLIMLEY
ESTABLISHED 1893
1010 YATES 382-9121
6-11 (D.L. 572A)

CBC AM-FM Radio Highlights

CBC-AM 690
CBC-FM 105.7

SATURDAY
AM Network

2:05 p.m. Opera By Request — Host Bill Hawes plays listeners' favourite opera selections. Requests should be directed to: Opera By Request, CBC, Box 500, Station 'A', Toronto, Ontario, M5W 1E6.

10:05 p.m. Anthology — Kildare Dobbs reports on some recent reading. Martha Maria von Rooyen, a poem by Elizabeth Jones, read by the author. The Poet's Voices: Fantasy and Dreams — Graves, Shakespeare, Burns, and others.

12:10 a.m. West Coast Saturday Night — Recorded contemporary music, comedy and variety, from our Vancouver Studios.

FM Network

2:05 p.m. Jazz Radio Canada — Today: From halifax, featuring the Acadia Jazz Ensemble with Don Palmer on sax. Jazz Mansion from Newfoundland are guests. Hosted by Neil Copeland. Also: John Norris presents The Blues and The Song Form, with Johnny Hodges, Erskine Hawkins and T-Bone Walker.

7:05 p.m. International Concert — Tonight: Fourth program in a month of concerts from the 83rd Henry Wood Prom Concerts at the Royal Albert Hall, London. Tonight: Part I — Royal Liverpool Philharmonic Orchestra; Ralph Kirshbaum, cello; Sir Charles Groves, conductor: Beckus The Dandipratt (Arnold); In a Summer Garden (Delius); Cello Concerto in E minor (Elgar). Part II — Rotterdam Philharmonic Orchestra; Jessye Norman, soprano; Edo de Waart, conductor; Zueignung, Ruhe Meine Seele, Meinum Kinde, Wiegenlied (all by R. Strauss); Symphony No. 4 (Brahms).

SUNDAY
AM Network

9:05 p.m. Folk Fair — Folksinger Tom Kines hosts a series of traditional folk music from the English-speaking world. Produced by Peter Shaw in Ottawa. Tonight: Welsh folk music: Tom performs Counting the Goats and Shearing Time, with recordings by Thomas L. Thomas, Mari Griffith and harpist Osian Ellis.

FM Network

5:05 p.m. Opera Theatre — Host: Jan Tennant. Conclusion of a month-long Summer Festival of Operetta and Light Opera. Today: Chanson Gitane (highlights) (Yvain) (Andre Dissary, Marie Munrano, Liliane Berton, Armand Mestral, Orchestra and Raymond St. Paul Chorus, conducted by Marcel Cariven); Les Saltimbanques (complete) (Gannes) (Mady Mesple, Elaine Lublin, Claude Cales, Rene Duclos Chorus, Lamoureux Concerts Orchestra, conducted by Jean-Pierre Marty).

10 p.m CBC Summer Symphonies — Conclusion of six weeks of pops simulcasts. Tonight: The Winnipeg Symphony Orchestra, directed by Piero Gamba, with harpist Richard Turner as soloist. Orchestra: Danzas Fantasticas (Turina); Intermezzo from Goyescas (Grandos); Suite from The Three-Cornered Hat (de Falla). Richard Turner plays the solo part in the Concierto Serenata (Rodrigo).

MONDAY
AM Network

8:30 p.m. The Great Canadian Gold Rush — Host Terry David Mulligan introduces the rock greats of today and tomorrow in a fast-paced format. Tonight: Terry Mulligan talks to Brian Smith and Rae McGuire of Trooper about their new album "Thick as Thieves" and a live concert from London featuring Roy Wood and his Whizzo Band.

FM Network

9:04 p.m. Festival Theatre — "Once In A Lifetime", by Moss Hart and George S. Kaufman, their first collaboration. It is 1927 and the movies are just beginning to talk. Three unemployed vaudevillians decide to head for Hollywood with a scheme for teaching elocution to silent fim stars. Much of the action of this brilliant satire on Hollywood is set in Glogauer Studios where writers are waiting to write, actors to act, and directors to direct.

TUESDAY
AM Network

8:30 p.m. Touch the Earth — The best in folk, country and roots music with international recording artist Sylvia Tyson and broadcaster Doug Lennox. Tonight: Recorded on-location in Vancouver during Touch the Earth's recent tour, the program features songwriters Bim and Huckle, guitarist Bob Hadley, and the traditional B.C. music of Jon Bartlett and Rika Rubsaat.

FM Network

10:20 p.m. Mostly Music — Great Conductors — Five programs this week prepared by Russ Patrick, involving interviews with Claudio Abbado, James Levine, Michael Tilson-Thomas, Edo de Waart and Neville Marriner. Each program consists of interviews with the conductor involved, plus recordings of his work.

FM Network

9:04 p.m. Sound Reviews — Host: Allan McFee. Tonight: London Report (2) — A look at the acoustics of the Royal Albert Hall and some of the problems of recording there. Andrew Marshall talks to BBC Transcription Service music producer Jimmy Burnett and recording engineer Adrian Reville. London Audio newsletter: Alan Blyth outlines some recent recording projects both in London and in Europe. These will be the records released by companies in six months to a year's time. David Klausner talks to Peter Moores, sponsor of the newly completed EMI/English National Opera Wagner Ring cycle. With the new Twilight of the Gods, this unique story of artistic sponsorship has at last been realised.

WEDMESDAY
AM Network

11:20 p.m. Nightcap — An examination of the effects multinational conglomerates have had on books published in English, why writers are worried that escalating big business practices will hurt serious work by limiting publication to books generating huge TV movie revenues. Also, "Emma" — Part XIII.

FM Network

4:04 p.m. Summer Arts National — Part I — Host Leonard Isaacs of Winnipeg. Today: Sir Malcolm Sargent and his recordings of the music of Gilbert and Sullivan, Elgar and Delius. Part II — Hosted by Jamie Portman of Calgary.

11:04 p.m. A Little Night Music — Host: Jim Bennet and Don Tremaine (alternating). Tonight: Film music by Alfred Newmann, Max Steiner, and Bernard Hermann.

THURSDAY
AM Network

11:20 p.m. Nightcap — How one publishing house has changed its takeover by a conglomerate and a report on distribution monopolies in the movie industry. Also, "Emma" — Part XIV.

12:10 a.m. Eclectic Circus — Host Allan McFee presents a mixture of several musical idioms in his own wry and witty style — from Bach to Brubeck.

FM Network

9:04 p.m. Stravinsky: The Mind and the Music — Fourth of a 10-part series examining the personality of an extremely complex man and musician through a series of recollections by his closest friends and associates. Along with a general discussion of his habits and idiosyncracies, his intellectual, emotional and spiritual make-up, the program attempts to partially disentangle the private man from his public image. Tonight: The French Years concerns the most turbulent period in Stravinsky's life. Program begins with a discussion of the most significant event of his personal life (the beginning of his affair with Vera de Bosset), and continues with examinations of his new preoccupation with aesthetic questions, his new religiosity, his inexplicable enthusiasm for the mechanical piano, and finally, the debate which began with Oedipus Rex, concerning the unique ways that Stravinsky set his texts to music. Two works are featured: an historical recording of Octet for Wind Instruments (Paris, 1932), and the complete opera-oratorio Oedipus Rex (Brussels, 1952).

FRIDAY
AM Network

8:04 p.m. Panning for Gold — program of informed opinion and discussion about interesting books, movies, TV and some of the other lively arts. With Sam Solecki, associate professor of English at St. Michael's College, Toronto, and book review editor of The Canadian Forum on books, Sheila Kieran, writer and broadcaster on films, and a different guest critic each week. Moderator is Warren Davis.

8:30 p.m. Jazz Radio Canada — What are the employment opportunities and career aspirations of the new generation of music school and stage band musicians. Host Katie Malloch explores this question in conversation with teacher Nick Ayoub. Music by Nick Ayoub and Solstice.

11:20 p.m. Nightcap — Does the Canada Council really support its mandate to encourage new art? Also, "Emma" — conclusion.

FM Network

9:04 p.m. A Night at the Operetta — A program featuring European operetta music. Host Otto Lowy will re-create the atmosphere and circumstances during which this entertainment flourished and will feature his favourite operetta recordings. Tonight: Highlights from "Der Bettelstudents", by Carl Millocker, and highlights from "Gasparone", by Carl Millocker.

The Calendar

Places to go, things to do — for the coming week in the Victoria area.

(Material for publication should be submitted to The Prevue Calendar, Box 300, Victoria, V8W 2N4, to arrive not later than Tuesday noon of the week preceding the event. Prevue reserves the right to accept, reject or edit material.)

THEATRE
SATURDAY

LEGENDS, Tales of King Arthur, Market Square, 7 p.m. Continues to Sept. 3.

TWO & TWO MADE SEX, British comedy presented by Victoria Actors Association, McPherson Playhouse, 8 p.m. Plus Victorian Varieties, McPherson Mezzanine after the comedy performance. Repeat performances to September 2, with Victoria Varieties playing only Thursday, Friday and Saturday.

MUSIC
SATURDAY

MUSIC IN THE CATHEDRAL—1978, Leslie Allison, soprano with Rupert Lang, accompanist, Christ Church Cathedral, Corner of Quadra and Burdett, 4 p.m.

SUMMER SMILE SHOW, with Jerry Gosley, Crystal Ballroom, Empress Hotel, 8:30 p.m. Continues to Sept. 8 Tuesday through Saturday, with matinee Saturday.

SUNDAY

THE SAMPLE-STEARNS BAND, Prestige Entertainment Agencies, McPherson Playhouse, 8 p.m.

WEDNESDAY

ORGAN RECITAL, Edward Norman, St. John's Anglican Church, 8 p.m.

GALLERIES
SATURDAY

ART GALLERY OF GREATER VICTORIA, 1040 Moss Street, Wildflower Watercolors of Wendy Gibbs, continues to Sept. 4; Works of Sophie Pemberton (1869-1959), continues to Oct. 8; Mountains of the Mind, landscapes of C. C. Wang, continues to Sept. 24; The Inuit Print, contines to Oct. 8; rediscovery of the work of Mary Riter Hamilton, continues to Oct. 8.

OPEN SPACE GALLERY, 510 Fort St., group show of four Seattle artists, and photographs by David Hlynsky, ends today.

KYLE'S GALLERY, 1545 Fort St. at Oak Bay junction, exhibition of Toni Onley watercolors, continues through September.

EMILY CARR ARTS CENTRE, 207 Government St., Time Booth's The Studio, children's art. Continues to Sept. 1.

MONDAY

OPEN SPACE GALLERY, Polaroid Collaboratory, continues to Oct. 8.

OTHER
SATURDAY

CAPTAIN COOK BI-CENTENNIAL DANCE, featuring the Mom & Dad's from Spokane, Washington, Esquimalt Sports Centre, 8 p.m.

RADIO LOG

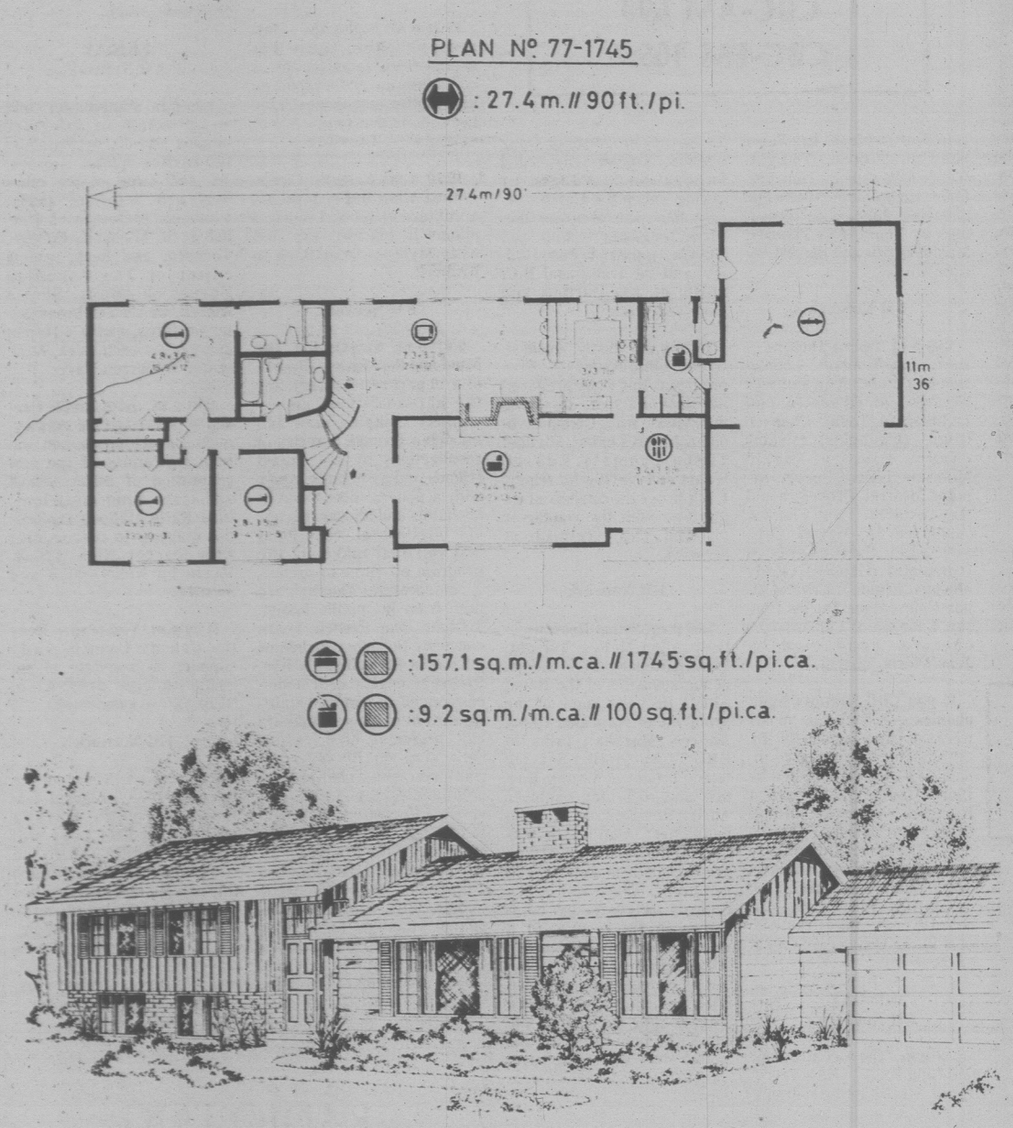
AM Stations — Victoria: CJVI, 900; CFAX, 1070; CKDA, 1220. Vancouver: CJOR, 600; CBU, 690; CKLG, 730; CKNW, 980; CKWX, 1130; CHQM, 1320; CFUN, 1410; CJVB, 1470. Seattle: KIRO, 710; KOMO, 1000; KING, 1090. Bellingham: KARI, 550. Port Angeles: KONP, 1450.

FM Stations — Victoria: CFMS, 98.5. Vancouver: CKLG, 99.3; CHQM, 103.5; CBC, 105.7; CBUF, 97.7 (French—6 a.m. to 1 a.m.). Seattle: KIXI, 95.7; KLSN, 96.5; KING, 98.1; KIRO, 100.7; KETO, 101.5. Tacoma: KTNT, 93.7; KLAY, 106. Edmonds: KBIQ, 105.3. Bellingham: KERI, 104.3.

Major Newscasts: CBC-FM, 10 a.m.; BBC news, Monday to Friday. National news: CFAX, CKDA and CJVI, 8 a.m., 12 noon (noon report), 5:30 p.m. (news hour); Saturday and Sunday, 8 a.m., 12:30 p.m., 6 p.m. and 10 p.m.

Most stations broadcast news bulletins on the hour and on the half-hour at early morning and evening peak periods.

Home of the Week



Popular Side-Split Style Home

Here's a dramatic design in the highly popular side-split style which offers a low, wide profile, spaciousness and a range of conveniences to please the most exacting of tastes. The traditional exterior, finished in mixed vertical and horizontal siding, brick chimney and veneer accent, shuttered windows and shingle roof, is designed to provide contrast between areas of the home and still maintain an integrated whole.

The weather-sheltered, double-doored entrance leads into a large and open foyer facing a dramatically-curved double stairway leading up to the bedroom level or down to the full basement.

From the foyer one moves naturally right to the long living-dining room combination, features wide picture windows for excellent natural light and a wide stone fireplace which has a barbecue on the family room side.

The large and well-planned U-shaped kitchen is centrally positioned to the large family room, the formal dining room and the laundry-utility room. The large family room features a breakfast bar and sliding glass doors to a wide rear patio.

The laundry-utility room conveniently separates from the kitchen via pocket door, and encloses generous storage and closet space. Access from the double full garage allows the area to function as a mud room. The utility complex also contains a convenient vanity bath.

All three bedrooms are positioned around the central bath on the second level and all have generous closet space and excellent natural light. The master has a three-piece ensuite with tub behind a pocket door.

The full basement provides abundant space for the future development of additional living or recreational space for the expanding family.

A very large and commodious home guaranteed to please the most demanding of families.

Plans for design No. 77-1745 may be purchased either by single set, at a cost of $70. for the first set and $10. for each additional set, or by the package. A five-set plan package, including the first set, is economically priced at $100. and an eight-set package, also including the first set, is only $125.

Whichever method you choose, please include $1. for postage and handling. B.C. residents add 5% sales tax.

Send for the current edition of Select Home Designs, Series No. 36, featuring imaginative decorating and home improvement ideas plus 350 quality home plans of every type. Available for $2.25 ($1.75 plus 50 cents postage and handling).

To order any of these items please send cheque or money order payable to the Home of the Week. Address to: Home of the Week, c/o Victoria Press, 382 W. Broadway, Vancouver, B.C. V5Y 1R2.

TV MAILBAG

By THOM MEAD

HOLLYWOOD — The TV Mailbag:

Q. Could you please tell me how Dan Blocker of "Bonanza" died? We are having a disagreement about this. — F.H., Washington, Penn.

A. Blocker died of a heart attack.

Q. Could you tell me why Carol Burnett isn't on anymore? Will she ever be back on television again? — K.C., Southington, Ohio.

A. After years of doing the weekly variety show, "The Carol Burnett Show," she decided to call it quits as far as the series is concerned. She does not plan to retire from show business, however. And undoubtedly, she'll propably be in another series, but it's a matter of finding the right type of series.

Q. In the series "MASH," what finally happened to Major Frank Burns? — J.D., Piedmont, Calif.

A. Larry Linville left the series this year to pursue other acting assignments. As for how they handled it on the show, Major Burns became stranded in Japan while on a leave and was subsequently reassigned there.

Q. Can you explain why "Black Sheep Squadron" was removed from NBC's lineup, and will it return? — T.J., Chester, Va.

A. The show was cancelled because of poor ratings and will not return next season. However, a number of episodes not screened prior to the cancellation will be aired throughout the summer months.

Q. Please settle an argument I'm having with a friend. We recently saw the 1972 movie, "Sandcastles," but we disagree over who played the boy. Was it Jan-Michael Vincent or Ryan O'Neal? — B.C., Morgan, N.J.

A. Jan-Michael Vincent starred in the movie.

Q. Did Adrienne Barbeau always play the daughter on "Maude"? I vaguely remember that someone else played the part in the early days of the series. — P.D., Fayetteville, Tenn.

A. In the series' pilot, Marsha Rodd played the daughter. When the program was given the go-ahead as a weekly series, Rodd said she didn't want to be tied down to a series and so turned down the role. It then went to Barbeau.

Q. I understand "Little House on the Prairie" will undergo major changes during the coming season. Is this true? — E.B., Eugene, Mo.

A. As you may recall, the fourth season of "Little House on the Prairie" ended with the highly rated two-part drama in which the Ingalls family suffered with their eldest daughter, Mary, as she went blind, and was forced to seek a new life in a distant city.

During the season's forthcoming fifth season, the plot line will follow the Ingalls as economic conditions force them away from the simple farm life in Walnut Grove into the noisy city where Mary is a teacher at a school for the blind. Although happy to be back with Mary, the family is jarred by life in the wild little city of Wonoka.

Questions of general interest will be answered in the column. Volume of mail prohibits personal replies. Inquiries should be sent to Thom Mead, TV Mailbag, c/o Prevue, Box 300, Victoria, B.C. V8W 2N4.

Midband TV Programs

Midband programs, broadcast by KCPQ-TV, Tacoma (Channel H) can only be seen by viewers whose television sets have a converter.

Sunday, August 27 — 4, Idea Thing; 4:30, Antiques; 5, Movie, Rashomon; 6:30, Visa; 7, Evening At Pops; 8, Masterpiece Theatre, Poldark; 9, Great Performances; 10:30, Great Performances.

Monday, August 28 — 6, Mr. Rogers Neighborhood; 6:30, Romagnoli's Table; 7, John Cage; 7:30, Dick Cavett; 8, U.S. Professional Tennis Championship; 11, Consultation; 11:30, Captioned News.

Tuesday, August 29 — 6, Mr. Rogers Neighborhood; 6:30, Over Easy; 7, A Day to Remember; 7:30, Dick Cavett; 8, The Belle of Amherst; 9:30, Keith Jarrett: Vermont Solo; 11, Lowell Thomas Remembers; 11:30, Captioned News.

Wednesday, August 30 — 6, Mr. Rogers Neighborhood; 6:30, Antiques; 7, Rock Sonata for Piano and Amplified Cello; 7:30, Dick Cavett; 8, The French Chef; 8:30 Kirks' Camera; 9, The David Susskind Show; 11, Insight; 11:30, Captioned News.

Thursday, August 31 - 6, Mr. Rogers Neighborhood; 6:30, Antiques; 7, Strobe; 7:30, Dick Cavett; 8, Once Upon a Classic; 8:30, Damien; 10, Masterpiece Theatre; 11, Black Perspectives on the News; 11:30, Captioned News.

Friday, September 1 — 6, Mr. Rogers Neighborhood; 6:30, Over Easy; 7, Economically Speaking; 7:30, Dick Cavett; 8, Washington Week in Review; 8:30, Wall Street Week; 9, Bill Moyers Journal; 10, Evening at Pops; 11, Over Easy; 11:30, Captioned News.

Saturday, September 2 — 4:30, Strobe; 5, Bill Moyers Journal; 6, Once Upon a Classic; 6:30, Wall Street Week; 7, Black Perspective on the News; 7:30, Lowell Thomas Remembers; 8, Great Performances; 9, Harry S. Truman: Plain Speaking; 10, Otto: Zoo Gorilla; 11, Big Time Wrestling.

BOOKS

For Some, Writing is Like Breathing

By ROBERT FULFORD

Anthony Burgess, in his bluff and confident way, makes writing sound as simple as mowing the lawn. Burgess has produced, in a pretty brief career — he didn't start till middle age — an enormous shelf of novels, biographies, essays, plays, whatever. I once asked him how he managed to write so much.

"It's easy," he said. "Much easier than you think. People make a great fuss about it but, look, anyone can write 1,000 words a day. You just have to do that every day, and in a year you have 365,000 words. That's several novels, a play, some essays, perhaps a biography. It's that simple."

Burgess isn't unique. Many writers approach their work in much that way.

At one end of the literary spectrum is the sweat-over-every-paragraph-for-days school, the heirs of Flaubert. (He worked all morning and only put in a comma. In the afternoon he took it out.) Stephen Vizinczey, the author of *In Praise of Older Women*, is of the Flaubert persuasion. He's been working on his second novel since about 1966.

At the other end is Georges Simenon, author of more than 200 novels — he has never made a precise count — who until his recent retirement was one of the natural wonders of the literary world.

Other writers go to their work as condemned murderers go to the gallows; prolific writers rush to their desks, full of joy and anticipation.

Consider Janet Dailey, a 34-year-old American who writes Harlequin novels. She had trouble with her first book: It took her a year and a half. But once it was accepted she rushed ahead. In the last three years she's finished 33 novels, and Harlequin is bringing them out at the rate of one a month.



WOODCOCK . . . tops in Canada



ASIMOV . . . can't say no

She gets up every day at 4 a.m. and works until she has produced exactly 11 manuscript pages. A Harlequin novel runs 176 manuscript pages, so at this rate she knows she can finish a book in 16 days. Each day after she finishes 11 pages she stops — "even if I'm in the middle of a sentence, or the middle of a word, I stop right at the bottom of the 11th page, and pick up from exactly that point."

The late Richard Gehman, an American magazine writer, was nicknamed The Factory because he produced so many articles so quickly. In the 1960s he was paid about $1,000 an article. He required about $100,000 a year (having a couple of divorces and numerous children in the background), so he produced two magazine articles a week, for everybody from Playboy to National Geographic. Other writers, who labored for weeks on one article, considered Gehman astonishing. He was likely to write a piece between lunch and dinner, and often the piece was quite good.

The most prolific of all serious writers in Canada is George Woodcock, who has written some 50 books and thousands of articles. Woodcock is the opposite of a hack, but in one way he resembles the most prolific hacks: He is apparently more comfortable at the typewriter than anywhere else.

Isaac Asimov, described in the July issue of Bookviews as "America's most published author," explains his peculiar ability as the result of his heritage:

"I write so many books because I am a hard-working, industrious fellow, driven by the memory of generations of people who — all bright, according to my father — wanted to accomplish things in the world. My father is up there looking down; I don't dare stop."

Asimov has written more than 180 books, as well as thousands of articles and stories. One of his problems is that he can't turn down assignments: "If someone calls me and wants an article done by tomorrow, or a book next month, I say: 'Sure, I'll do it.' "During a recent period of 78 months he published 75 books. Most writers have difficulty satisfying the demands of one publisher; Asimov's problem is to find enough publishers to bring out the books he produces.

Most people, including most professional writers, are intimidated by blank paper. Whether it's a sonnet or a letter home, a composition presents problems, and the problems are hard to solve — words must be chosen with care, thoughts that at first seem admirable are later discarded as banal, sentences must be endlessly re-assembled. But the personalities of this small, peculiar corps of writers are so exceptionally well integrated that, fer them, writing is very close to breathing. Whether they produce masterworks, as Simenon did, or forgettable schlock, they are very special citizens of the republic of letters, a permanent source of astonishment to all who observe them.

Toronto Star

How Man's 'Solutions' Have Become the Problem

By JULIAN REID

Civilized man, as Aristotle astutely observed, is most emphatically a political animal. Just as our prehistoric ancestors were natives of the untamed jungle or the wild savannahs, so we today are natives of the citified nation-state — an environment which, with some help from our increasingly elaborate social institutions and our increasingly sophisticated technology, we have made over wholesale for our own collective convenience.

The last 10,000 years of history comprise the epic saga of this unprecedentedly rapid transition — how an ambitious naked ape succeeded in progressively freeing himself from the thralls of natural ecology, only to find that the man-made sociology which supplanted it can be every bit as harsh and inconsiderate a taskmaster. Until finally, argues philosopher James Ogilvy, we have largely lost control over those very instruments that our ancient forebears forged in the hope of winning mastery over their collective destiny.

"A gradual but fundamental shift," Ogilvy asserts, "has brought us to a point where the traditional solutions have now become the problem: politics and technology have replaced nature in the role of alien environment. The new problem: How to carve out livable spaces with'n the political-technological wasteland?" And it is this problem that he addresses in *Many Dimensionál Man*.

This dense, challenging, and sometimes dauntingly difficult book may well turn out to be one of the seminal works of our age. Recognizing that we are in urgent need of fresh new modes of thought to replace the outmoded "conventional wisdom" that still rules the roost in the crumbling citadels of the Establishment power-structure, Ogilvy has obliged by proclaiming a radically new paradigm for thinking about Man and the human world he inhabits — "Relational Thought."

Of course, no such far-reaching program can be completely original and unprecedented; and in fact Relational Thought is an ingenious synthesis of prior insights, drawing freely on the pioneering spade-work of a multitude of predecessors. These range all the way from Karl Marx to Lao Tzu, from John Kenneth Galbraith to C. Wright Mills, from R. D. Laing to Gregory Bateson. But the three most significant are Nietzsche, Hegel, and James Hillman, the brilliant Jungian psychologist who formulated the theory of personality-structure which Ogilvy characterizes as "psychological polytheism."

Rejecting orthodox preconceptions in favor of Hillman's pluralistic psychology, Ogilvy argues that the truly sane individual is the one who recognizes his psyche as a veritable society in miniature, a multiplex congeries of distinct selves each with its own distinctive personality, corresponding to the archetypal "gods and goddesses" of Classical mythology. "Man has no individuality," as the great Russian mystic G. I. Gurdjieff asserted bluntly. "He has no single, big I. Man is divided into a multiplicity of small I's." And no more than a Stalin or a Pierre Elliot Trudeau does any one of those multifold "I's" have the right to set itself up as a Big Brotherly ultimate authority, looming on high and laying down the law that all the others must willy-nilly follow.

Such centralized tyranny within mirrors the tyrannical centralization without, each feeding into and also upon the other. Such was the essence of Marcuse's stinging indictment of the prevalent forms of "one-dimensional" awareness.

The only workable alternative, Ogilvy argues with impressive erudition, is a decentralized, pluralistic society peopled with a "many dimensional" citizenry, each blessed with a decentralized, pluralistic consciousness of his or her own — a society of psychic equals, a democracy of multiple souls, instead of an egocentric dictatorship from within. The average reader can hardly be blamed for finding this a difficult notion to grasp. But then, so are most of Ogilvy's key concepts — at least, when they are viewed from the one-dimensional perspective of an intellect schooled in our orthodoxy one-dimensional ways of looking at the world.

That is why *Many Dimensional Man* makes for inherently difficult reading, requiring, as the author puts it, "a term by term suspension of common sense" — something that requires a considerable effort for most of us. Yet, demanding as it is, the book is correspondingly rewarding, enough so to be more than worth the trouble.

For today, throughout our democratized Western world, people are increasingly losing control over their controllers, even as those controllers themselves are increasingly losing their own control over the instruments by which control is maintained and exercised. Those instruments, meanwhile, are taking on an increasingly maniacal will of their own. And all around us, in consequence, things are falling apart.

And so the staunch few among us who have the stamina to dare the abstract pages of James Ogilvy's book will emerge finally with good reason to be grateful to its author. For *Many Dimensional Man*, almost unique among the works of today's determinedly noncommital hordes of facelessly academicized philosophers, has the rare courage to address itself to the fundamental task of traditional philosophy: to help the weary seeker after intellectual enlightenment find his way to a richer life and a better world. Not only that, but it carries us a goodly distance along the road to this goal.

MANY DIMENSIONAL MAN: Decentralizing Self, Society, and the Sacred, by James Ogilvy. Oxford. $17.25.

Escaping with the Adventure Writers

By FRED BARNES

In number, variety and quality, the state of what could loosely be termed the action novel has never been better.

These are worrisome times, and in worrisome times people turn to escapist reading.

Just for starters, consider these five novels read over the past few weeks by this reviewer.

Trocadero is the 16th novel for versatile Leslie Waller. It is also a medieval fortress set in the heart of Paris and now used as a super-security vault protecting a fortune in unknown and unlisted treasures. When it is closed, the lone entrance, a tunnel, is flooded for security.

Netta Irish, an international beauty who has inherited a vast fortune and an art collection beyond price from her billionaire husband, has a rebellious daughter who is in love with a young Arab terrorist. In Paris she has at her beck and call a man named Curtis, who is European security chief for a U.S. bank. And keeping an eye on the Arab Dris, or Raoul, is a fine character in Louch, whose specialty for the French Surete is anti-terrorism.

Now, in the Trocadero, are some fine examples of Netta's collection; and the collected works of the Principessa Carloni, a refined blackmailer whose records contain items of great interest to the Mafia.



CONDON
. . . change of pace

When Dris and his cohort, with the support of Leila Darcy, who is Netta's daughter, make a successful first step in cracking the Trocadero, Waller has all the ingredients necessary for a fast-paced, suspenseful story.

Also a 16th novel is the ribald *Bandicoot*, by Richard Condon. Again it is fast-paced action, but *Bandicoot* leans to satire, and even farce. It's an outrageous change of pace that delights, but one wouldn't want a steady diet of the fare.

Capt. Colin Huntington is a disgraced and retired Royal Navy officer, a compulsive gambler who, happily, is married to one of the richest women in the world. Rattling around the world in such diversified modes of transport as the world's largest yacht, planes, helicopters, a hovercraft, and even a balloon, Huntington is alternately wooed and pursued by the minions of great American and Japanese industrial-military complexes, mercenaries, and crack units of two armies. To say nothing of his wife and two mistresses, the saxophone-playing Yvonne and the lissome Kimiko.

Any further detailing of this plot is impossible, but suffice it to say that Condon has impressive credentials as a novelist, with *The Manchurian Candidate* as only one of these.

McNamara's *The Dancing Floor* is in stark contrast, a sensitive novel that paints a realistic picture of what is happening today in the Republic of Ireland and, more specifically, Limerick.

Two brothers, Brendan and Colum, are inexorably drawn into involvement with the IRA Provisionals. Brendan, an activist and gunman, becomes a minor folk hero before falling from grace and virtually leaving the movement. Colum, a bored intellectual who has withdrawn from taking vows as a brother in an order, is involved later, but more deeply, as editor of an illegal propaganda newspaper.

A native of Limerick, McNamara now teaches creative writing and fiction at the University of Colorado.

The Fox from His Lair, by John Harris, is further proof that novels of the Second World War will never slow up, let alone cease. The Fox is a German spy desperately trying to get plans of the Allied invasion out of England on the eve of D-Day. On his trail are U.S. Colonel Linus Iremonger and British Major Cuthbert Pargeter.

There is more fact than fiction in this novel, and despite the fact that the work could use more pace, it's a good yarn. Few writers have more books to their credit than the adventuresome Englishman Harris — this is No. 41.

Black Gambit, by Eric Clark, has a current theme — getting a Russian dissident who has the approbation of the U.S. out of Russia. But this time a special adviser to Henry Kissinger decides to do it as an undercover operation, making sure that front men will get the blame if anything goes wrong. A short but readable novel.

***TROCADERO*, by Leslie Waller. Beaverbooks. $12.95.**

***BANDICOOT*, by Richard Condon. Beaverbooks. $9.95.**

***THE DANCING FLOOR*, by Michael M. McNamara. General Publishing. $9.95.**

***THE FOX FROM HIS LAIR*, by John Harris. General Publishing. $10.95.**

***BLACK GAMBIT*, by Eric Clark. Musson. $9.95.**

A Satiric Scramble Up the Social Ladder

By ANTHONY JENKINS

There are not many novels that one can recommend unreservedly. Margaret Blount's latest is one of those books, and adds to her reputation among Britain's more important writers. Her last novel, *When Did You Last See Your Father*, written some seven years ago, won the Guardian Fiction Prize for the best novel of its year.

A *Woman Of Property* conjures up Galsworthy's Forsyte Saga (*A Man Of Property*) and his satirical thrust, through Soames' treatment of Irene, the late-Victorian attitude which regarded woman as merely a part of a man's property. Miss Blount's title suggests that, despite the married-woman's-property Act which established a woman's lawful independence from her husband, she is still just as likely to become an appendage, one of the things that go to make up the image of his own social self.

But I don't want to make this novel sound like a sociology text-book. I found it a moving and troubling account of life in a rapidly changing world.

In looking back over her life, Joan Saxby, the novel's central character, can only see herself in terms of the houses she has lived in or known. Those memories become the mental "property" which she carries into her maturity, and which have made her into what she is now.

The narrative opens at the rural cottage of her grandparents and her childhood. The details are deeply evocative of old-fashioned values. Every crumpled object fits securely into the child's idea of herself and of those she cares for. Each piece of furniture, each Victorian picture, holds a place in the fantasies: they are familiar, known and loved.

Her own home seems frigid and characterless by comparison, although she and her mother shore up their united dream of that lost easy world against the restless idealism of her father and the contempt of her moneyed aunts. Joan is dragged farther into cold, impersonal modernism when her father moves the family into a drafty and impractical Bauhaus-style monstrosity and she is sent to a private girls' school to mix, incompatibly, with the daughters of town councillors and of members of the local music society.

In her childhood she also runs across other children outside those middle-class bounds: Beryl, whose parents live in a detached house at the "good end" of Church Road and who are just as acquisitive of social status as her own father is; and Neville, whose parents seem contentedly at home in one of the town's poorest roads.

Mr. Saxby's dreams of climbing higher bring the family to ruin, and Joan becomes the pensioner of her rich aunts. She has learned how easily one's property, her own childhood idyl or her father's architectural monster, can disappear.

She also learns that the only way to succeed with her aunts is to have no opinion of her own. So that even though she sees how her aunts "secure" lives have not brought them happiness, she too (like Irene Forsyte before her) marries for money and security.

Her husband is an unfeeling bully. Her children, with whom she once was able to re-capture the vocabulary of her grandparent's worlds, have grown into nameless, directionless strangers. She lives in a large house with every modern gadget but which has no meaning for her.

Drifting through middle-life, neurotic and alcoholic, she attempts to go back to her past worlds. But her parents have become dowdy shells of their former selves; her aunts are decayng or dead; her grandparents' cottage has long since disappeared; Beryl and Neville have married and are scrambling up the social ladder: "Would you like to see the kitchen? It's a Dairymaid Compacta! . . . No dirt, no mess, no fumes . . . That's the air extractor, that's the waste destructor, you just push a button."

The novel is often funny, despite the central nightmare. And it does more than plot one woman's disintegration. Like so many of her contemporaries, Miss Blount is concerned with modern rootlessness. How, in our quest for things, we run the risk of losing human values. The story is as much modern Britain's as it is Joan Saxby's.

Rosemary Hawley Jarman is also a movelist of some repute. One of her previous books, *We Speak No Treason*, a sympathetic account of Richard III's reign, has long been a favorite of mine. *Crown In Candlelight* is an imaginative re-creation of the life of Katherine of France, the bride of Henry V who later married (presumably) Owen Tudor and whose child, by his very existence, laid the corner-stone for the Tudors' flimsy, though fortunate claims to the English throne.

Miss Jarman is more than your run-of-the-mill historical romancer. So often this sort of book falls down in its dialogue, which is either pseudo-Shakespearean fustian or impossible modern. She evades those traps by using direct speech as sparingly as possible in order to explore the minds of her protagonists. We all share the same feelings under the trappings of different historical periods.

Parts of the novel are superb. I think particularly of the second section, "The Prophecy", which transports us to the mists of Wales and the ruined court of Owain Glyn Dwr. His natural daughter, Hywelis, runs wild with the foxes and is gifted with prophetic powers. The supernatural is presented so matter-of-factly that it becomes compellingly real. That sequence also shapes the structure of the entire novel, for later we see the white magic of the Welsh prophetess struggling against the black arts of the Duchess of Gloucester, Eleanor Cobham (who was in fact accused of witchcraft) for possession of Owen Tudor's destiny.

Miss Jarman's gifts lie in making the bare facts of history come alive again in glowing colors. Her novel opens with a convincing picture of the French Court, where alliances fluctuate in accord with the mad king's fragile grasp on reality. And her dramatization of the battle of Agincourt is a masterpiece of the genre: the catalogue of the French dead, King Henry's understanding of his men, the destruction of the English baggage waggons (all familiar from Shakespeare's play) have a renewed vitality here.

The first half of the novel is so good that it led me to a disappointment that I probably would not have felt from the work of a lesser writer. The difference between a good historical novel and mere romantic claptrap rests finally on the trust established between the reader and the writer. When such a book moves beyond documented fact into imaginative guesswork about what might have happened to cause those facts, the reader must remain convinced of the likelihood of those events.

Miss Jarman becomes so enamored of Owen Tudor that she makes him a participant at every major occasion in the book. Owen is so handsome, so gifted, so omnipresent that he loses credibility other than as a cardboard hero of romance. I lost faith in the probability of Miss Jarman's version of history once King Henry was dead and his widow was swept into her Welsh servant's arms. I didn't believe in the heady scenes of passion in castle corridors or the perfect unions in the caves along the wild, Welsh shore.

The novel is neatly structured, exciting, instructive even, but it is weakened by that indulgent romance at its core. Even so, one cannot help but admire the facility with which Miss Jarman is able, through Hywelis' final prophecies, to proclaim the glories of "the greatest dynasty that Wales ever set to rule over England" when the Tudors had been the villains in her story of Richard III. That goes to show how important, and dangerously flexible, point-of-view is in an historical novel.

***A WOMAN OF PROPERTY*, by Margaret Blount. Musson. $13.95.**
***CROWN IN CANDLELIGHT*, by Rosemary Hawley Jarman. Collins, $11.95.**

E. D. WARD-HARRIS

New biography falls short
Of a Byronic 19th century character

The reason biographies are so immensely popular could be because biographers are conservative in the approach to their work. Academics have made this field largely their own and they have developed a formula which even non-academics abide by. The essence of the formula is the command given to a witness by the king during the trial in Alice in Wonderland: "Begin at the beginning and go on till you come to the end: then stop."

Success is assured when, all other things being equal, you have a first-class biographer, a lively subject, and profound research. Failure comes if any one of these essential ingredients is absent. Remove more than one and the result is disastrous.

A new biography of Richard Burton (no, not that Burton) by Michael Hastings falls into the disaster category because the author, a playwright making his initial attempt at biography, has failed to bring it off, and because although a wealth of unpublished material concerning Burton exists Hastings did not succeed in persuading anyone to release any of it.

At this point it may prove helpful to some readers to be reminded that the Richard Burton under study is the famous 19th century character who had a thirst for travel, adventure, knowledge and self-dramatization, as well as a brilliant mind capable of absorbing some 40 languages and dialects.

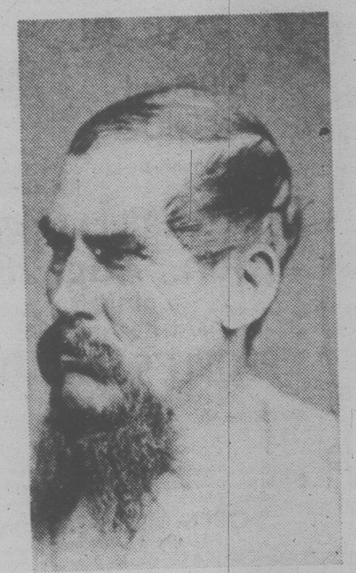
Disguised as an Arab, Burton became the most notorious, if not the first, Englishman to penetrate the forbidden city of Mecca. Later, he and a companion, Jack Speke, attempted to find the source of the Nile, and although both men discovered vast lakes in East Africa, neither was absolutely correct. During the ensuing 10 years of humiliating public quarrels that it took to sort out the confusion, the two friends became bitter enemies.

Meanwhile, Burton wrote two masterpieces of anthropology and exploration, *Pilgrimage to El-Medinah and Meccah*, and *Lake Regions of Central Africa*. Then, with dramatic suddenness, and almost with sinister self-contempt, he mysteriously burnt himself out.

The change coincided with his marriage, at 40, to Isobel Arundell, a devout Catholic who was a bland and seemingly demure woman of good birth, but who is said to have cloaked Burton in what one obvious misogynist described as "a jealous and guarded sickliness."

Overnight, the controversial, publicity-seeking explorer with Bryonic gifts, who for years had exhausted himself with studies of the curious and exotic, was transformed into a shrunken individual who made a slim living restlessly moving across the globe from one minor consulship to another. Knighted in old age, as a signal that his undistinguished diplomatic career was at an end, he died in Trieste a forgotten man.

Without any fresh material to draw on, the sole excuse for attempting a new biography of Burton, it seems to me, would have been an inspired analysis of the causes of the transformation of the famous "Ruffian Dick" into a diplomatic nonentity. Hastings has not done this. For him — and for his readers — it remains an unexplained mystery when, in fact, it wasn't a mystery, at all as is evident to anyone who has read the



BURTON . . . grand-scale dreamer

Burton literature and bothered to study the social climate of the period.

Richard Burton was a victim of his father, a nasty piece of work who, in order to dodge creditors and disapproving relatives, dragged his family from place to place in Europe and North Africa, and compelled his unfortunate wife to find accommodation, attend to all business affairs — and, adding insult to injury, pay for everything by cadging money from her socially-conscious relatives.

Burton senior's sole interests were hunting and whoring and he saw nothing wrong in his children running wild, so in his formative years young Richard cultivated not only an aptitude for languages, but a lifelong taste for cruelty (he used to watch public executions as a form of entertainment) and sexual perversion. Also, like his father, he was constantly on the move and was contemptuous of women.

Not surprisingly, Burton fell foul of everyone he met, not only because he always blamed others for his own shortcomings, but because he had the permanent markings of a child-man who could not face reality. Distance creates longing, and proximity closes horizons. Mecca and Africa were dreams to be entered into, and Richard Burton was a dreamer.

Such an unreliable man could not be taken seriously as an explorer in an age of popular heroes such as Baker, Grant, Stanley and Livingstone. His books failed commercially, largely because they were based on assumptions, but also because his marginalia and voluminous footnotes were more interesting than his texts.

Finally, in old age, he found satisfaction in translating the erotic literature of India, Persia, and Arabia and, ironically, the great explorer's most famous work remains his translation of *A 1001 Nights*. His wife, excluded from his private thoughts as she had been from his bed, took her revenge after he died by burning his diaries, journals and as many manuscripts as she could lay hands on. So, apart from what is in the public domain, Isobel's completely unreliable biography of her husband and a fragment of Burton's memoirs is all biographers have had to go on.

Why did Hastings tackle such a difficult subject for his first essay in biography? I suspect he got the idea when researching his BBC television series, The Search for the Nile, and that the theatrical Burton appealed to the playwright in him. He must have seen Burton as a character in a play, which he was in a way, but the mistake he has made is in confining his subject to what is virtually a standard prose play in three acts, when the complex, secretive, failure-prone Burton was too unconventional to fit into any theatrical setting but his own.

The book reads well only in the African chapters where the author has taken freely from Alan Moorehead's *The White Nile*. For the rest, we have a Burton fashioned by Hastings to fit the playwright's conception, and he has conceived Burton as a hero, misunderstood, ill-used, and pathetic, and his wife as a stubborn, clumsy and stupid woman, whereas, in fact, Burton was his own worst enemy and the loyal, sorely-tried Isobel was a saint.

Michael Hastings is very much a modern playwright, which means in his case frequent resort to confusion and shock to keep the audience awake. This can work when the audience is aided by the spoken word, three-dimensional characters, and a visual setting. But only a genius can make it work in literature, and Hastings is no genius.

Burton's room, we are informed, "had a stuffed dark prune drabbet crepuscular about it." Helpful, isn't it? In trying to mock Victorian language style Hastings merely makes a fool of himself and leaves his readers unenlightened.

Here are two further examples of his style: "Her own marriage was no jiltjob." "Dick couldn't have given a fart in a bustle factory whether her mother's feelings were becalmed."

Deliberate abstruseness and lack of taste is the mark of an author who does not know his business, and Michael Hastings, whatever his value as a playwrght might be, clearly has everything to learn about the writing of a biography.

SIR RICHARD BURTON: A Biography, by Michael Hastings. Musson. $14.75.

Affirmations of an Ordinary Woman's Strength and Will

By WALT KELLYTHORNE

"Greetings from the ordinary invisible woman," Gwen Hauser writes: "she wasn't what you expected/she wasn't pretty/ and she wasn't warm:/your ordinary woman — is your ordinary thunderstorm:/ the ordinary invisible woman — is your ordinary dyke."

Angry, exultant, hilarious and acidly witty, Hauser's poems in her first collection are exhilarating affirmations of an ordinary woman's strength and will; but unlike so many women whose power is bound in service to "the Man/in every woman's head", this woman's power is serving no one but herself and those of her sisters who share her struggle.

And no mistaking it, it's a hard one.

In poem after poem Hauser details the intricate maze of relationships and structures patriarchy has devised to harness women's power. Her poems on working in a factory are particularly sharp as she observes and comments on the place itself and how the workers and bosses within it function.

"Social dynamics of OP 52", where "the 12 million rollers/and sticky ink — are nothing compared/to the social mechanics" is one of the best of these poems.

After an all too familiar exchange with a male worker, Hauser — supported by a work-mate — remains "in my engineers cap/gay buttons/and purple vest/a screaming exclamanation/of everything these men have lobotomized language for" — remains, yes, and ready to carry on the battle.

That it is a battle is graphically stated in the collection's opening poem, "This is 1984 calling you yes, come in 1984."

The chilling reality Hauser depicts here is recognizable to anyone with even a tenth of her clarity, and its ending puts the responsibility for freedom from that reality right where it belongs: on the women who suffer in it.

As Hauser states in another poem, "everybody has to liberate themselves./No one can give anyone liberation:/ men will have to learn to be human beings/support and nuture each other."

Again, responsibility is put where it belongs.

Not surprisingly, some of Hauser's poems are written to women whose collaboration — in thought, word and deed — with their oppressors helps to maintain the entire system of repression.

"You speak of gentleness and sensitivity" Hauser writes to a liberal, "and punch me in the stomach in the next breath — while telling of a friend/you had committed to a mental hospital."

And again, commenting ironically on a relationship: "falling in love with you/was like/being hit/by a bus — /i wasn't killed/but i wouldn't do it again."

In the end, it's the weight and depth of Hauser's celebration of strength — solitary strength, social strength and fantasy strength — that makes her first collection such a delight. Unlike the pallid offerings of most of her contemporaries, Hauser's poems are best read aloud; and when you've declaimed them, shouted them and flaughed them, pass them on to a friend.

They will help.

THE ORDINARY INVISIBLE WONAN, by Gwen Hauser. Fiddlehead Poetry Books. $5.

TV Drops Violence

(Continued from Page 1)

part. Thus, only five of the seasons' new regular series will emanate from ABC. But among them are some fascinating possibilities.

The "big" show of the entire new season, the expensive (7 million for its initial three-hour episode) "Battlestar Galactica" obviously is patterened after "Star Wars." Even the same special-effects expert, John Dykstra, has been recruited to create this one-hour series starring Lorne Greene. Story line is similar to that of "Space 1999" — the search for a planet to lay one's head upon. It promises a great deal — but it remains to be seen whether the home screen is too small for such spectacle.

In the original version of the opening episode, there was a sequence featuring a swinging trio called "the Android Sisters," but executive producer Glen Larsen indicated it would be cut since it was too "campy." So, if the Android Siters remain, you'll know whether "Galactica" will be going the straight science-fiction or fun-fantasy route.

ABC has high hopes for "Taxi" and, basically, what that show has going for it is the Jim Brooks/Ed Weinberger team, largely responsible for "The Mary Tyler Moore Show" and other MTM efforts. The new series, bought by ABC without a pilot, concerns the comic-tragic lives of a group of New York City cab drivers. According to Mr. Brooks, all the drivers want to be doing something else; supposedly only the hero, played by Judd Hirsch (another major asset), is satisfied to be a taxi driver. The creators insist that none of the characters will be stereotypes — and, with their MTM track record, one can hope.

"Mork and Mindy" is the least likely sounding series on anybody's schedule — but it starts out ahead of the game with Gary Marshall ("Happy Days," "Laverne ad Shirley") as producer and an enormously funny comic — Robin Williams — in the lead.

As a spinoff from a "Happy Days" two-hour special, Williams plays a visitor from another planet who sees earth's flaws through extra-terrestrial eyes. Mork talks as if he swallowed a mouthful of helium, is physically unable to laugh, gains weight only in his feet, fall in love with a mannequin ... etc. Well, you have to be there. As a matter of fact, Mr. Williams might do better with his monologue about the charácter rather than risk upcoming story lines. Whether or not Mork makes it, you can bet on Williams making it with America's teen-agers.

SPORTS HIGHLIGHTS

SATURDAY

Baseball — 11:15 a.m. (5, 3).

Golf — 12:30 p.m. (4). Colgate Hall of Fame Classic.

NFL Football — 12:30 p.m. (7). Exhibition: Bears vs. Seahawks.

Sports — 12:30 p.m. (13). North American Cup Kayak Championships.

Prince of Wales Stakes — 1:30 p.m. (8). The 43rd running at Fort Erie, Ont.

This Week in Baseball — 2 p.m. (5).

Sports Spectacular — 3:30 p.m. (7). Rerun of the Ali-Spinks title bout.

Baseball — 4 p.m. (2, 6). Expos vs. Giants.

NFL Great Teams/Great Years — 4 p.m. (4).

Wide World of Sports — 4 p.m. (8). Boxing: Holmes vs. Norton.

Wide World of Sports — 4:30 p.m. (8). World Swimming and Diving Championships.

NFL Football — 6 p.m. (5). Exhibition: Rams vs. Raiders.

College Football Preview — 8 p.m. (4).

Tennis — 1:05 a.m. (7). Borg vs. Gerulaitis.

SUNDAY

Tennis — 7 a.m. (8). Fibak/Okker vs. Case/Roche.

NFL Football — 10:45 a.m. (7). Exhibition: Browns vs. Patriots.

Baseball — 11 a.m. (5). Mariners vs. Orioles.

Sports — 11 a.m. (13). Midget auto racing.

Harness Race — 1 p.m. (2). Prix d'Ete from Montreal.

Golf — 1 p.m. (4). Colgates Hall of Fame Classic.

CFL Football — 1:30 p.m. (2, 6). Argonauts vs. Roughriders.

Minor League Baseball — 1:30 p.m. (13). Salt Lake City vs. Vancouver.

NFL Perspective — 2 p.m. (7). 1978 NFL preview.

Pro-Celebrity Tennis — 3 p.m. (4). Robert F. Kennedy Tournament.

Sportsworld — 3 p.m. (5). Auto racing; water-skiing.

Pro Soccer — 3 p.m. (7). NASL championship game.

LeBoldD'Or — 24 Hours at Le Mans — 4:30 p.m. (4).

Pro Soccer — 5 p.m. (9). Borussia Moenchengladbach vs. Hamburg.

MONDAY

Baseball — 8 p.m. (4).

B.C. Lions Football Report — 8:30 p.m. (21).

TUESDAY

CFL Football — 6 p.m. (2, 6). Alouettes vs. Blue Bombers.

Football Canadien — 6 p.m. (3). Les Alouettes vs. les Blue Bombers.

WEDNESDAY

CFL Football — 5 p.m. (8). Stampeders vs. Rough Riders.

CFL Football — 7 p.m. (2).

Baseball — 9 p.m. (2, 6). Blue Jays vs. Red Sox.

Baseball — 7:30 p.m. (3). Les Blue Jays vs. les Red Sox.

This Week in Baseball — 10:30 p.m. (2, 6).

U.S. Open Tennis — 11:30 p.m. (7, 12). Results of the day's matches.

THURSDAY

Fishing North America — 6 p.m. (12).

U.S. Open Tennis — 11:30 p.m. (7, 12). Results of the day's matches.

FRIDAY

U.S. Open Tennis — 11:30 p.m. (7, 12). Results of the day's matches.



Soccer Made in Germany

Soccer Made in Germany, public televisions's only regular weekly national sports series, returns for a second season Sunday, August 27, at 5 p.m. on Channel 9.

Provided by the German Educational Newtwork, the series again features the best game of the week in the 18-team West German Bundesliga, as well as cup matches and 'friendly' international games.

JUDIE and BEN CHOW announces



The Grand Opening Mon., Aug. 28th of their New Beauty Salon

PEOPLE'S HAIR ARTS (for Ladies' and Gentlemen)

760 Hillside Ave. West Coast Court Hillside at Blanshard

385-3711

● Free Client Parking Underground ● Air Conditioned

OPEN MON.-SAT. 9-6

Evenings by Appointment

Judie and Ben wish to invite their friends and chentele to their new location.

8-23x

LITTLE GAS!



MAZDA GLC DELUXE HATCHBACK

50 mpg hwy. ..38 mpg city

SALE $4298 Reg. $4528

With loads of standard equipment.

8-19

pacific mazda PEUGEOT

810 Johnston 385-1451

Just Imagine, you can now own a HITACHI for just about the same price as any other Color TV . . . SHARPEST, BRIGHTEST, MOST RELIABLE Color T V that money can buy



COLOR TV NOW ONLY $579.95 or $20.36 a month for 36 months

We made a major purchase of Hitachi Color TVs and you can now save from $40.00 to $100.00.

Full 3-year warranty on all parts and service and 5 years on all transistors. We do all our own service.



20" HITACHI LUMINAR 1 with midband and Electronic Tuner ..... NOW ONLY 639.95

20" REMOTE WITH MIDBAND NOW ONLY 699.95

Besides the perfect performance, what we like best about Hitachi Color TVs is that they have been completely trouble free — saving us headaches and saving you money.

8-26

ATLAS Stereo & TV 385-2712 763 FORT STREET

CHARGEX BANK TERMS MASTER CHARGE 90-DAY ACCOUNTS Open Mon. 'til Sat. from 9-5:30 p.m.

KitchenAid BUILT BETTER, NOT CHEAPER MIXERS



at SIDNEY APPLIANCE CENTRE ● SALES and SERVICE SPECIALIST 2388 BEACON AVE. 8-26 656-3422

If you are serious about heating with wood, see us first.



The Stove Shop 847 Goldstream Ave. Victoria (Langford) 478-0322 Closed Mondays

1-27

Tonight: Some Cloud
Saturday: Sunny Periods

Victoria Times

95th YEAR, No. 65 ★ ★ ★ VICTORIA, BRITISH COLUMBIA, FRIDAY, AUGUST 25, 1978 ★ ★ ★ 15 CENTS DAILY, 30 CENTS SATURDAY

Prevue BOOKS TELEVISION
Puzzle Prize $350

Total Shutdown By Air Canada

Times News Services

Air Canada, beset by crippling nation-wide wildcat walkouts from a strife-ridden ground workers union, abruptly shut down all operations today for an indefinite period.

The last flights home were 13 planes summoned home from Europe and jammed with travellers who had faced being stranded abroad in the peak summer travel period.

Air Canada president Claude Taylor, who had averted a pilots' walkout only 24 hours earlier, imposed the system-wide suspension before dawn in response to shotgun walkouts Thursday by members of the International Association of Machinists, disgruntled over a second tentative contract.

Prospects of early talks with the divided IAM were confused. A spokesman for the negotiating committee said a previously-scheduled meeting with the airline would proceed Saturday.

But the head of the Montreal local, where most of IAM's 7,500 membership is based, demanded the meeting be cancelled because the union negotiators had lost the confidence of union members.

Meanwhile, the Canadian Air Line Pilots Association on Thursday began to mail ballots o 1,500 Air Canada pilots for a vote on a new contract settlement reached Wednesday.

The ballots are to be returned by Sept. 10 and the results will be announced later that month.

Airline spokesman Jim Standing said in Montreal that the airline was doing its best to make other travel arrangements for passengers booked on Air Canada flights, but "indications from airports across the country are most passengers heard the news and just stayed home."

CP Air spokesman Jim McKeachie said in Vancouver today the airline plans to run some extra flights during the overnight hours.

"We hope to operate some extra sessions on our transcontinental routes to supplement the nine regular cross-Canada flights each day," McKeachie said.

He said the airline's telephone lines were jammed and it had decided to temporarily waive the requirement for international travellers to reconfirm flights from Canada.

Meanwhile, Canada Post spokesman Ray Ducker said mail service in British Columbia will not be greatly affected by the Air Canada shutdown, because first class mail in the B.C. and Yukon district is not normally handled by the airline.

Steve Howe, spokesman for British Airways, said today that the airline will honor Air Canada tickets.

Howe said extra aircraft will not be put on the routes but seats still are available.

He asked that any Air Canada passengers wishing to travel with British Airways get their tickets revalidated before arriving at the airport.

Adding to the chaotic air travel situation, French air traffic controllers began an 11-day work-to-rule slowdown today as thousands of European and North American vacationers started journeys on one of the year's busiest travel weekends.

CALLING ALL TUBERS

Don't be up the creek without a paddle when the Great Inner Tube Race starts Sept. 10.

Instead make certain you're in the field for the event on the Gorge.

See page 9 of today's *Times* for details and an official entry form.



John McKay photo

MILITARY MILLINERY awaited 55 successful officer cadets who were commissioned Thursday at Naden. Graduation parade marked first time that female candidates attended with male counterparts. Hats were there for special reason. As new officers, graduates traded in berets for peaked caps and bowlers of forces' dress uniform. New officers are shown in march-past during ceremony.

ELECTION FODDER - CLARK

More for Old, Less for Young

Times News Services

OTTAWA — The government is reducing family allowances for 7.3 million children by more than a third to $20 monthly Jan. 1 but will bring in a tax credit plan for lower and middle-income families, Finance Minister Jean Chretien announced Thursday.

Chretien, in a hurried, budget-type statement, also said an income supplement paid to 1.3 million elderly pensioners will rise by $20 a month in January and steps will be taken to hold down increases in gasoline and oil prices.

The announcement, part of a series made recently on the heels of a nationally-televised speech by Prime Minister Trudeau Aug. 1, was quickly branded election fodder by Progressive Conservative Leader Joe Clark.

Clark, labelling the statement a continuation of a Liberal election campaign, said none of the measures were so urgent they could not have waited for the planned resumption of Parliament in October.

Ed Broadbent, the New Democratic Party leader, said in Hamilton the news conference at which the statement was released was "nothing more than a vivid illustration of the Liberal party's cynical and calculating manipulation of the people."

John Noble, deputy minister of human resources, today had mixed reactions to the Ottawa announcements.

While welcoming the income increase for the elderly and tax credits to low income groups, Noble said there is little doubt the cutback in family allowance assistance will cost the provincial government.

All children in the care of the superintendant of child welfare such as those in foster homes are partly maintained by the monthly family allowance.

Noble said the only alternative to not making up the $8 difference provincially, would be to reduce their maintenance.

"I don't see how we can do that so it looks like an inevitable cost to the province."

Noble said he hand't worked out how much the short-fall would be.

When asked if cutbacks in UIC might lead to more people going on provincial welfare, Noble said he wasn't yet sure what effects those cutbacks will have.

John Bulloch, president of the Canadian Federation of Independent Business, said the measures would be a "bitter pill" for middle-income Canadians. But he said he was pleased the government had taken a tough stand on issues that need to be dealt with.

The basic federally-paid allowance is now $25.68 per child a month and, through indexing to the cost of living, would have risen to $28 in January. Quebec and Alberta vary their allowances in accordance with an agreement

See Chretien Page 20

★ Chaos, Conflict For 90 Minutes

OTTAWA (CP) — An hour and a half of confusion, conflicting figures and strident questions from the press followed Finance Minister Jean Chretien's economic statement Thursday night.

The problem was that the minister's six-page statement about cutting expenditures didn't appear to be saving the country any money at all.

Of the three major programs announced, one broke even and two represented net losses to the federal treasury.

Chretien told reporters his scheme for increased benefits to the elderly would cost $290 million, his child benefit scheme would break even and his decision not to increase oil prices as planned next January would mean a loss of revenue of $140 million and the government's decision to reduce the federal excise tax on gasoline by three cents-a-gallon would end up costing $165 million. The total loss came to $595 million.

"How can you pass this off as a spending reduction?" asked a perplexed reporter.

First Chretien told the reporter not to jump to any conclusions until he has unveiled his entire economic program. He promised a second statement within the next week or so.

A second journalist asked a similar question and Chretien told him the government had never meant to convey the impression that the only purpose of its current economic program is to cut expenditures.

"We are re-arranging some of our priorities to help people. It's a question of reorienting our priorities."

A third questioner wanted to know how the government's final balance is supposed to look.

"I recognize there is increased spending in what I've announced tonight," Chretien said. "But some of it is not really spending at all. We do not lose money by offering tax credits. This is simply money we will not be collecting."

Finally, Chretien and his advisers came up with the following summary of the mathematics of Thursday's announcement. The net loss to the government would be $595 million but the net gain through changes in the unemployment insurance scheme would be $580 million.

Unemployed 'Really 13%'

Times News Services

Unemployment in Canada is upwards of 13 per cent — far greater than figures reported by Statistics Canada — the National Council of Welfare says.

And today's unemployment is a mere taste of the crisis in jobs to come in the 1980s, Robert Bryce, former deputy minister of finance, said today.

"There is going to be inexorable pressure from the developing countries to find work for millions of their young people. That's what will strain the market system beyond anything we've seen yet," Bryce told delegates in Ottawa at a three-day conference on the future entitled Shaping the Future: Canada in the Global Society.

The welfare council, in a newly-released report, Working Together, says labor force statistics collected each month by federal government fail to count among the jobless those who, though willing and able to work, have become discouraged and stopped job-hunting.

The "hidden unemployed", many of them poor, unskilled and uneducated, swell the ranks of the jobless to one-and-a-half times the federally-published average of 8.6 per cent for the first six months of 1978, the council says.

The council is a Canada-wide citizens' body formed to advise health and welfare officials.

Bryce said he is not optimistic about Canada's ability to deal with the coming crisis when inflation will continue to strain the market system and domestic unemployment will remain unsolved.

Bryce said the market system on which the economy has been based for the last century faces the severest tests in its history in the next decade.

NEWS BRIEFS

Hua Makes Waves

SKOPJE, Yugoslavia (AP) — Chinese leader Hua Kuo-Feng visited the capital of the Yugoslav Macedonian Republic on Thursday in what some diplomats saw as a stone tossed at three Communist targets: Albania, Bulgaria and the Soviet Union. See story on page 26.

Fish Change Aired

POWELL RIVER (CP) — A radical departure whereby fishing rights would be allocated like timber rights was discussed here Thursday. See story on Page 28.

Aid Freeze Hit

OTTAWA (CP) — Paul Gerin-Lajoie, once Canada's top foreign development official, Thursday criticized the government's recent decision to freeze the foreign aid budget and urged new measures to promote development. See story on Page 13.

Pact Rejected?

WASHINGTON (UPI) — An unofficial vote count early today showed the largest postal union in the U.S. has rejected a proposed three-year contract, posing the possibility of an illegal U.S.-wide mail strike, union sources said. See story on Page 3.

16th Game Draw

BAGUIO CITY, Philippines (AP) — The adjourned 16th game of the world chess championship ended in a draw today.

BATvan Nabs 44

Roving roadblocks operated in the Greater Victoria area Wednesday and Thursday nights have netted police some of their biggest hauls of drinking drivers since the provincial government's Counter-Attack program began nearly a year ago.

Of 1,216 motorists stopped, 44 were found to have been drinking.

Police charged 10 with impaired driving. Three of the drivers were also charged with refusing to provide a breath sample.

The remainder were given 24-hour roadside suspensions.

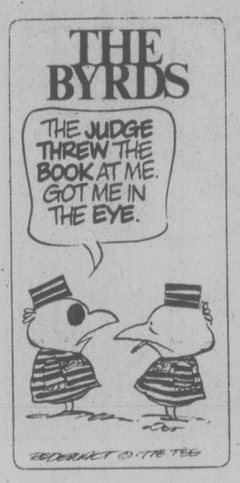
In addition, police charged one motorist with driving while his licence was under suspension, three with violations of the Motor Vehicle Act, and one with a violation of the Liquor Control Licensing Act.

The roadblocks, using the government-sponsored BATvan (Breath Analysis Testing Van), were in the Sidney-Colwood area Wednesday night when 526 vehicles were checked.

Thursday, officers concentrated more in the Colwood-Shawnigan Lake-Sooke areas where they stopped 690 vehicles.

7 GUARDS CHARGED

BURNABY (CP) — Seven guards at the Lower Mainland Regional Correctional Centre have been charged with assault causing bodily harm after a former prisoner complained he was beaten while in the prison awaiting sentence.



Better Buy Gasoline Now

Service stations in the Greater Victoria area started today to cut gasoline prices in the wake of Finance Minister Jean Chretien's announcement Thursday night of an immediate three-cent cut in the gasoline excise tax.

But don't count on the lower prices staying around too long.

Next Wednesday the prices will go up again from four to five cents a gallon, averaging out about 1.2 cents a gallon more than Thursday's pump price.

Only a scattering of stations had made the price change this morning but all are expected to follow suit before the day is out.

Chretien said the cutback in the excise tax from 10 to seven cents a gallon will cover a three to four cent per gallon hike that will come into effect Sept. 1. That price rise results from an increase of $1 a barrel in crude oil price July 1.

The minister, however, said he would allow oil companies to charge an extra 1.2 cents a gallon to cover higher costs for transportation, marketing and refining.

The excise tax does not cover home-heating oil which is expected to rise next Wednesday by the full 4.2 cents.

Chretien said Thursday the government proposes to skip a similar increase in the price of crude oil scheduled for early next year which would have added a further 3.5 cents a gallon to consumer prices next March 1.

★ Travel Agents Go Bonkers

Air Canada's totally grounded but Victoria travel agents are up in the air and cursing today as they desperately try again to reroute the flights of hundreds of travellers.

Block-long lineups of people waiting to make alternative arrangements faced travel agents this morning after the suspension of Air Canada operations was announced.

"We're going out of our minds," said Mike Sudal of Travel World.

He said the shutdown is causing tremendous disruptions within the airline industry, as panick-striken people cancel flights, rebook and cancel again.

"Nobody wins in these things, but the airlines are hurting the most," Sudal said.

Air Canada suspended operations after members of the International Association of Machinists walked out at airports in six cities last night.

The travel agencies say they weren't prepared for the possibility of a shutdown and that the threat of a pilots strike earlier in the week was nothing compared to the problems they face now.

A spokesman for BCAA Travel said it will be difficult getting people out of Victoria and estimated a lengthy wait before alternative bookings are available.

He said the company had asked people panicked earlier by the pilot strike threat to wait until the end of the week before making alternate arrangements and now everyone is trying to leave at once.

To people waiting for flights, the shutdown means possible long delays as travel agencies work overtime trying to find alternative flights. Most rerouting is taking place through the U.S.

INDEX

	Page
Births	33
Classified	33-45
Comics	32
Deaths	45
Entertainment	17-19
Family	29-31
Finance	6,7
Gardening	34
Sports	24,25

Hijacking or Hoax? TWA not Sure

GENEVA (AP) — The passengers and crew of a Trans World Airlines jetliner from New York left the plane safely here today after a mysterious seven-hour interlude that authorities said was either a hijacking or a hoax.

Amid general confusion at the airport, Geneva Police Chief Guy Fontanet told reporters: "We cannot rule out" either possibility."

The incident began when someone dropped a list of demands into the lap of a sleeping stewardess.

The passengers walked off the Boeing 707 less than an hour before a 5:30 p.m. local time (9:30 a.m. PDT) deadline set by a person or persons calling themselves a "task force of revolutionary soldiers" demanding freedom for former Nazi deputy fuehrer Rudolf Hess, for Robert Kennedy's assassin Sirhan Sirhan and for five jailed Croatian hijackers.

Fontanet first said after the plane landed here that there were "several" hijackers. But he later said no one had seen a hijacker after the 19-page list of bizarre demands was dumped into the sleeping stewardess's lap.

"We would like to find out who placed the messages into the lap of the hostess," said Fontanet after the passengers were taken to a security section of the airport to undergo questioning.

The "task force" had threatened in a written message to blow up the plane by 5:30 p.m. by remote control if the demands were not met.

The demands directed the pilot to take the plane to Cointrin Airport here, the flight's original destination.

Airport officials said there was no reaction among the passengers when the pilot, apparently locked safely in the cockpit, announced over the intercom this afternoon that two negotiators were coming to the plane.

"There was no reaction so the two boarded the plane," one official said. "As things continued to remain quiet, the passengers were told to leave. There was no panicking."

"All 79 passengers and nine crew members are free," said airport spokesman Daniel Tesseyre. There was no word on whether "hijackers" had been apprehended. TWA officials in New York said there were 10 crew members.

Two blue buses took the passengers and crew to the airport terminal, and the airport was closed at 4:30 p.m., apparently as authorities prepared for the possible explosion of bombs said to have been placed in the plane's luggage hold.

The plane had departed New York Thursday night on a flight to Geneva.

THE OUTCASTS by Ben Wicks



Celery, Spuds Lead B.C. Food Price Dip

The price of food in B.C. dropped 1.24 per cent during the past month, the provincial agriculture ministry said Thursday.

The ministry's weekly purchase in Vancouver of a basket of food, consisting of 80 items from 15 food components, showed that the price dropped to $55.83 for the period to July 26 from $56.53 on June 28.

"The decrease is predominantly a result of relatively large declines in the fresh vegetables and beef components," the survey said.

The survey shows that the latest average basket price is 10.7 per cent higher than a year ago and 17 per cent higher than two years ago.

The report notes that fresh vegetables decreased 10.3 per cent over the previous four weeks, with the largest decline registered by celery and potatoes as local produce came on the market.

The fresh vegetable component is almost 25 per cent higher than a year ago, the survey says.

Fresh fruit dropped one per cent while beef declined 5.6 per cent mainly due to heavy promotion by the retail stores.

"Retail prices will remain higher for several months as cattle herds are rebuilt, and long-term significant price reductions are not expected until the early 1980s."

Beef prices are currently 34.5 per cent higher than they were a year ago "but from 1974 to 1977 beef prices actually saw no increases." Pork is up six per cent from a year ago.

Eggs dropped 1.3 per cent because of store promotions while cereals and breads increased because of higher prices for flour and breakfast cereals, the survey says.

WEATHER COOLS OFF FOREST FIRE THREAT

Cooler temperatures and rain during the past week have reduced the forest-fire danger ratings to low over most of B.C., says D. H. Owen, B.C. forest service protection officer.

He said in a press release Thursday that the over-all fire situation is well under control.

Owen added that there were 14 new fires during the week, and that of the 2,187 so far this year, 61 were still burning but were in the mopping-up stage.

The were 1,722 fires during the corresponding period last year.

MAN WALKS FROM U.K. TO FRANCE

CALAIS, France (Reuter) — A U.S. Army sergeant became the first person to walk across the English Channel today — with the aid of a giant "water shoe" he invented.

Sergeant Walter Robinson, 31, covered the 40-kilometre stretch from Dover, England, to Calais in 11.5 hours. Robinson, from Tampa, Fla., had predicted his walk over water would take him eight hours.

INQUEST

An inquest into the death of six-year-old Jessie Robert Day has been set for Wednesday, Aug. 30, at 7:30 p.m.

Day was killed Tuesday after being caught under the wheels of a Vancouver Island Coach Lines bus on Superior St.

He was riding double on a bicycle with a seven-year-old companion at the time.

Canada's Trade Picture Remains Red-and-White

OTTAWA (CP) — There was a $98-million trade deficit in July as both exports and imports rose from the previous month, preliminary figures from Statistics Canada show today.

Revised figures for June showed that the merchandise trade balance that month actually showed a surplus of $38 million. Preliminary figures had indicated a $93-million deficit, the first since November, 1976.

The value of exports in July was $4.04 billion, an increase from of 2.6 per cent from June.

Imports, however, increased faster at a rate of 6.1 per cent to $4.14 billion.

The relatively weak merchandise trade performance of the last two months contrasts with strong surpluses registered in the first five months of the year. Federal authorities were hoping those sufpluses would help provide a major impetus for economic growth.

In the three months ending in April, for example, there was a singularly high surplus of $1.31 billion, Statistics Canada said. The total 1977 surplus in merchandise trade was $2.9 billion.

There were widespread declines in exports of a broad range of commodities in July, led by a substantial fall in shipments of metallic ores due to prolonged industrial disputes at the Quebec-Labrador iron mines.

Shipments of passenger vehicles and fertilizers were among the few exceptions to the trend.

On the import side, there was an increase of nearly 10 per cent in imports of passenger vehicles and automotive parts from the U.S. in July. That was partly offset by a decrease in imports of machinery, trucks and other equipment.

Imports from the U.S. were up 1.3 per cent to $2.93 billion. Imports from other countries, however, ballooned by 22.5 per cent to $1.22 billion and were led by unusually-large landings of crude oil.

U.S. Dollar Up

LONDON (AP) — The U.S. dollar edged up on the world's foreign exchanges today, aided by a report the United States is ready to draw on about $4.4 billion in credit from the International Monetary Fund (IMF) to support the sagging U.S. currency.

The price of gold was lower.

The dollar closed in Tokyo at 192.052 Japanese yen, the high point for the day, up from 191.65 yen at Thursday's close and a low of 189.20 yen earlier today.

The U.S. dollar closed Thursday in Montreal at $1.1392 in terms of Canadian funds, up 1-10.

The U.S. dollar's firmness depressed the price of gold. The metal was quoted in London today at $199.50 a Troy ounce.

In Zurich, Europe's biggest bullion market, gold was trading at $199.125.

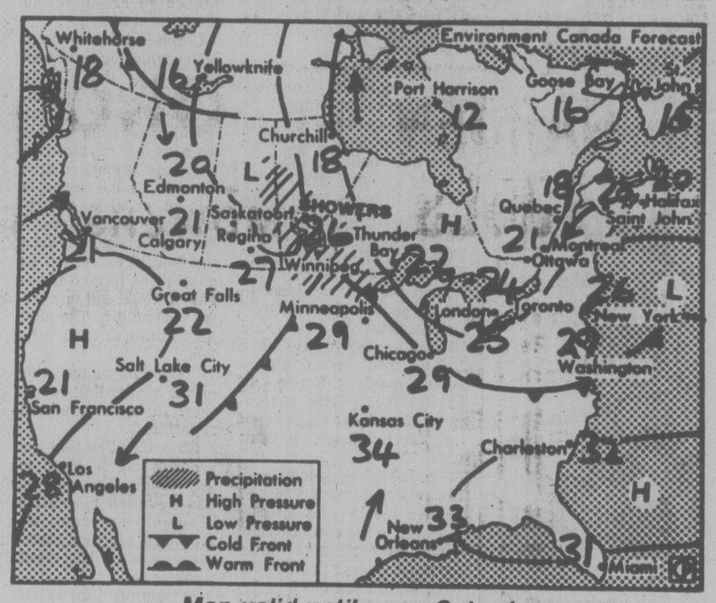
Tourist Alert

VANCOUVER (CP) — The following are urged to contact the nearest detachment of the RCMP for an urgent personal message:

Phillip Baillie of Gibsons, Gerald Dyck of Saskatoon, Margarete Gowans of Mission, Matthew Christopher Joyce of Vancouver, John Mermichel of Rosedale.

CORRECTION
FAIRWAY SUPERMARKET
Our ad which ran in the Colonist and Victoria Times on Thursday, August 24th read:
VELVEETA CHEESE 2-lb. pkg. $2.29
Should Have Read:
VELVEETA CHEESE 2-lb. pkg. $2.99
8-26x

the weather



Map valid until noon Saturday

A large cold low pressure area remains off the west coast maintaining the unseasonably cool wet weather that the province has endured for the past two weeks. Bands of cloud spiralling around the low continue to produce intermittent showers and clear breaks and on Thursday evening one band resulted in an awesome display in the Lower Mainland. Characterized by the tubular streamers of grey cloud radiating out of its pitch black base the intense thundershower common in the Interior and in most parts of Canada is a somewhat rare phenomenon in Vancouver. Frequent flashes of lightning from cloud to ground were blurred by the pounding rain that accompanied it while the enormous electrical energy reached the ground repeatedly. Numerous power outages occurred as puny man-made electrical devices exploded under the assault of nature's incredible ionic avalanche. The end of the display was as serene as the beginning was violent as a crack in the sky between the cloud base and the horizon opened to reveal a crimson sphere which transformed the cloud from ominous grey to peaceful pink.

ENVIRONMENT CANADA WEATHER OFFICE
10 A.M. FORECASTS
Valid Until Midnight Saturday

Greater Victoria: Today cloudy with a few showers and occasional sunny breaks. High today near 19. Low tonight near 11. Saturday cloudy with sunny periods. High Saturday near 20.

Greater Vancouver, Lower Mainland, East Vancouver Island: Today cloudy with a few sunny breaks and a few showers. Highs today near 20. Lows tonight 10 to 12. Saturday cloudy with sunny periods with a few showers along the mountains. Highs Saturday 19 to 21.

North and West Vancouver Island: Today cloudy with showers. Windy along the west coast. Isolated thundershowers. Highs today 15 to 18. Lows tonight near 10. Saturday mainly cloudy with a few showers. Highs Saturday 17 except near 20 inland.

TEMPERATURES

	Max.	Min.	Prcp.
Yesterday			
Victoria	19	13	0.8
Normal	19	11	
One Year Ago			
Victoria	15	11	7.7
Across Canada			
Prince Rupert	19	8	2.5
Prince George	17	10	6.0
Terrace	20	10	2.4
Port Hardy	19	11	3.2
Tofino	16	12	17.2
Comox	18	13	6.8
Vancouver	20	13	6.2
Kamloops	22	13	1.8
Cranbrook	18	10	—
Williams Lake	18	7	1.0
Fort Nelson	20	11	1.2
Peace River	19	7	—
Edmonton	17	8	—
Jasper	16	8	—
Banff	17	7	—
Calgary	18	9	—
Lethbridge	25	9	—
Medicine Hat	25	13	trace
N. Battleford	17	9	—
Saskatoon	18	8	—
Swift Current	24	11	—
Prince Albert	15	4	—
Moose Jaw	25	10	—
Regina	24	14	—
Yorkton	23	7	—
Thompson	15	3	0.3
Brandon	29	12	—
Winnipeg	29	13	—
The Pas	17	11	1.2
Kenora	22	16	0.2
Thunder Bay	15	13	trace
Toronto	27	13	13.1
Ottawa	17	8	—
Montreal	18	8	3.4
Quebec	19	6	—
Halifax	18	7	—
Charlottetown	16	7	—
Fredericton	21	2	—
St. John's	20	5	1.2
Whitehorse	16	8	4.8
Yellowknife	17	12	0.2
Inuvik	8	4	—
United States			
Seattle	23	13	2.5
Spokane	22	12	—
Portland	21	13	4.6
San Francisco	24	17	—
Los Angeles	24	16	—
Las Vegas	37	18	—
Phoenix	41	26	—
Chicago	29	18	4.1

World Temperatures: Amsterdam 16, 20; Athens 21, 31; Bangkok 27, 32; Beirut 26, 32; Belgrade 16, 27; Berlin 11, 19; Bogota 7, 18; Brussels 11, 22; Buenos Aires 4, 14; Cairo 20, 31; Caracas 18, 28; Copenhagen 13, 19; Frankfurt 8, 25; Geneva 13, 25; Helsinki 7, 15; Hong Kong 27, 32; Honolulu 23, 30; Jerusalem 17, 29; Johannesburg 11, 20; Kiev 13, 26; Lima 14, 17; Lisbon 23, 39; London 12, 21; Madrid 17, 37; Manila 23, 29; Mexico City 12, 23; Moscow 14, 25; New Delhi 26, 32; Nicosia 21, 36; Oslo 9, 18; Paris 12, 23; Rio 15, 24; Rome 16, 25; San Juan 25, 31; Sao Paulo 10, 13; Seoul 25, 30; Singapore 25, 32; Stockholm 8, 15; Sydney 6, 17; Taipei 27, 35; Tehran 24, 35; Tel Aviv 22, 29; Tokyo 23, 30; Vienna 17, 23.

CITY'S WEATHER RECORD

Sunshine, August	225.8 hrs.
Last August	285.5 hrs.
Normal (30 Years)	230.0 hrs.
Sunshine, 1978	1,694.2 hrs.
Last Year	1,739.8 hrs.
Normal (30 Yrs.)	1,644.9 hrs.
Precipitation, Aug.	14.9 mm
Last August	21.1 mm
Normal (30 Years)	14.7 mm
Precipitation, 1978	181.0 mm
Last Year	219.2 mm
Normal (30 Years)	340.1 mm

Sunrise, Sunset Friday
(Pacific Daylight Time)
Sunrise 06:22 Sunset 20:08

TIDES AT VICTORIA
(Tides listed are Pacific Standard Time)

	Time	Ht	Time	Ht	Time	Ht	Time	Ht
	H M	Ft.	H M	Ft.	H M	Ft.	H M	Ft.
25	0245	4.0	1000	6.6	1330	6.8	1940	8.2
26	0400	3.7	1215	7.1	1600	7.5	2005	8.1
27	0505	3.5	1315	7.4	1700	7.6	2050	7.9
28	0545	3.2	1535	7.7	1805	7.5	2150	7.8
29	0640	3.0	1600	7.6	1850	7.3	2245	7.7
30	0710	2.9	1600	7.4	1910	7.0	2350	7.7
31	0750	2.9	1605	7.2	1950	6.6		

TIDES AT SOOKE

	Time	Ht	Time	Ht	Time	Ht	Time	Ht
	H M	Ft.	H M	Ft.	H M	Ft.	H M	Ft.
25	0120	4.7	0800	7.0	1150	6.8	1850	9.1
26	0245	4.6	0915	7.0	1400	7.4	1940	9.0
27	0400	4.4	1100	7.3	1530	7.7	2010	8.9
28	0455	4.1	1145	7.5	1615	7.7	2105	8.9
29	0545	3.8	1315	7.7	1650	7.4	2210	8.9
30	0615	3.6	1315	7.7	1750	7.1	2305	8.9
31	0700	3.4	1335	7.8	1840	6.6	2345	8.9

TIDES AT FULFORD HARBOUR

	Time	Ht	Time	Ht	Time	Ht	Time	Ht
	H M	Ft.	H M	Ft.	H M	Ft.	H M	Ft.
25	0425	4.2	1150	9.1	1610	8.1	2140	9.9
26	0525	4.0	1320	9.5	1750	8.6	2220	9.5
27	0620	3.9	1435	9.9	1925	8.6	2320	9.3
28	0710	3.7	1530	10.1	2045	8.4		
29	0020	9.1	0800	3.5	1605	10.2	2115	8.1
30	0130	9.0	0845	3.4	1630	10.1	2150	7.8
31	0230	9.0	0915	3.3	1655	10.0	2225	7.4

STANDARD FURNITURE

August Homefurnishing Event



THE BEST DEAL IN TOWN!
Don't stop looking until you've seen our selection. Dozens and dozens of styles, covers, colours . . . plain and patterned.

CHESTERFIELD BLITZ

TRULY THE BIGGEST STOCK IN TOWN

20 SETS BETWEEN $300 and $400
30 SETS BETWEEN $400 and $500
12 SETS BETWEEN $500 and $600
25 SETS BETWEEN $600 and $700
21 SETS BETWEEN $700 and $800
30 SETS BETWEEN $800 and $900
35 SETS BETWEEN $900 and $1000
20 SETS BETWEEN $1000 and $1100

EXAMPLES:

4-PCE. LIVING ROOM GROUP $485
3-seater sofa, chair with matching swivel rocker and ottoman. Covered in beige, rust or black/off white upholstery. 6 sets only available . . . be early. Here is a real dollar stretcher . . . a roomful of seating. ONLY

2-PCE. CHESTERFIELD SUITE $335
Dollar stretcher . . . delightful and comfortable. Modern design. Upholstered in tangerine or gold. ONLY

DROP BACK ARMLESS LOUNGE $149
Ideal for den and cottage. Gives you that extra sleeping space. Upholstered in brown cover. ONLY

HIGH BACK CHESTERFIELD AND CHAIR $859
Colonial comfort from Sklar. Wooden wing back. Upholstered in orange or green upholstery. ONLY

HIGH BACK MODERN CHESTERFIELD SUITE $999
Deluxe quality. Extremely pleasant to sit in. Five select covers to choose from. ONLY

"CONTEMPO" 2-PCE. SUITE $199
2-piece chesterfield suite, modern, lightly scaled, will not overcrowd even the smallest room. Brown/beige upholstery, reversible seat cushions. ONLY

EASY CREDIT TERMS

These are only a few of our huge selection.

TRADES ACCEPTED

737 YATES ST. Downtown 382-5111 CHARGEX
8-25

WHAT'S BARRY BOWMAN DOING UP AT 5? LISTEN.
CFAX 1070

SECOND FRONT PAGE

VICTORIA, BRITISH COLUMBIA, FRIDAY, AUGUST 25, 1978, PAGE 21

METRO TOYOTA
ESSO CAR CLINIC
TESTED USED CARS

Boss Says 'No Big Deal'

By HUMPHRY DAVY
Times Staff

You sense something different about the Bank of Montreal branch at Shelbourne and Pear.

You look around. A teller smiles at you. The young woman looking after accounts peers at you inquisitively. A secretary seeing you looking somewhat lost approaches.

"Who would you like to see?"

"The bank manager."

You are escorted to a small office and only when you are face to face with the manager does it dawn on you why you felt the bank seemed different from other others in Victoria . . . it's a totally female-staffed bank, probably the first and only one in British Columbia.

"Let me assure it isn't so by design," says manager Joan Firkins.

When she took over the branch office in January, she found herself in charge of a staff of 13 women. It has remained so.

She explains that when former manager Richard Hill was moved to the bank's credit division in Vancouver, a male trainee was also transferred at the same time.

"It just happened that way," she says.

How did the bank's customers react to dealing with an all-female staff?

Firkins says it has made no difference, but adds there were a few male customers at first who seemed somewhat surprised. But they all accepted the change.

"One man walked in here and asked to see the manager," she explained.

"He was shown into my office and we began to talk. After a while, he asked again to see the manager. I told him I was the manager.

"There was silence . . . a pause. 'Oh!,' he said, 'I thought you were the loan manager.' I explained that Mr. Hill had been transferred. After a few minutes the ice was broken and all went well."

Firkins says being a women and holding a bank managers job is "no big deal."

"I'm not here because I'm a woman," she said. "I'm here because I can do the job. That's the way it should be with all jobs. Sex, color or creed should not come into it."

Firkins said most jobs in banks today are held by woman because men usually study and train to go directly into management. There is no sex discrimination in the employment of personnel.

"Another factor is that many women who were former bank employees are returning to work in banks for various reasons," she said.

"They are married, have raised a family, and want to return to work. Banks employ them because they are experienced."

She said most women bank managers have come up the hard way, starting at the bottom and working their way through different positions into administration.

"On the other hand, most men go directly into management after training," she said.

"This gives women an edge over men. They get to know all the facets of the operation."

Firkins has had plenty of experience. She has been 17 years with the bank. She managed the Westwood Mall at Port Coquitlam before coming to Victoria.

"Are women more manageable than men"?

"That's a hard one to answer," she replied. "I have had no trouble managing men".



Bank of Montreal's branch has an all-woman staff

Half a Council Faster than One

Victoria city council probably set a speed record Thursday afternoon, racing through its usually interminable agenda in an hour flat.

Council meetings of four hours or more are the norm.

But Thursday's event was a mostly harmonious affair with hardly a single sour note sounded as 38 items were dealt with in quick succession.

The reason?

Mass absenteeism. Away, for various reasons, were Mayor Mike Young and aldermen Larry Ryan, Bob Wright, and Murray Glazier.

That left five aldermen behind to run the show.

"There are more reporters here than aldermen," half-complained Ald. John Hayes.

He was right. There were six media representatives present, as well as five city hall staffers, and three people in the public gallery. Two members of the public left about the half-way mark.

At one point Hayes rose to support a motion that council meetings be held at 7:30 p.m. for the next four months, starting in September.

"Our public turn-outs at these afternoon meetings have been quite pathetic," he said turning to look at the rows of empty chairs.

"No offence to you," he hurridly added when the lone woman in the galleries blushed.

Council agreed to the night meetings without debate and then continued to rattle through with the rest of the business.

The only sign of discord came when council endorsed a report calling for a committee to standardize commercial and industrial development by-laws in the Greater Victoria region.

That amounted to an endorsation of continued bureaucratic growth at the regional government level, a sore point with some aldermen.

Hayes, who has often said the Capital Regional Board should be phased-out, protested the move.

But aldermen Ron McKenzie and Robin Blencoe disagreed, saying that regional government was the way to go in the future.

McKenzie said the regional district should be strengthened, and somewhere down the road the four municipal governments should be disbanded.

Hayes and McKenzie exchanged their dogmas almost tongue in cheek.

Said McKenzie with a smile: "We (city council) have been here more than 100 years; maybe it's time we moved on and gave birth to something else."

What would normally have been a bitter and wearisomely protracted debate lasted less than ten minutes and nary a scowl was exchanged.

In other business council:

—Heard from traffic committee chairman Ald. Bill McElroy that new truck routes would soon be proposed for James Bay and that recommendations to curtail the competitive and "vulture-like" nature of Victoria tow-away operations would soon be forthcoming.

—Endorsed in principle the concept of an annual beer garden on the Inner Harbor (without naming any possible operator).

—Passed seven bylaws that complete a downzoning of much of James Bay.

—Dealt with a number of zoning matters, including rejection of an application by Terrick Enterprises Ltd. to build a shopping mall and apartments at 1006 Russell St.

As the meeting wrapped up Blencoe looked at the clock and did a double take. It was only 3 p.m.

"Amazing," he said.

STORY GARBAGE —NIELSEN

A grossly distorted story that appeared in a local morning newspaper, today performed a great disservice to the Cowichan Estuary Task Force, Environment Minister Jim Nielsen said.

The news story reported the task force has recommended there be no further industrial development on the estuary, that Nieslen had rejected the recommendation and that the task force would have to keep meeting until its findings became acceptable to the minister.

Calling the story a bunch of garbage, Nielsen said the newspaper's informant "simply doesn't know anything."

The minister said the newspaper was obviously only reporting what it had been told but "it's unfortunate as hell it was not even moderately verified."

Nielsen said the task force has been doing a pretty good job and for anyone to suggest it is a mere facade performs a disservice to those involved in the study.

The task force is an investigative body that will file its report, when it's completed, to the Environment and Land Use Committee (ELUC).

That committee makes the decisions — not the minister of environment alone, Nielsen said.

The ELUC is comprised of nine cabinet ministers.

Commenting on the same news report, task force member North Cowichan Ald. Graham Bruce said: "It's a complete fabrication."

Bruce said the task force report isn't due until Sept. 20.

The morning newspaper said the report had been completed, reviewed by Nielsen and sent back for revisement.

Bruce said that as far as he knew the minister had been kept up to date on the progress of the report — but had never received any preliminary drafts.

Saanich Must Weigh Profits, Environment

Saanich will reap financial gain from the proposed Interurban Road industrial site but the negative impact on the environment will be much greater than if it was built in Royal Oak, Saanich has been told.

In an impact assessment study released Thursday, council has been informed that the Interurban site has 23 causes that make it less than desirable for industrial development.

Mayor Mel Couvelier said today, "I'm happy with the fact that everything is up front. There are no facets being hidden.

"I want people to bear down on us. I want dialogue and input from the community."

He said the study had been greater in depth than the one done on the Royal Oak site and industrial development at Royal Oak would also have produced negative aspects.

The report warns tillable and potentially tillable agricultural land will be developed, the Mann Avenue extension could cause increased traffic through residential neighborhoods and the site is 2.5 and 2.75 miles from existing highways.

Interurban traffic volumes are expected to grow 300 per cent, development will dominate the landscape, the site will not satisfy firms' wishes for good highway access, and development will take place on land zoned for protection, conservation and recreation, the report warns.

Couvelier said the site is approximately 157.7 acres. Of this, only 88.3 acres would be developed. The remainder is flood plain or high rocky land suitable for lookout parks.

The report, however, says industrialization will be a negative deviation from the characteristic landscape, replacing highly-valed landscapes with low-valued ones. The residential quality of the area will be lowered.

It is estimated Saanich will make a 57.5 per cent profit on land sales — $2.73 million — with an average annual profit of $470,000.

But current road costs exclude much that was recommended by the consultant, says the report, and no on-site runoff retention, reduction or filtration is being planned.

The proposed Roy-Vanalman east-west road would increase traffic through Northridge and need construction of a Vanalman-Pat Bay interchange to be effective.

The report warns rural-seeking residents will be aleniated by the development and says the site is less desirable than Royal Oak and the relative degree of change in land use is greater than in a developed area.

Valuable Garry oak, easter liies, Douglas fir and Oregon grape forests will be infringed upon, the study states, and runoff from the site will be greatly increased, magnifying flood danger.

It adds that most tenants will be firms relocated from elsewhere in the region.

On the positive side, the report estimates about 1,130 jobs will be provided with a multiplied payroll of $33.42 million annually. Some firms may be saved from leaving the region and property tax revenues will be $353.775 annually, providing a 2.9 per cent general revenue increase.

A spokesman for the Victoria Chamber of Commerce said today Saanich council should immediately reconsider developing the Royal Oak site as an industrial park.

Cedric Steel, head of the Chamber's economic development committee, said, "We's always considered the Royal Oak site to be the best one and it's been in the planning stage for 16 years.

"We're wondering why it took so much time to look for alternative sites.

"We've got to get things going — we need the jobs."

Portland Isle Trail Started

A parks summer youth crew has completed about one-third of a proposed trail around the perimeter of Princess Margaret Marine Park on Portland Island, -about four miles north of Sidney.

The crew, 20 youths age 15 and 16, mostly from the Interior, was disbanded today after completing several park projects under a provincial summer youth employment program.

Don Carruthers, district park superintendent, said the trail skirting the bluffs of the Portland will be completed next year.

Existing trails, such as the one through the centre of the island, were heavily used by boating people who anchored off the island or camped in the park during the summer months, he said.

"They are popular attractions," he said.

The crew also slashed out a trail in Beaumont Marine Park on Pender Island, he said.

Other projects included the cleaning and marking of all marine buoys at marine parks, the building of a retaining wall at Bamberton Park and tidying up and improving park facilities in general.

Carruthers said visitor attendance at marine parks was up.

Seniors 'Pay for Sewers'

A lawyer claimed Thursday that elderly and fixed-income residents of Ganges face lifelong payment for a sewage system to subsidize land speculation in the Saltspring Island community.

Ian Waddell made the comment in Vancouver before Justice H. A. Callaghan in seeking a B.C. Supreme Court injunction to halt any further expenditure of public money on a sewage system he claimed was illegally authorized by the Pollution Control Board.

The petitioners, Yvette Valcourt, Lionel Wood and Fred Sibley, all of Ganges, are claiming a court declaration in an action to be held in October that the decision of W. N. Venables, director of the Pollution Control Branch, directing the Capital Regional District to install a sanitary sewage collectional and disposal system at Ganges, be set aside as invalid.

Justice Callaghan reserved decision on Waddell's application and on preliminary objections against the applications by William Pearce, representing the director of pollution control and Brian Smith, for the regional district.

Waddell's application, made under the Judicial Review Procedure Act, seeks to halt further expenditure of a $376,000 fund, of which $103,000 has already been spent for design costs and incidental expenses reletive to the $2.2 million sewage system.

The system would serve about 365 property owners in the Gulf Island community.

Waddell said that in August, 1977, Dennis Young, director of the Capital Regional District, circulated a petition under the Municipal Act to build a sewage system and later claimed that the required 66⅔ vote had been achieved and that the program would proceed.

Waddell said the petitioners who fought the action found numerous irregularities — including unauthorized signatures, and single signatures for jointly-held properties.

He said that after corrections the affirmative vote was 47.31 per cent and that the summary of votes prepared by Young himself showed only 58 per cent affirmative.

The residents opposed to the sewer then retained legal counsel and issued a writ in the Victoria registry of the B.C. Supreme Court seeking a declaration that the Ganges sewer petition was invalid.

Wanted: Cockatoo Called Joe

Hey, you with the Cockatoo, bring it back!

In the first place, burglar, the bird will be hard to fence. And since he's temperamental and prone to quit eating, he may well die.

Owner Mrs. **Rita Lowry**, of 1544 Fairfield Plaza, says Joe was stolen along with a radio sometime Tuesday.

She doesn't care about the radio but Joe's a rare bird indeed and she'd like him back.

He's white in color with a yellow crest and is a good talker, trotting out phrases like "Helloe, Joe" and "Goodbye, see you later" in tones both low and high.

There's a reward of $100. So if you know of anybody who's suddenly acquired a white Cockatoo, a call to Mrs. Lowry at 595-2612 might pay off.

* * *

It's a bureaucratic mess and **Frank Sharp** of Sidney would like to run some red tape through a paper shredder.

Sharp, a senior citizen, and his wife Agnes last year began planning a holiday in Montreal and made reservations in November for a June flight on Air Canada through the B.C. Auto Association.

Sharp paid for the $502 return flight with his American Express card but May 1 Sharp's wife was hospitalized.

He returned the tickets May 15 and two days later, BCAA issued a credit voucher to Air Canada, who sent the money to the American Express people about June 28.

Sharp is still waiting. American Express in Toronto say they can't issue a cheque until they find the documents although Sharp says he has all the documents and has sent photostats of them to Toronto.

The American Express card. It lets people know who's missing almost $500.

* * *

People living in the Gordon Head area couldn't believe their eyes Wednesday when instead of plying her usual route between Seattle and Victoria, they saw the Princess Marguerite steaming up Haro Strait.

It was no lapse of navigation.

She was on charter to the 12th Congress of Universities of the Commonwealth, which has been meeting at the University of British Columbia.

For some of the 1,000 aboard it was a trip down memory lane when they boarded her at the Canadian Pacific Railway dock in Vancover and she took the same route to Victoria as she did when she was a CPR vessel.

Among those smitten with a case of nostalgia was **Dr. Bob Wallace**, chancellor of the University of Victoria.

The Princess Marguerite resumed her regular run on Thursday.

* * *

Too many Cooks, even in Captain Cook's bicentennial year, can spoil the broth for an admirer of the famous mariner's somewhat less famous contemporary.

Retired Times reader **Ted Roberts**, 1189 Clovelly Terrace, points out that an article on the Provincial Museum last week incorrectly referred to the museum's naval history exhibit as a replica of the stern of Cook's ship *Discovery*.

Not so, according to Roberts, the vessel is supposed to be Captain George Vancouver's *Discovery*.

Roberts, a knowledgeable student of the life and exploits of Captain Vancouver, and a consultant in the construction of the exhibit, graciously says the mistake is commonly made — even by historians who should know better.

* * *

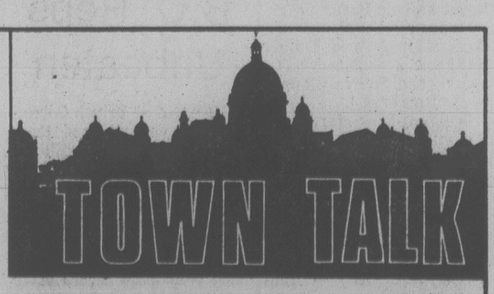
Talk about late dates.

It seems a little odd that the **Ray Charles** concert at the McPherson Friday starts at midnight.

The booking agency says the late show time is because of restricted theatre availability.

Restricted theatre availability for Ray Charles?

Would the Queen travel via Greyhound?



TORONTO STOCK EXCHANGE TRADING

Distributed by CP

Toronto Stock Exchange—Aug. 25

Complete tabulation of Friday transactions. Quotations in cents unless marked $. z—Odd lot, xd—Ex-dividend, xr—Ex-rights, xw — Ex-warrants. Net chang is from previous board-lot closing sale.

Stock	Sales	High A	High B	Low A and B	Close	Net Ch'ge
A.G.F.M	214	270	270	270	270	
Abacus	3000	$5½	5	5	5⅛	+ ⅛
Aby Gln w	1700	250	250	250	250	
Abitibi	157130	$15½	14⅝	15½	15½	+ ⅞
Abitbi 7½p	220	$49	49	49	49	
Abitbi 10	123	$55	55	55	55	
Acklnd 2p	200	$14	14	14	14	— ⅛
Action Trd	27350	118	111	115	115	+ 4
Afton Min	400	$8½	8¾	8½	8½	+ 1/4
Agnico E	2100	$5¾	5⅝	5¾	5¾	
Agra Ind A	300	$7¼	7⅛	7⅛	7⅛	— ⅛
Albany	138500	72	65	72	72	+ 7
Alt Energy	34360	$17¾	17	17	17	— ⅞
Alta Gas A	22513	$15½	15	15¼	15¼	— ⅛
Alta G C p	235	$72⅝	72⅝	72⅝	72⅝	
Alta G E p	100	$27	27	27	27	— ¼
Alta G F	540	$28¾	28⅜	28⅜	28⅜	— ⅛
Alta G 9.76	720	$28¼	28	28¼	28¼	
Alta G 7.60	900	$26½	26⅜	26½	26½	
Alcan	11620	$35⅝	35⅛	35⅝	35⅝	+ ⅜
Alcan pr	225	$29	29	29	29	
Algo Cent	1850	$24	23	23	23	— ½
Algoma St	4025	$22⅞	22⅝	22¾	22¾	
AStel p	100	$27⅞	27⅞	27⅞	27⅞	+ ⅛
All-Can B	18050	$5½	5	5⅛	5⅛	+ ⅛
Allarco Dv	275	$30½	30½	30½	30½	
Alliance B	600	$5	490	5	5	+10
Alumin 4 pr	220	$16¼	16¼	16¼	16¼	
Alum 3rd p	3200	$27¾	27½	27½	27½	
Am Bonza	25900	$37½	36⅝	37½	37½	+ 1
Am Larder	1000	29	29	29	29	+ 1
Am Eagle	30400	254	240	240	240	—12
Am Leduc	4000	24½	24	24½	24½	
Andres W	1485	$22¾	22¼	22½	22½	— ⅜
Ang CT 4½	100	$29½	29½	29½	29½	
Ang CT 315	220	$38½	38½	38½	38½	
Ang U Dev	7100	295	285	290	290	+10
Anthes B p	230	$73¼	73¼	73¼	73¼	+ ⅝
Aquitaine	11700	$19¾	19⅜	19⅜	19⅜	— ⅝
Arbor C	1600	87	87	87	87	
Args 250 p	200	$32¾	32¾	32¾	32¾	
Argus B pr	200	$35	35	35	35	— ½
Argus C pr	33950	$16½	16½	16½	16½	
Asamera	40800	$20¼	19⅛	19⅝	19⅝	— ⅞
Asbestos	2220	$46	45½	46	46	
Ashland C	100	$31¾	31¾	31¾	31¾	— ½
Asoc Porc	z132	80	80	80	80	
Atco A	55850	$16¾	14¾	15	15	— 1
Atl C Cop	1000	44	42	44	44	+ 4
Ato Hard A	5500	$21¼	20½	21	21	+ ⅜
BC Sugar A	270	$30	29¾	30	30	
BC Sugar P	z30	$13⅜	13⅜	13⅜	13⅜	
BP Can	11180	$18⅜	17¾	17¾	17¾	— ⅝
Banister C	900	$11¼	11⅛	11⅛	11¼	
Bank BC	3013	$37¾	37½	37½	37½	—¼
Bank BC r	6792	165	158	165	165	+14
Bk Mtl	110957	$24⅛	24	24	24	
Bk Mtl r	492030	65	64	64	64	+ 2
Bank N S	8716	$22	21⅝	21⅞	21⅞	+ ¼
Bankeno	4550	240	230	230	230	—10
B Cdn Nat	1247	$17	17	17	17	
Barv Expl	2000	80	80	80	80	
Baton B	500	$12⅞	12⅞	12⅞	12⅞	— ⅛
Bell Canad	7902	$60¼	60	60	60	— ⅛
Bell A pr	22	$59½	59½	59½	59½	
Bell 1.80	2000	$24⅝	24⅛	24⅝	24⅝	+ ⅝
Bell 1.96	1930	$27⅛	27	27	27	
Beth Cop A	z50	$15½	15½	15½	15½	
Biltmore I	302	450	450	450	450	
Biltmo A p	z8	465	465	465	465	
Black P A	400	$12⅝	12⅝	12⅝	12⅝	— ⅛
Blakwod A	200	400	400	400	400	
Block Bros	350	$9	9	9	9	
Bombr	959	$12½	12¼	12½	12½	+ ¼
Border C	1000	300	300	300	300	
Bovis Cor	7200	79	78	79	79	— 1
Bow Valy	22380	$40	37	37½	37½	—2½
Bralor Res	11800	$9	8⅞	8⅞	8⅞	— ⅛
Bramalea	17230	$14¼	13⅜	14	14	+ ¼
Brameda	3906	164	160	164	164	— 5
Brascan A	20005	$17⅜	17⅛	17⅜	17⅜	+ ¼
Brscn 8½	500	$27⅞	27⅛	27⅞	27⅞	— ⅜
Brenda M	7125	$12⅞	12¾	12¾	12¾	
Bright A	500	$14⅞	14¾	14¾	14¾	— ¼
Brinco	3658	$7⅜	7⅜	7⅜	7⅜	— ¼
BCFP	11281	$17½	16⅞	17½	17½	+ ⅝
BC Pack B	300	$82	82	82	82	
BC Phone	2544	$17⅜	17	17¼	17¼	— ⅛
BCPh 1956	220	$63	63	63	63	+ ½
BCPh 5.15	z50	$66½	66½	66½	66½	
BCP 10.16 p	410	$29	29	29	29	— ½
BCP 2.32 p	500	$35½	35	35½	35½	+ ½
Brunswk	9000	425	405	405	405	— 5
Budd Auto	3300	$10⅛	9¾	9¾	9¾	— ¼
Budd A w	460	275	275	275	275	+25
Burns Fds	2845	$13⅜	13½	13½	13½	— ⅛
		C to D				
CC Yachts	200	300	300	300	300	— 5
CAE A	1300	$16¾	16⅝	16⅝	16⅝	— ⅛
Cad Frv	4027	$9¼	9	9¼	9¼	+ ⅛
Cad Frv A	31300	$10⅝	10½	10½		
Cal Pow A	11863	40	39¾	40	40	+ ⅛
Cal P 4 p	z20	$54¾	54¾	54¾		
Cal P 9.80	30	$112¼	112¼	112¼	112¼	—1½
Cal P 2.36	200	$30	30	30		
Calvert	22500	71	70	71	71	+ 3
Cam Mine	7000	38	37½	38	38	+ 1
Camflo	2950	$15	14⅞	15	15	+ ⅛
C Chib A	2150	$6½	6¼	6½	6½	+ ¼
Camp RL	300	$40½	40¼	40½	40½	— ⅛
Campau B	300	$10¼	10¼	10¼	10¼	
Can Cem A	3024	$10¾	10⅝	10¾	10¾	
CDC pr B	231	$106½	106½	106½	106½	— ½
Can Malt A	800	$33½	33	33¼	33¼	+ ¼
C Nor West	4800	$12½	12¼	12¼	12¼	+ ⅛
C Pakrs C	230	$27⅞	27⅞	27⅞	27⅞	
Can Perm	3335	$19¼	19	19	19	+ ⅛
CPerm 6¼	400	$26⅝	26½	26⅝	26⅝	+ ⅛
CS Pete	42100	$6	5¾	5⅞	5⅞	— ⅛
Can Trust A	466	$26½	26⅜	26½	26½	+ ⅛
C Trust 7¼	450	$23	23	23		
C Tung	3519	$22	19½	21¾	21¾	+ 2
CCabelsy A	700	$17¾	17½	17½	17½	— ¼
Cdn Cel	1500	$8	8	8	8	+ ¼
CC-Man A	500	$29¼	29	29¼	29¼	+ ¾
C Curtis	37600	85	73	80	80	+ 8
CG Invest	200	$23¾	23¾	23¾	23¾	
C Hidrogas	4000	465	455	455	455	—15
C Homestd	7300	$9⅝	9⅛	9⅛	9⅛	— ½
C Hydro	4830	$12⅝	12⅜	12⅝		
Ci Bk Com	5873	$29¼	29	29		
CIL	1403	$22⅝	22½	22⅝	22⅝	+ ⅜
CIPw A	139000	150	150	150		
CLI Pete	1000	80	80	80	80	+ 5
C Manoir A	1000	$6¼	6⅛	6⅛	6⅛	
C Marconi	700	$9⅛	9⅛	9⅛		
C Merrill	1000	$20¾	20¾	20¾	20¾	+ ⅛
CNat R	12900	305	300	305	305	+10
Cdn Sup O	8896	$6¾	60	60	60	— ½
Cdn Tire	400	$26½	26½	26½	26½	— ½
Cdn Tire A	1499	$26½	26¼	26¼	26¼	— 1
C Utilties	2319	$16¼	15⅞	16	16	— ½
C Util 5 pr	250	$63½	63½	63½		
CU 10¼	700	$28⅜	28⅜	28⅜	28⅜	+ ⅜
C Util 9.24	5850	$28½	28¼	28¼	28¼	— ⅛
C Util 7.30	4000	$25⅝	25⅝	25⅝	25⅝	— ⅜
Canbra	400	395	395	395	395	+ 5
Candel Oil	300	$22¼	22¼	22¼	22¼	— ½
Canrav	21230	195	190	193	193	+ 1
Canron A	1926	$28¼	28	28		
Cara	275	$23	23	23		
Carl OK	7650	475	470	475		— 5
Carma A	1020	$12½	12½	12½	12½	+ ⅜
Cassiar	1544	$10⅛	10⅛	10⅛		
Cassidy L	500	$5½	5½	5½	5½	+ ⅛
Celanese	2550	375	370	375		
Cil Est A	400	$12½	12¼	12¼	12¼	— ½
Cent Pat	1800	160	160	160	160	+ 2
Charter Oil	800	290	290	290	290	
Chib Kay	3000	9	9	9		
Chieftan D	4552	$29½	26½	26½	26½	— 3
Chieftain p	225	$111	105	105	105	—8½
Chimo	1500	135	132	132	132	— 1
Chrysler	z33	$13½	13½	13½		
C S 10¼	z50	$12	12	12		
Cty Sav 8¾	900	$8¼	8¼	8¼		
Coch Will	3000	62	62	62	62	+ 2
Cockfield	4200	475	465	475	475	—20
Comb Met	7500	39	38	39	39	+ 1
Cominco	2689	$30½	30¼	30¼	30¼	— ⅛
Com Cap	200	$6¾	6¾	6¾		
ComCap Tr	1700	$11	11	11		
C Holiday I	1400	$8¼	8	8¼	8¼	+ ¼
CHins A p	1000	$27½	27½	27½	27½	+ ½
Conduit A	200	420	420	420		
Coniagas	1000	79	79	79	79	+ 4
Con Bath A	2865	$32	31	32	32	+ 1
Con Bath p	225	$19	19	19	19	+ ¼
C Bath 68 w	2150	$12	11⅞	12	12	+ ¾
Con Fardy	453	340	335	335		
C Morisn	47500	186	170	180	180	+14
Cons Pipe	100	$7½	7½	7½		
Cons Prof	4000	275	270	275	275	
C Rambler	500	144	144	144	144	+ 4
C Rexspar	3000	87	84	87	87	+ 3
Con Textle	200	285	285	285	285	— 5
Con Distrb	24500	$16	15¾	16		
Cons Gas	7390	$18⅞	18⅜	18¾	18¾	+ ⅛
Control F	3000	$6¼	6	6¼	6¼	+ ¼
Conwest	2275	$6⅞	6⅝	6⅝	6⅝	— ⅛
Cooper C	100	$8½	8½	8½	8½	
Cop Fields	1000	315	305	305	305	—10
Corby vt	1000	$26¼	26¾	26¾	26¾	— ¼
Coseka R	18250	$6⅜	6	6	6	— ¼
Costain Ltd	100	$13	13	13		
Craigmt	5300	415	400	410	410	+10
Crain R L	900	$13	12⅝	13	13	+ ⅛
Crestbrk	1950	$9½	8⅞	9⅛	9⅛	— ⅜
Crwn Life	3400	556	551⅞	56		
C Zellrba A	z34	$23¾	23½	23¾		
Crush Intl	31706	$13¾	12⅞	12⅞	12⅞	— ⅝
Cuvier M	500	42	42	42		
Cyprus	16550	$9	8¾	8⅞	8⅞	+ ¼
Czar Res	2800	$22	21½	21⅞	21⅞	— ⅝
		D to G				
DRG Ltd A	1300	$5⅝	5⅜	5⅝	5⅝	+ ⅛
Dalmy A	2100	$8½	7¼	7¼		
Dalmy C	300	$7¼	7¼	7¼		
Daon Dev	11500	$11⅛	11	11	+ ¼	
Daon A	2900	$7⅜	7¼	7⅜	+ ⅛	
D Elda	116100	132	115	126	+11	
Denison	2346	$78	77¼	78	+1	
Dicknsn	5350	$6	5⅞	6		
Dist Tr A	1594	$7½	7½	7½		
Doman I	81750	$8¼	7⅝	7⅞	+ ⅛	
Dome Mine	1489	$91	90	91	+ 1	
Dome Pete	45956	$75¾	71¼	73¾	+ ¾	
D Bridge	2000	$27⅞	27⅞	27⅞		
D Citrs A	200	$11¼	11⅛	11⅛	+ ⅛	
DExplor	1500	22	22	22		
Dofasco A	1185	$28	27⅝	27¾		
Dofasco p	500	$67½	67½	67½		
Dom Store	450	$18⅜	18⅜	18⅜		
D Textle A	10100	$12	12	12		
Domtar	28798	$21¼	21	21		
Dr Mc C A	700	$18½	18½	18½		
Dunde Pal	2000	35	35	35	—1½	
Dunrale	6000	21	20½	21	+ 1	
Du Pont	170	$15	15	15		
Dustbane	100	$8¾	8¾	8¾		
Dylex L A	2500	$13⅛	13	13	— ¼	
Dynamar	39700	194	183	183	+ 1	
E-L Fin	1000	$13	12⅞	13	+ ¼	
E-L Fin w	520	162	160	162	+ 7	
East Mal	300	345	335	345	+ 5	
East Sul A	3283	216	210	215		
Estn Prov	100	$5	5	5		
Ego Res	19140	$7½	7⅜	7½	+ ⅛	
Electro A	3000	455	435	450	— 5	
Electro p	220	$52	52	52	+ 3	
Elks Stors	200	$13½	13½	13½	— ¼	
Emco	745	$8¼	8	8¼		
Emco w	300	225	225	225		
Extndcar	234	$13⅜	13½	13⅝	+ ⅛	
Falcon C	5553	$6⅛	5⅞	6⅛	+ ⅛	
Fibrg Nik A	484	$28	28	28		
Fidelity Tr	200	$21¼	21¼	21¼	— ¼	
Fidelity Tr p	200	$21¼	21¼	21¼	— ¼	
Finning T	2000	$24¼	24¼	24¼		
Fireco SA	200	310	310	310	— 5	
Foodex p	6610	$8⅛	8	8	— ⅛	
Ford Cnda	210	$80½	80½	80½	— ½	
F Sea A pr	100	$9	9	9		
Francana	4500	$9⅝	9¼	9¼	+ ⅛	
Fraser A	23	$36½	36½	36½		
Fruehauf	400	$10¼	10¼	10¼	+ ¼	
G&H Steel	1150	340	315	340	+30	
G M Res	1300	455	450	450	— 5	
Gaz Metr.	832	$6⅛	6	6	— ⅛	
Gaz S.40 p	235	$58½	57¼	57¼		
G Distrb A	8200	$7⅜	7½	7½	+ ⅛	
G Distrb w	9900	160	160	160		
GMC	740	$73¼	73	73	— ⅛	
Genstar L	5760	$32⅜	31¾	32¼	+ ⅛	
Giant Yk	350	$13¼	13¼	13¼	— ⅜	
Gibraltar	2250	$5½	5⅜	5½	+ ⅛	
Goldund M	3500	32	31	31	— 1	
Goldund r	57200	5	4	5	+ 1	
Goodyear	100	$19¾	19¾	19¾		
Goodyear p	215	$33½	33½	33½		
Graff G	725	$34½	34½	34½	— ½	
Granduc	2400	41	41	41	+ ½	
Gt Oil Sds	1345	$7½	7¼	7¼	— ⅛	
GL Paper	3720	$34	33½	34		
GL Pap w	610	$5½	5	5⅛	+17	
GN Fin	6700	175	170	175	+ 5	
Gt West S	19300	284	260	284	+23	
G West wt	2000	75	74	75	+ 5	
Greyhnd C	700	285	265	285	—10	
Greyhnd	3990	$21⅛	20⅞	21⅛	+ ¼	
Guar Tr p	300	$21¼	21¼	21¼	+ ¼	
Guard Cap	z20	$6⅞	6⅞	6⅞		
Gulf Can	5053	$29½	28¾	28¾	—1¼	
Gulfstrem	3577	75	74	74		
		H to L				
HCI Hldg	200	$8¼	8¼	8¼	+ ⅛	
HCI Hld w	1200	$5½	5½	5½		
H Group A	300	$5¼	5¼	5¼	+ ¼	
Hardee	5650	78	75	78	— 1	
Hard Crp A	1200	345	335	335	— 5	
Hard Crp C	1000	285	285	285	+ 5	
Harleqin	5760	$13⅛	13¼	13½	+ ¼	
Harris J A	1100	$6⅝	6½	6½	— ⅛	
H Wood	1000	117	117	117	+ 2	
Hatleigh	4200	$6⅜	6½	6½		
Hawker A	2671	$8⅞	8⅞	8⅞	— ⅛	
Hawker pr	325	$70	70	70	+ 2	
Hayes D A	597	$8¾	8½	8½	— ¼	
Hedway A	150	460	460	460	+15	
Highmont	2300	104	100	101	— 7	
Holinger A	12900	$42½	41	42¼	+ ¾	
Home A	21507	$42½	41	41	—1½	
Home B	625	$40	39	39	— 1	
Horne Pit	100	$11½	11½	11½		
H Bramor	200	410	410	410	—20	
Hud Bay A	3200	$20⅛	20	20	— ¼	
H Bay Co	2585	$23⅞	23¾	23⅞	+ ⅛	
HB Oil Gas	6218	446	440	445	— 1	
Husky Oil	2820	$41¾	41½	41½	+ ¼	
Husky A pr	z32	$40¾	40¾	40¾		
Husky E w	2380	$22¾	22½	22½	+ ½	
Hydra Ex	200	45	45	45		
Hy's Ltd	1000	285	285	285		
IAC	1150	$19¼	18⅞	19	— ¼	
IAC 4½ p	z20	71	71	71		
IU Intl	3200	$14⅛	14	14		
Imasco A	9432	$37½	37	37	— ½	
Imasco B	z25	$36¾	36¾	36¾		
Imasco A p	220	400	400	400	—10	
Imp Oil A	49666	$22	21¼	21¼	— ¼	
INCO A	15779	$18⅞	18⅝	18⅝	— ⅛	
Inco 7.85	z400	$25	24⅞	25		
Indal	14700	$15⅞	15¼	15⅝	+ ¼	
Inglis	100	$12½	12½	12½	+ 1	
Inland Gas	2000	$13⅞	11¾	11⅞	+ ⅛	
Inland G p	200	$13	13	13	+ ½	
Inter-City	13475	$8⅝	8⅜	8½		
Inter C B w	5300	$5⅝	5½	5½	— ⅛	
IBM	191	$340	338	339	+ 7⅛	
Int Mogul	300	$6	5¾	6	+ ¼	
Int Pipe A	14816	$17⅛	16⅞	16⅞	— ⅛	
Ipsco	30650	$17⅛	17	17		
Inv Group	100	$13	13	13		
Inv Grp A	1400	$12½	12½	12½		
Irwin T A	4700	470	465	465	— 5	
ISO	5500	145	140	140		
Ivaco A	2500	$11⅞	11⅞	11⅞		
Ivaco 8.85	125	$51¾	51¾	51⅞	+ ⅛	
Jannock A	3225	$21½	21	21½	+ 1	
Jannock B	799	$21¼	20⅞	21¼	+ ½	
Jannock w	2248	$14½	14⅛	14½	+ ¼	
Jorex Ltd	2000	44	44	44		
Kaiser Re	4360	$14⅝	14½	14⅝		
Kam Kotia	33775	335	310	320	— 5	
Kaps Tran	18870	163	160	160	— 5	
Keen Ind	3500	50	42	42		
Keeprite B	450	$13⅜	13⅜	13⅜		
Kelly D A	1200	$7¾	7½	7⅝	— ⅛	
Kelsey H	100	$21¾	21¾	21¾	— ½	
Kerr A A	4110	$14	13¾	13¾	— ⅛	
K Anacon	z33	13½	13½	13½		
Labatt A	505	$21⅞	21¾	21¾	+ ⅛	
Lab Min	305	$41½	41½	41½	+ ½	
Lacana	12360	$7¼	7	7⅛		
Lacana w	1500	$5¾	5⅛	5⅛	— ⅛	
Laidlaw A	290	$13¾	13¾	13¾		
LOnt Cem	17225	$5	485	490		
L Shore	z25	315	315	315		
Lakehead	15000	32	30	32	+ 4	
Laurasia	1000	27	27	27	— 1	
Lau Fin	500	$8½	8½	8½	— ⅛	
Leigh Inst	4720	$7½	7¼	7½		
Levy A pr	660	$6	6	6		
Liberian	400	$8¾	8¾	8¾	— ⅛	
LL Lac	1045	274	270	274	— 1	
Livingsto	300	$29½	29⅜	29½	+ ⅛	
Lob Co A	400	435	435	435		
Lob Co B	325	430	430	430		
Lob Co pr	275	$29⅝	29¼	29⅜	+ ⅜	
Lob Ltd Ap	100	$19	19	19	— ½	
Lochiel	90600	365	335	345	— 5	
Loeb M	700	$7¼	7¼	7¼		
Lost River	1000	50	50	50	+ 5	
		M to O				
MICC	500	$11½	11⅜	11½	+ ⅛	
MICC A	z25	$27⅞	27⅜	27⅜		
MICC 8⅝	100	$25⅝	25⅜	25⅝		
MTS Inter	17500	40	32	34	— 7	
Mclan H A	31300	$16⅞	16⅞	16⅞		
MB Ltd	16729	$21⅝	21¼	21⅝		
Madeline	4047	65	62	63	— 1	
Madsen	z170	91	91	91		
Magna Int	z50	$33⅛	19¾	33¼		
Magna A	400	$34½	34½	34½	— ½	
Magnason	1700	300	295	300		
Magnetcs	23150	225	215	225	+ 9	
Maistc Wil	2200	255	250	255		
M Lf Gard	z10	$28¾	28¾	28¾		
Maplex M	1095	$6½	6½	6½	— ¼	
Mrlme El A	1900	$12½	12	12½	+ ¾	
Maritime	720	24	24	24	+ ¼	
Martim A p	1000	10	10	10		
Mar T 940	924	$11½	11½	11½	— ¼	
Markel F	100	$6⅜	6⅜	6⅜	— ⅛	
Mass Fer	10753	$11½	11⅜	11½		
Mas F A	5550	$18½	18⅜	18⅜	— ¼	
Mas F B	3775	$18⅝	18¼	18⅜	+ ½	
Matgmi	500	$12	10¼	10¼	— ¼	
Mc Intyre	177	$27	27	27		
McLaghin	100	$7⅞	7⅞	7⅞	— ⅛	
McLghl 9 p	1050	$23½	23	23	— ¼	
McLghl w	250	340	340	340		
Melcor	3500	$13¼	12½	13	+ ¾	
Mentor	500	280	280	280	+ 2	
Mercantil	6540	$14⅝	13⅞	14		
Merlland E	64100	$9½	8½	9	— ⅜	
Met Stors p	z80	$16¾	16¾	16¾		
Met Trust	z5	$34	34	34		
Midcon	200	151	151	151		
Minrl Res	800	160	150	150	— 5	
Moffat A	500	$9¾	9¾	9¾		
Molson A	657	$20½	20⅜	20½		
Molson B	z145	$19¼	18⅞	19¼		
Monenco A	900	$13	13	13	+ ⅛	
Mtl Trust	7900	$22	22	22	— ¼	
Moore	6159	$35⅝	35⅜	35½	+ ½	
Multi Acc	5360	$5⅜	5⅛	5¼		
Murphy	4440	$13⅜	13	13	— ⅜	
N B Cook	13400	125	95	125	+40	
NBU Mine	2000	101	101	101		
NaCtrs 1	672	$22¼	22	22⅛	— ⅛	
Nat Drug	2130	$10½	10¼	10½		
N Hees Ent	800	325	325	325	+20	
Nat Pete	5000	85	80	85	+ 3	
Nat Trust	400	$18	17½	18	+ ¾	
Nemco	18550	295	288	289	— 2	
Neomar	2100	155	151	155	+ 4	
NB Tel	692	$22¼	22	22⅛	— ⅛	
NB Tel 1.85	100	$22⅝	22⅜	22⅝	— ⅜	
N Goldvue	3000	9	9	9	+ ½	
N Kelore	500	16	16	16		
N Senator	2000	9½	9½	9½	+ ½	
N York Oil	12244	289	283	287	+ 7	
Nfld LP A	800	$17¾	17¾	17¾	+ ⅛	
Nfld Tel	1100	$10¼	10⅛	10⅛	— ⅛	
Nfld Tel A	300	$20	19¾	19¾		
Nfld Te 975	100	$23	23	23	+ ¼	
Newnor	2000	7½	7½	7½		
Nick Rim	1000	28½	28½	28½	— ½	
Noble M	2100	104	100	100	— 5	
Noma A	500	$9⅛	9⅛	9⅛	— ⅛	
Noranda A	14822	$33⅜	33⅜	33⅜	— ⅜	
Norbaska	50897	53	47	53	+ 4	
Norcen	50062	$16½	15¾	15⅞	— ½	
Norcen B	10350	$24	21½	24	+2⅝	
Norcn 150	1300	$26¼	26	26	— ¼	
Nordair A	8100	$11	9⅞	10	— ¾	
Normick P	4700	$5¾	5⅜	5¾		
NC Oils	8743	$12	11⅝	12	+ ⅜	
Nor Cf 785p	125